Tufts Library 1919

Selectmen Interested in Reopening of Car Line to South Weymouth Depot

Weymouth Gazette AND TRANSCRIPT

ANNIVERSARY DATES On Page 13

16 PAGES EVERY ISSUE — 96 COLUMNS EVERY ISSUE

VOL. LII. NO. 23 — WEYMOUTH, MASS., FRIDAY, JUNE 7, 1918. — PRICE FIVE CENTS

WEYMOUTH'S NEW CLASS TO REGISTER FOR SERVICE

Pastor of the Universalist Church Among Those Who May Be Drafted

Wednesday, June 5, was Registration Day for all our young men who have become 21 years of age since June 5, 1917, and who will be liable for military service if drafted.

The only place in town for registration was at the Town Offices, and Town Clerk John A. Raymond, was assisted by Frank H. Torrey and Clayton B. Merchant. The hours were from 7 A. M. to 9 P. M. There was no rush at any time, but probably half the number registered in the evening, the greater number being at work at the Fore River plant.

Among the 72 to register were Rev. Elbert W. Whippen the pastor of the Universalist churches at Weymouth and North Weymouth, two men from 9 Central avenue, and three Dwyers of different addresses.

The names follow:

Farrar, Ray A., 37 Church
Whippen, Elbert W., 131 Front
O'Brien, Charles G., 65 Keith
Dwyer, Jeremiah J., 76 Shawmut
Dutson, George T., 48 Lake
Miller, Eugene F., 13 Hillside ct.
Corbo, Fred, 101 Lake
Sherman, Norman A., 75 Hawthorne
Dwyer, Michael F., 16 Parnell
Dwyer, Michael J., 60 Lovell
Monahan, Thomas L., 142 Neck
Palombo, Peter A., 34 Shawmut
Maloney, William H., 27 Central ave.
Ahern, John A., 16 Water
Hobart, Charles S. W., 8 Williams av.
DeCoste, Arthur E., 53 Phillips
Cain, Albert E., 79 Summit
Jermyn, Carlton F., 16 Field ave.
McLean, Walter E., 844 Pleasant
Walsh, John D., 129 Central
Bettencourt, Millard T., 237 East
McNeil, Oliver H., Drew ave.
Curtin, Fred P., 31 Riley ave.
Wheaton, Hiram E., 16 Station ave.
Young, George R., 456 East
Kenerson, Everett S., 140 Middle
Masterson, Charles J., 224 Essex
Pecoraro, Frank, 124 Lake
Raymond, Lloyd F., 22 Lafayette ave.
Dizer, Norman E., 108 Middle
Coyne, Edward T., 39 off Lake
Corbett, Wilfred G., 17 Kensington rd.
Jordan, Arthur C., 202 Washington
Nelligan, Henry L., 14 Central ave.
Ralph, William, 164 Union
Hosmer, Allen F., 438 Pond
Richards, Kenneth E., 37 Highland pl.
Wolfe, Lester W., 671 Middle
Blanchard, Alton S., 587 Broad
Davis, Albert F., 226 Washington
Pace, Roy A., 82 Federal
Wise, Edward E., 31 Grant
Cook, Waldo A., 135 Hawthorne
Fitzgerald, Garnett J., 312 Middle
Sears, Eric W., off 990 Pleasant
Lyons, Michael F., 49 Putnam
Newcomb Herbert W., 289 Main
McCarthy, James J., 381 Washington
Delorey, Harry N., 48 Commercial
Baker, Albert J., 511 Randolph
Carroll, William E., 19 Clapp ave.
Sullivan, John, 7 off Main
Barbiere, Louis, 19 Carroll
Hollis, Ralph S., 859 Front
Beaver, Edward J., Bluff rd.
Crawford, William J., 55 Norton
Hewitt, Harry F., 30 off Summer
Griffin, Ralph N., 30 Highland pl.
Bilodeau, Joseph A., 126 Bridge
Loud, Ray E., 67 Commercial
Desmond, David F., 30 Adams pl.
Harvey, George L., 72 Squanto rd.
Stone, Frederick C., 9 Central ave.
Mielbye, Timothy F., 9 Central ave.
McNeil, Harry, 10 Field ave.
Hirt, Edward A., 50 West
Pitts, Walter F., 130 Broad
Sweet, Edward L., 371 Washington
Richards, Howard A., 390 Front
Granger, Harry, I., 129 Pleasant
Cassese, Americo A., 215 Lake
Cooper, Louis, Downer Landing

REOPENING OF STREET RAILWAY LINE TO DEPOT

Improvement Association Call It to Attention of Selectmen

After ventilating the street railway service in general at its meeting last Friday evening the South Weymouth Improvement Association adopted the following resolution to the Selectmen:

"The suspension of the car service of the Bay State street railway between South Weymouth depot and Columbian square, by order of the Public Service Commission, has developed into a serious matter for the community dwelling in South Weymouth, especially those whose business is in Boston, and who have hitherto depended on the car service to and from the depot. Under the present abnormal conditions, the loss of time is a serious factor in our Government demand for National efficiency, and to the end that our community may be enabled to do their full share in the Nation's work and to relieve the present undesirable situation—the members of the South Weymouth Improvement Association do hereby request the Board of Selectmen of Weymouth to petition the Public Service Commission for early resumption of the car service by the Bay State street railway between the above named points."

The Board of directors of the Pond Plain Improvement Association have endorsed the above resolution.

The Selectmen acted favorably on the subject at its meeting this week.

RAILROAD TICKETS

Railroad commutation tickets will be good until used up, according to a modification of the order of William G. McAdoo, director of railroads, raising passenger fares throughout the country beginning June 10. Notice of the modification of the order has been received in Boston, and is believed to be the result of representations made by railroad officials throughout the country. It will obviate a tremendous amount of work at ticket offices. Had the original order become effective the clerical forces of the railroads would have been swamped with the enforced redemption of tickets.

"We would have been swamped with work redeeming tickets had the order not been modified," said a local railroad official. "There are not enough days in the week to redeem all the outstanding comutation tickets and books. As we interpret the modification of the order any kind of ticket now classed as commutation will be valid after June 10. This will include the monthly books."

The modification of the rule will affect thousands of Boston persons who travel on five, twelve and twenty-five ride tickets. They may use up the remainder of ticket on hand. It is expected that hundreds of persons will buy extra commutation books before June 10, thereby saving ten per cent. On and after June 10 they must pay ten cents on the dollar more for all commutation tickets or books.

The rest of the original order will be effective June 10. All regular tickets and mileage books must be redeemed on or after that date.

Bates Opera House

Saturday Evening, June 8

CLARA KIMBALL YOUNG

In Her Own Company

—IN—

MAGDA

Charlie Chaplin

is with us tonight

Pathe News and Pathe Comedy

ALSO

VAUDEVILLE

Tuesday Evening, June 11

DANCING and PICTURES

5 REEL FEATURE **They're Off**

Thursday Evening, June 13

A Special Fox Kiddie Wonder Picture

Jack AND THE Beanstalk

with 1300 Children and a Giant 8 ft. 6 in. Tall, for Children from 5 to 90 years.

Don't fail to have the children see thi Wonderful Picture. Also

Sunshine Comedy

REMEMBER THE DATE —

THURSDAY, the 13th

W. R. C. SERVICE FOR UNRETURNED SAILOR AND SOLDIER DEAD

Held Sunday Afternoon at the Seashore at Noth Weymouth

Each year interest increases in the services held by Reynolds Women's Relief Corps for the "Unreturned Sailors and Soldier Dead of the Civil War," the exercises this year being held Sunday afternoon on the water front at North Weymouth near the Quincy Point bridge.

The program was in charge of Mrs. Charlotte B. Stoddard, president of the Corps and assisting in the exercises were Reynolds Post, G. A. R.; Gen. James L. Bates Camp, S. of V.; Ladies' Auxiliary to the Sons of Veterans, and Dorothea L. Dix Tent, D. of V. Rev. Elbert W. Whippen of the Universalist church was chaplain. Mrs. Evelyn Philbrook and Mrs. Gray were soloists. Several troops of Boy Scouts were present in uniform and on the waters the Water Scouts scattered flowers.

"Retreat" and "Taps" were sounded by Miss Theodora Keith, bugler for Reynolds Post, and to these calls the trumpeters of the Water Scouts, in boats far out on the bay, responded. "America" and "The Star Spangled Banner" were sung by all present.

HIGH SCHOOL GRADUATION

The graduating exercises of the Class of 1918 of the Weymouth High School will be held on the afternoon of Thursday, June 20, at the High School building, to be followed later in the afternoon by a class banquet, and as usual a class reception will be held in the evening. The honor pupils are Eva Anderson, Alice Elizabeth Fulton and James Edward Coleran. Music will be by the High School orchestra. At the reception a comedy in two acts entitled "Mr. Bob" will be presented.

—Total eclipse of the sun Saturday June 8, partly visible in New England.

Kincaide Theatre

Today and Saturday

Matinees . .	10c	15c
Evenings .	10c 20c	30c

MARY PICKFORD

—IN—

"Amarilly of Clothesline Alley"

One of her very best productions. Humorous, full of pathos, and action all the way.

13th Episode

"The House of Hate"

Starring

Pearl White and Antonio Moreno

"ENEMY ALIENS"

Is more thrilling than the chapters that have gone before.

Hearst-Pathe News

Here twice a week

VAUDEVILLE

JULIA REDMOND & CO.

in a very up-to-date playlet

HARRY ALLEN

COMEDIAN

The man who makes you laugh

FIRST OF NEXT WEEK

Henry B. Walthall

IN

"In His Robe of Honor"

WEYMOUTH LEGISLATOR ON RECESS COMMITTEE

Representative Spinney Appointed by Speaker Cox on Committee on Taxation

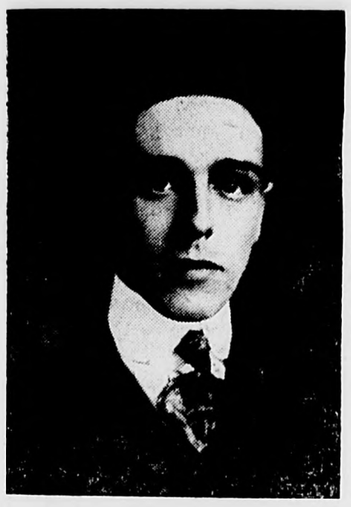

One of the most important recess committees of the Massachusetts Legislature appointed on Monday was that on Taxation, and Weymouth was honored by the appointment of Burgess H. Spinney as a member of this committee.

Mr. Spinney has come up to all expectations as our Representative in the Legislature, and the appointment was merited. He is also active in all patriotic work in Weymouth and much of the success of the Red Cross and other drives is due to him.

ANOTHER DRAFT JUNE 24

The Weymouth-Braintree district will be called upon to send 2 men to Camp Devens and 6 to Camp Dix on Monday, June 24.

ON THE PRESIDENT LINCOLN

Among the men on board the torpedoed transport President Lincoln was Lieut. William Seach, who has a summer home in Weymouth. He was returning from his seventh trip across on the transport. He has not been given up as lost.

Lieut. Seach was born in London 42 years ago, and joined the British Navy as a cabin boy. He came to America, was naturalized and enlisted in the United States Navy as a sailor and worked himself up to be a chief gunner.

At the outbreak of the present war he was made an ensign and later was raised to a junior lieutenantcy and assigned to the Lincoln, and assigned t othe Lincoln.

Lieut. Seach received a medal in the Boxer war for bravery, and later was given five other medals for bravery and loyalty. He served during the Spanish War.

Lieut. Seach married Miss Carol M. Bemis, daughter of Mrs. Fannie B. Bemis of 3 Oxford avenue, Belmont. Mrs. Seach and two daughters reside in Philadelphia.

MEMORIAL SUNDAY

Sunday will be observed as Memorial Sunday by the four divisions of the A. O. H. in Weymouth. The members will meet at Lincoln square at 2.30 P. M. and headed by the Oriental Drum Corps will march to St. Francis Xavier cemetery where the graves of the deceased members will be decorated. The memorial address will be given by Rev. J. B. Holland of the Sacred Heart church.

WEYMOUTH ROLL OF HONOR

Again, next week, Weymouth's Roll of Honor revised to date, will be reprinted in the Gazette and Transcript. Over 100 names have been added since the last publication carrying the total to nearly 500, and it is the most complete and accurate list of the boys in service that has been prepared. No further addition can be made after Monday next, as the page will go to press on Tuesday. But it is the intention to revise and reprint the roll at least once a month, and the cooperation of Weymouth parents and friends is invited.

TOO GOOD TO BE TRUE

A persistent rumor was circulated last evening that 80,000 Germans had been taken prisoner including the Crown Prince. There was little foundation for the story.

—The babies of Weymouth are to be weighed next week Monday, Tuesday and Wednesday at the Dispensary in Jackson square. The hours are 2 to 5.

—Please help the Gazette to complete Weymouth's Roll of Honor. Not only the names but the data.

OPPORTUNITY

DO NOT MISS THIS

East Weymouth Congregational Church, Tuesday, June 11, 1918

At 7.30 P. M.

WAR FRONT LECTURE

Illustrated by the very latest pictures of activity in France.

LECTURER—Rev. Ernest G. Guthrie, one of Boston's big men, recently returned from Y. M. C. A. service in France. 40 per cent. of proceeds to Y. M. C. A. war work.

ADMISSION, 25 cents

Odd Fellows Opera House

East Weymouth — Arthur L. McGrory, Manager

Sat., June 8 — Mat. 2.30 Eve. 8.00

Pathe News
Pathe Comedy
Fannie Ward IN **On the Level**

Wed., June 12

Pictographs
Big V Comedy
Mary Pickford IN **Amarilly of Clothesline Alley**

Coming Monday, June 17

CHARLIE CHAPLIN

in his first million dollar picture

"A DOG'S LIFE"

New Orpheum

SOUTH WEYMOUTH

Arthur L. McGrory, Manager

PATHE NEWS
PATHE COMEDY

Elsie Fergerson IN **Barbary Sheep**

Coming — Monday, June 17

CHARLIE CHAPLIN IN "A DOG'S LIFE"

German Women Must Register

Acting under instructions from the Government at Washington, Notice is hereby given that all

GERMAN ALIEN WOMEN

in the town of Weymouth must register during

Week of June 17—June 23

at the Police Station, East Weymouth. They are also required to have four photographs, 3 x 3 taken on a light background.

2t, 23-24 — ARTHUR H. PRATT, Chief of Police.

Where You Get the

Big Dollar's Worth

SHIRTS COLLARS

GLOVES NECKTIES HOSIERY

HATS CAPS UMBRELLAS

HEAVY AND LIGHT WEIGHT UNION SUITS

SHOES FOR MEN

SHOES FOR WOMEN

W. M. Tirrell

Broad St. Jackson Square

SEEDS

WE have a limited quantity of **56** varieties of bulk garden seed.

In former years we could re-order seeds. This spring it will be—**First come, first served.**

WE guarantee our stock to be—**The best selected seed that money can buy.**

Try us this year. You will receive better service and prices then at the Boston stores.

J. H. MURRAY

HARDWARE, PAINTS AND OILS

757 Broad St. Telephone Connection East Weymouth, Mass.

Grain Delivery

We will deliver Grain to the Landing and East Braintree on Tuesday, Thursday and Saturday·

Emerson Coal & Grain Co. Inc.

East Weymouth Tel. Wey. 430

Special Offer

Baby's first photo will in after years be mother's most valued treasure.

One dozen Art Proofs in an attractive finish including one enlargement for $5.00.

SUE RICE STUDIO

1522 HANCOCK STREET, QUINCY, MASS.

Phone, Quincy 565-W

We make a specialty of Children's Photos

Somewhere in the U. S. A.

Send the Gazette to your Soldier Friend

DIGGING A SAP

Canadian engineers digging a sap while one of their number keeps watch for enemy airplanes.

TOTEM POLES ARE GOING

Quaint Monuments of Vanishing Race Are Disappearing in British Columbia.

Vancouver, B. C.—The totem poles are going. These quaint monuments of a vanishing race that have made the coast of British Columbia and southeastern Alaska famous are fast wasting under the influence of wind and weather.

Once the designing and constructing of totem poles flourished among the Haidas and to a lesser extent among the Tsimpsean Indians. This was long before the white man invaded the Pacific Northwest. Real totem poles with the history of tribes and families carved into their odd structures are no longer made and each year sees some of the older ones disappear. Some are still standing in their original positions in the village of Kitwanga, on the Skeena river. Some of these are said to be 200 years old.

CONTENT TO FIGHT AND DIE AT MESS TABLE

Indianapolis, Ind.—His life had been spent in the backwoods of Kentucky, in the land of moonshine and feuds. He was long and lean of form, and he wore the khaki in a manner that betokened a new recruit. His countenance registered wonderment as he gazed upon the tall buildings and strange sights of the Hoosier metropolis. He was one of the Kentucky selects sent here for training, and the city's novelties held him in rapt attention until mess time. It was the first army meal for the draftees, and the chefs had "done themselves proud." The lanky mountaineer ate and ate until the board was cleared. Then he stretched his angular frame and sighed:

"Boys, if this heah is ouah ahmy life ah wants to fight and die right heah!"

GIVES FREE EGG SETTINGS

Oregon and Washington Poultry Breeders Make Offer as a War Measure.

Little Rock, Wash.—Members of the Oregon and Washington Poultry Breeders' association have offered to give free settings of eggs to all people who will promise to set the eggs and raise the chickens for market. The offer is a war measure, designed to increase the supply of both chickens and eggs, and so lessen the demand for meats. California poultrymen are reported to have indorsed the plan, and to be willing to furnish eggs for California families that have pet hens, as well.

CRAZY BOAR TREES OWNER

Oregon Man Saves His Life by Climbing Up Out of Reach of Enraged Animal.

Cottage Grove, Ore.—Jasper Patten had a narrow escape from death when attacked by a boar pig, which had gone amuck. Only by climbing into a tree and calling his dogs to his assistance was he able to escape.

One of the dogs was torn to pieces before the hog was run into an inclosure.

A horse had been attacked by the pig and Mr. Patten was going to the assistance of the horse when he was attacked.

He's Real Candy Kid.

Allentown, Pa.—Chris Kirais is a real "candy kid." The Greek was stationed at Camp Meade when a call came from Camp Anniston, Ala., for a man skilled in making candy, which was Kirais' old trade. He was selected. "I do not want to go to Alabama to make candy," he protested. "I want to go to France to fight the Germans." He will go across in the next contingent.

BEST IN THE LONG RUN

FAIR TREATMENT

Who Began Trench Warfare?

THE trench, which always encircled the Roman castra, or camp, was brought to France by Julius Caesar and used by him on the very battlefield where to-day the Allies and the Huns have 25,000 miles of trenches.

With rings of trenches, gradually drawn smaller, probably the first modern trench warfare, the Turks in 1667 took Candia.

Vauban, builder of Verdun, in 1673 employed the first parallel trenches, the system of the present war.

Defeat, not foresight, turned the Germans to trench warfare. But Goodrich never had to dig in.

Since twenty-two years ago Goodrich manufactured the first American pneumatic automobile tire, Goodrich has driven ahead to the big, graceful, masterful—

GOODRICH SERVICE VALUE TIRES

But whether Goodrich was revolutionizing tire manufacture by bringing forth the first American clincher tire—

Or originating the one practical non-skid, the cross-bar, safety-tread, or tough black tread rubber—

Goodrich built tires to one end—SERVICE VALUE—what they are worth to the motorist on his car and on the road in COMFORT of an easier riding car—ECONOMY in gasoline saved,—and LONG MILEAGE.

Small difference whether you buy **GOODRICH SILVERTOWN CORDS,** or **BLACK SAFETY TREADS,** you get SERVICE VALUE TIRES.

THE B. F. GOODRICH RUBBER CO.

Boston Branch: 851-57 Boylston St., Boston, Mass.

THE CITY OF GOODRICH · AKRON, OHIO.

MOTOR TRUCK IS BIG AID OF WAR

Widest Possible Use for Transportation Is Urged by Defense Council.

RAILWAYS TAXED TO UTMOST

Substantial Highways Must Be Constructed Between Principal Manufacturing and Shipping Centers—Source of Funds.

Through the highways transport committee the council of national defense has approvel "the widest possible use of the motortruck as a transportation agency," and furthermore "requests the state councils of defense and other state authorities to take all necessary steps to facilitate such means of transportation, removing any regulations that tend to restrict and discourage such use."

"If the war is to continue for any length of time, motortruck transportation must be largely extended and increased, as it has been demonstrated that in the matter of transportation there are limitations beyond which the railroads cannot go," comments Dr. H. M. Rowe, president of the American Automobile association.

Must Have Substantial Highways.

"This cannot avail unless there are built between the principal manufacturing and shipping centers substantial highways which permit the employment of motortrucks. The time in which this work ought to be done is right now. If the construction is not within the financial capacity of the states through which these highways pass, then it should be done by national funds.

"In my opinion, the Chamberlain-Dent bill should be passed by congress, as it would give needed authority and money to the secretary of war, who could then designate certain roads to which federal attention could be given.

State Should Furnish Funds.

"In some of the state legislatures misdirected efforts are being made to establish prohibitive taxes on trucks. Whatever sums are sufficient to strengthen our highways as to carrying the heaviest military loads safely and without serious destruction to the roads should be appropriated at once out of state funds and federal co-operation sought of congress. It is just as much, in my judgment, the business of the government to build good roads as it is to build good muskets or good cannon, or to furnish proper equipment to its army. Of course, federal funds should be placed on roads of national importance, and highways possessing a special military value come under this head at the present time.

"This country can no more do without properly and adequately built highways than it can do without properly and adequately built tonnage for ocean travel. The country should impress upon congress the importance of this matter. Of course, the expenditure of money on the highways would be for the benefit of those who use motors. That is right, because it is by the use of motors that we are going to be able to transport thousands and thousands more of tons of commodities, materials, and products of all kinds that are absolutely necessary to maintain this country at the point of highest efficiency in its determination to win victory and substantial democracy, not only for its own people, but for all the people of the earth."

BODY DESIGNS ARE CHANGING

Rather Clumsy Assembly of Straight Lines Now Made Into Continuous Line Shape.

In two years the average automobile body has changed from what now seems a rather clumsy assembly of straight lines into a continuous line shape. Automobile bodies today are not really streamline, for to be so they would need to have the largest section in front instead of behind, but all body designers seem to be aiming at the torpedo as an ideal shape.

STONE BRUISES CAUSE HARM

Injury to Surface of Inner Tire Should Be Repaired by Putting on Fabric Patch.

When the tire has hit a stone with considerable force, especially if the tire is not fully inflated, the inner surface of the tire will show injury to the fabric when the rubber on the tread has no mark of the injury.

Such an injury should be repaired by putting a fabric patch over the injured place, and then inserting an inner protector all around the casing.

DENTS IN AUTOMOBILE BODY

Motorist Often at Loss to Know Practical Method for Removing Scars on His Car.

Automobile bodies often become dented, and the motorist is at a loss to devise a practical method for removing the dents. One method which has been found useful in such cases, and which the mechanic can also apply in removing dents from tanks, cans,

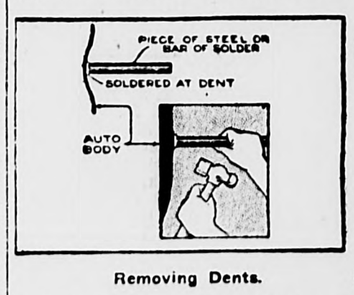

Removing Dents.

and other sheet-metal constructions, is shown in the sketch, writes Otto Kraft of Chicago in Popular Mechanics Magazine. A piece of rod, or a bar of solder, is soldered at the dent, as indicated. The dented area is tapped gently with a hammer, and a strong pull is exerted at the same time on the bar. Unless the metal is heavy, the dent can be removed with very little difficulty.

How Cloves Are Cured.

In the Spice islands the cloves are sometimes cured by being smoked over a wood fire until they assume a deep brown color, when the further drying is accomplished by the sun. Occasionally the buds are scalded before being dried. If bright sunny days prevail artificial heat may be dispensed with and the buds sun-dried from first to last. The crop loses about 60 per cent in drying.

WASN'T SAYING MUCH

"My dog knows as much as I do."

"You can't sell him without a better recommendation than that."

The Housewife and the War

(Special Information Service, United States Department of Agriculture.)

EAT POTATOES EVERY MEAL.

Stuffing Potatoes, One of the Attractive Ways of Preparing Them.

POTATO RECIPES FOR FAMILY USE

Millions of Bushels of Good Food Will Be Lost Unless Consumed Quickly.

MADE A DUTY AND PLEASURE

Some Menus Worked Out by Experts Without Allowing Them to Become Monotonous—Others Are Easily Obtainable.

Do you know that there are millions of bushels of potatoes in the United States in excess of the usual supply at this time of year, and that, unless people generally eat more potatoes than they ordinarily do, millions of bushels of good food will be lost at a time when nearly the whole world is suffering for food? Potatoes are bulky and heavy and cannot well be transported over seas. The United States must eat its own potatoes and release other foods for export.

Eating potatoes every day is a duty—and eating potatoes every meal can be made a pleasure. Following are some recipes, worked out by the cooking experts of the United States department of agriculture, covering every meal for two days. Similar recipes, both economical and palatable, have been worked out covering every meal for a week.

For breakfast:

Potato Omelet.

1 cupful mashed potato.
¼ teaspoonful pepper.
1 teaspoonful salt.
3 eggs.
3 tablespoonfuls of cream or milk.

Wash eggs and separate the white and yolks. Add the yolks to the potato and beat until there are no lumps. Season with onion juice, if desired, and chopped parsley. Beat the whites until stiff and fold into the potato mixture. Put into a well-oiled frying pan and bake in oven until brown. Then turn and fold on hot platter. Serve at once.

For lunch or supper:

Potato and Corn Chowder.

1 pint canned corn.
3 cupfuls potato cut in small pieces.
4 cupfuls skim milk.
2 ounces salt pork.
1 small onion chopped.
½ teaspoonful pepper.
1½ tablespoonfuls of cornstarch.

The salt pork should be cut into small pieces and cooked with the chopped onion until the onion is a golden brown. Add the potato and cook for ten minutes. Add the milk and corn and cook slowly in a double boiler. Add the flour mixed to a smooth paste with an equal amount of cold water. Add the pepper and additional salt if necessary. Cook until the mixture is creamy.

For dinner:

Browned Potatoes With Roast Beef.

Parboil potatoes for ten minutes. Remove the skins and place the potatoes on a roasting rack with meat. Bake them for about 40 minutes, or until the potatoes are tender, basting them occasionally with the juice in the pan.

Use the left-over potatoes to make potato cakes. They are very good served for breakfast with crisp slices of bacon. Brown them in the bacon fat.

Potato Cakes.

Season cold mashed or riced potatoes to taste with salt and pepper, and mix with a little milk. Add egg, if desired. Mold with the hands into small round cakes. Fry on both sides in well-greased skillet, frying pan, or griddle, and serve hot.

For supper or lunch: Potato soup can make the largest part of the meal.

Potato Soup.

Boil three medium-sized potatoes and when soft rub them through a sieve. Slice a small onion and scald this and a little chopped celery or one-quarter teaspoonful celery salt in five cupfuls of skim milk. Remove the onion and add the milk slowly to the potatoes. Mix one and one-half tablespoonfuls corn starch, one and one-half teaspoonfuls salt, and a little cayenne pepper to a thin paste with two tablespoonfuls cold milk. Stir this mixture into the boiling soup. Continue to boil for one minute; strain and serve.

For dinner:

Stuffed Potatoes.

Bake potatoes in a hot oven for about 45 minutes, or until soft. Cut a slice from the side of each and scrape out the inside. Mash this and season with salt and pepper. Add enough heated milk to bring to the consistency of ordinary mashed potatoes. When partly cooled add egg. This may be left-over whites or yolks or whole eggs, well beaten. Add not more than one egg to six medium-sized potatoes. Refill the skins, brush with melted fat, and put back in the oven for 5 or 10 minutes. Serve hot.

STAY SLENDER

Body fat is stored-up energy. Keep your energy in circulation—not in storage. Don't be afraid of potatoes. Eat plenty of them. Use up the energy they give you for your war work and stay slender.

Eat Well. Work Hard. Be Patriotic.

Write the United States department of agriculture for new potato recipes.

Baking With Wheat Savers.

Wheat saving need not involve hardship. Nor is there danger of hunger for lack of bread. Abundant crops of other cereals are available to mix with wheat flour in making palatable and nutritious breads. If every housewife would use some substitute for wheat flour in whatever bread, biscuits, pastry, and so on she prepares, the necessary saving in wheat would be accomplished. In Farmers' Bulletin 955 of the department of agriculture complete directions are given for making bread, biscuits, muffins, cookies and various kinds of pastry in which wheat flour substitutes are used.

In yeast bread as much as 25 per cent flour or meal from other grains or from dried peas, beans, potatoes, nuts, and so on may well be used, the publication says, and as much as 50 per cent in "quick" or hot breads produces articles excellent in flavor and attractive in appearance. It is not necessary to use these substitutes always in the form of flour or meal. The use of boiled or baked potatoes, cornmeal mush, cooked rice, and so on, all produce breads which compare well with those made from the corresponding flours or meals. This enables the housewife to make good use of left-over food and to prevent waste.

Substitutes for Sugar.

Satisfactory substitutes for sugar may be used to a much larger extent. These include sorghum, corn and cane sirup, maple sugar and sirup, and honey. The maple sirup and sugar production can and should be increased in those areas in which maple trees are growing in sufficient numbers to warrant the expenditure of the necessary time and labor. Maple sirup and sugar are produced in 19 states, the annual output exceeding 14,000,000 pounds of sugar and 4,000,000 gallons of sirup. These figures can be increased. The production of sorghum sirup in 1917 exceeded that in 1916 by nearly 4,000,000 gallons. Sorghum sirup may be produced in nearly every state in the Union. An increased production of sorghum sirup will enable the public still further to conserve the sugar supply in the most available form for transportation to our soldiers.

Excellent succotash can be made with dried lima beans and dried corn.

BOY SCOUTS

(Conducted by National Council of the Boy Scouts of America.)

OUR LITTLE MEN IN KHAKI

We grown-ups used to smile to see the
boy scouts marching by,
With feet in time to beating drum and
heads so proudly high,
But since the war we've changed our
minds a little, have we not?
We have found "those kids in khaki" to
be Johnnies-on-the-spot.

How many weary miles they've trudged
in helping to revive
The interest in the Liberty loan and in
the Red Cross "drive,"
From alley and from avenue, from every
class and creed
Came our little men in khaki when their
country was in need.

They have answered, Father Woodrow,
four hundred thousand strong,
To help you in your struggle to right a
frightful wrong.
From Yankeeland and Dixie and the prairies of the West,
The little men in khaki all are giving of
their best.

Our older lads have taken arms to free
the human race
Of war and all its horror. Have we
thought who'd take their place
At home—and in the trench? Who knows
how long the war may last?
'Twill be "the kids in khaki" who are
growing up so fast!

—Annie Balcomb Wheeler.

SCOUTS IN FIRE DRILL.

Department Officials Everywhere Join in Teaching the Boys.

SCOUT! MAN IS DROWNING!

The scout game of lifesaver is a first-aid game and should be played often. Otherwise, when the real thing happens, some day, we shan't be ready. Many a swimmer is drowned every summer trying to rescue a drowning comrade from having no notion of how to do it.

The game is great fun and is played with five teams of two players each. There are two classes of players: the "savers" and the "drowners." Five drowners go out from shore a certain distance and pretend they are drowning. Five savers swim out to bring them in.

It is unfair for a drowner to assist himself in any way once a saver gets a hold on him. Any hold is permissible, but care must be taken to keep the drowner's head above water. The first saver who brings his burden safely across the line is the winner. There should be a starter, who will also referee the game.

There are many possible variations to add excitement and try skill, as for instance requiring the savers to skin off their clothes (or some of them) after the starting signal is given.

SCOUTING KEEPS BOY BUSY.

Conservation of our natural resources is universally approved, but of what value would material resources be unless we conserve the moral, intellectual and physical future of the coming generation?

Prevention is recognized as better and less expensive than cure. The boy scout movement takes the boy at that time of life when he is beset with the new and bewildering experiences of adolescence and diverts his thoughts therefrom to wholesome and worthwhile activities. In this manner this character-building movement has done much in numerous cities to diminish the problem of juvenile delinquency.

We are at war. War brings a relaxation of moral fiber, which is disastrous to our youth unless offset by powerful positive influences. Scouting is just such a powerful, positive counteracting influence. Its program offers the essential antidote for these poisons of war.

GOOD TURNS BY SCOUTS.

All signs and advertisements were removed from the telephone and electric light poles throughout Mt. Clemens, Mich., by scouts.

Secretary McAdoo of the treasury department awarded war service emblems to 32 scouts in El Paso, Tex., when he visited that city to speak in the interests of the third Liberty loan.

Scouts at Sturgeon Bay, Wis., collected beds and bedding enough in a day to quarter the new company of National Guardsmen from there.

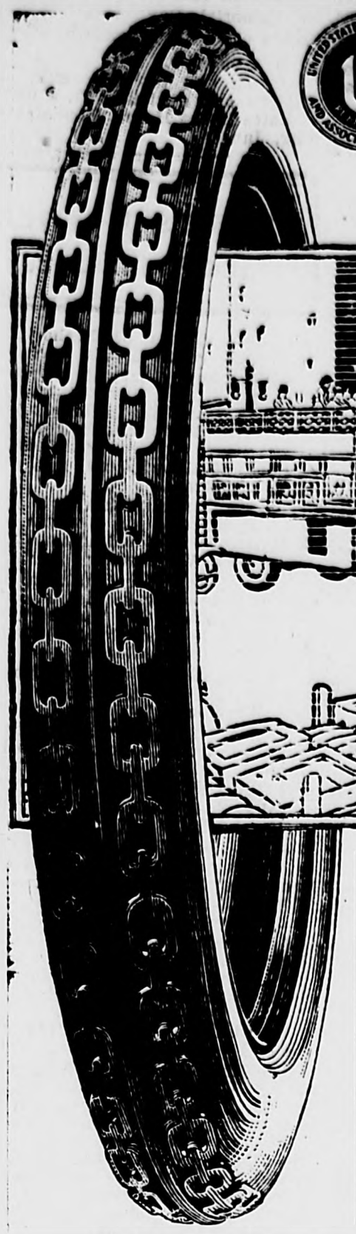

'Chain Tread'

United States Tires are Good Tires

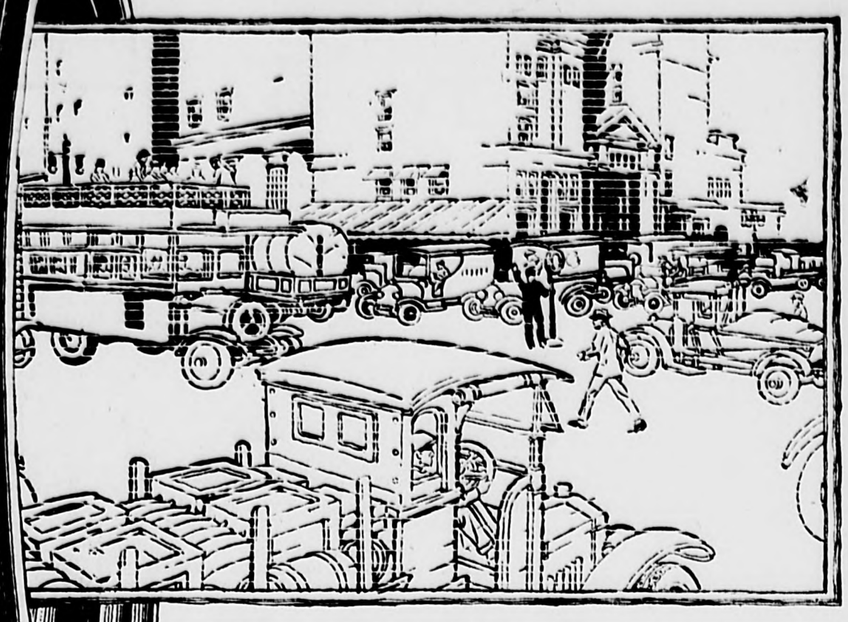

Tire-buying Economy

Your car must give greater service this year than ever before.
It speeds up your work—increases your working power.
The highest car economy lies in utmost service.
The most economical tires are those which will give you greatest use of your car.
That's just what United States Tires will do for you.
You can depend on them for continuous service,
—most mileage at lowest mileage cost.
Equip with United States Tires.
Our nearest Sales and Service Depot dealer will be glad to assist you in selection.

U-BOAT MENACE IS DWINDLING

Listening Devices, Depth Bombs and Destroyer Fleet Beating Submarines.

CONVOY SYSTEM EFFICIENT

Wrecks of Tirpitz' Terrors Strew Bottom of English Channel and North Sea Mine Sweepers do Good Work.

London.—The menace of the German submarines and mines to the maritime commerce of the allies is becoming less week by week. The improvement is due chiefly to the development of the listening devices and the depth bombs carried on the swift-moving destroyers. The hydrophone is the most useful invention that has been discovered by the navy in its antisubmarine crusade, and it is being improved upon all the time.

When a U-boat is spotted from aloft by one of the alert observers in the seaplanes which wing their flight over the North sea and the waters around the British Isles, he signals the position to the nearest destroyer. Directly he gets this information her commander steams at full speed in the direction indicated until he can hear the submarine plugging along under water. The destroyer follows the U-boat for hours, if necessary, until the commander thinks he has got the enemy in the right position for a hit, and then lets go the bomb.

Loss Keeps Pace With Construction.

While the number of enemy undersea craft that are sunk or captured each month is not given out for publication it is known that it equals the construction of submarines in Germany. The greatest blow to German hopes of destroying the commerce of the allies on the ocean lies in the convoy system, which is rapidly approaching perfection. When the plan of escorting transports and supply ships right across the Atlantic in large fleets was first tried out there was considerable delay on account of difference in speed of the various ships of which it was composed.

At the present time convoys are all classified according to speed, and a fast transport can make a round trip in 30 days, while the slower class of supply ships drift across the ocean at a steady six or seven-knot gait.

The number of British and American destroyers has increased rapidly and is still growing so that there are plenty of these essential watchdogs of the sea to make the passage of convoys across the Atlantic and North sea secure. The greatest percentage of losses by submarines since January 1 has been in the Mediterranean, and this is now being reduced by increasing the number of destroyers in those waters. No submarine commander will risk attack on a convoy which is protected on all four sides by destroyers and frequently accompanied by seaplanes.

Naval experts are confident that when there are sufficient destroyers to escort all convoys required to transport troops and munitions from America to England and France the submarine peril will be practically at an end. This stage should be reached by August. At the present time the U-boats watch and wait for vessels which are alone.

The sinking of vessels in the Irish sea has been due to the fact that the water there is muddy and not too deep, and a submarine can lie on the bottom and come up at night. Quite recently, in two instances, when steamships were torpedoed in the Irish sea, destroyers blew one U-boat to pieces with a depth charge and damaged the other one so seriously before she could submerge that the commander surrendered with his crew.

Pilots of seaplanes and airplanes who fly over the waters around the British Isles have reported numbers of submarines which were sunk months ago and are lying on the bottom of the channel and North sea.

Traps a Peril to U-boats.

In addition to destroyers and patrol boats which scour the surface in every direction, there are all kinds of traps and obstacles placed under water which make the passage of Dover straits and exit from Heligoland bight a very complicated problem for a U-boat commander to solve. Hundreds of mine sweepers, manned by fishermen and sailors from the merchant service, are at work day and night making the ocean lanes safe for steamships belonging to the allies and neutral nations. Their crews have become adepts in the art of finding and exploding German mines hidden below the surface.

During the year ending in April more than 1,000 mines, which cost $1,000 each to construct, were exploded or captured by the British mine sweepers. The loss of mine sweepers was very small in comparison. In one instance a mine sweeper found a German mine drifting in the North sea, and towed it over well in toward the mouth of Elbe under cover of fog. After pumping it up the crew set the mine 20 feet below the surface, and 12 hours later it was struck by a German steamship bound for Gothenberg from Bremen, and the vessel and her cargo of iron ore went to the bottom.

The increasing hazard against submarines ever returning to port is making it difficult for the German admiralty to get crews to man them.

Casadepaga Head.

This remarkable looking rock is known as a schist which is weathered and crumbled into a human expression which is startling. Not only is there a distinct resemblance to a man's profile but the head is apparently dressed in a periwig of the style of the last century such as the soldiers of Cornwallis wore. The rock is located on the top of a 2,000-foot hill on Seward peninsula, Alaska, and is called by the natives the Big Head, or the Casadepaga Head. The face is about eight feet high.

Correct Observer.

A restaurant manager says that young women handle money more rapidly than the older ones, and we don't doubt it for a moment. The amount of money that can pass through the hands of a young woman has frequently paralyzed a young husband who thought he was something of a spendthrift himself.—Boston Transcript.

About This Time Every Year

16 Pages Today

Weymouth Temperature.

	6 A. M.	12 M.	6 P. M
Friday, May 31,	55	63	69
Saturday,	66	78	81
Sunday	76	87	88
Monday	73	84	81
Tuesday	62	71	68
Wednesday	62	67	62
Thursday	57	62	60
Friday	58	—	—

Weymouth and East Braintree

—Mrs. Margaret Cohan died Monday. She leaves a daughter, Mrs. Michael O'Brien. The funeral took place yesterday from the Church of the Sacred Heart. Interment was at St. Francis Xavier cemetery.

—The two-months-old son of Mr. and Laniel Clancy died on Wednesday.

—A number from this town attended the graduating exercises at Boston College, Newton, on Wednesday. J. Henry Dwyer, son of ex-Repesentative and Mrs. John F. Dwyer, was one of the graduates.

—The estate of the late Catherine Britton of Bryant avenue has been sold to J. H. Spaulding of Braintree.

—Mr. and Mrs. Henry Bullard of Holliston have been visiting her parents, Mr. and Mrs. George P. Niles.

—Misses Marie and Edith Gorman of Framingham have been visiting their aunt, Mrs. Charles N. Glines.

—The supper and entertainment by the ladies of Trinity church, Weymouth at Pythian hall was a great success. An excellent supper was served at 6.30 P. M. At 8 an entertainment consisting of the amusing little comedy "We Dine at Seven" which was given by Miss Agnes and Elizabeth Hyde. Mr. Dobson sang songs of his own composition on the war which were very enthusiastically received by the audience. After the entertainment came social amusement and dancing. The attendance was large.

—Wesley Gordon Wight of 57 Commercial street, who enlisted in March and has been at Kodak Park, Rochester, N. Y., is now at Mt. Clemens, Michigan.

—Miss Loretta Coyle of Richmond street left Tuesday night for Philadelphia in the interest of the firm of Monks and Johnson, architects and engineers of the U. S. Emergency Fleet Corporation.

—Corp. Stephen Eaton, son of Mrs. Ida Eaton of 149 Broad street, who is stationed at Camp Devens has been promoted to sergeant.

—Mrs. Lyman C. Williams is ill with rheumatism at the Quincy City hospital.

—The Mt. Pleasant A. A. baseball team were defeated 9 to 4 by the Weymouth Centre team in an eleven-inning game at Webb Park on Saturday afternoon.

—District Chief Engineer Henry M. Phillips has taken a position as a permanent member of the fire department at the Fore River shipyard.

—Miss Helen Frank and Miss Lillian Gray Maine, have concluled a visit with the former's sister, Mrs. Arthur B. Bryant.

—Miss Elizabeth Kiley of Randolph has been visiting Mr. and Mrs. Gilbert Holbrook.

—Arthur O'Connor and Lloyd Blanchard spent the week-end at Concord, N. H., making the trip in the former's automobile.

—Miss Evelyn Wood of Winthrop has been visiting her aunt, Mrs. Joseph Kelley.

—Mr. and Mrs. Walter E. Clarke and son Billie of New London, Conn., are visiting Mr. and Mrs. H. F. Perry. Both Mr. and Mrs. Clarke are former residents of this town, Mrs. Clarke having been a teacher in the Weymouth public schools.

—Mr. and Mrs. Robert A. Condrick of Broad street received a letter from their son, William, who is in France where he has been since early in the war. He was wounded and has been in the hospital for a long time, being now just able to get about a little. He expected to be sent home some time ago, but now thinks it doubtful. He went with the old Co. K of the 5th Mass. Regiment, now the 101st Regiment.

—C. Harry Rice has purchased of Mrs. Edward W. Hunt the house on Front street occupied by him for some years past.

—"A Dog's Life" the first million dollar picture for Charlie Chaplin will be the holiday attraction at Manager McGrory's houses on Monday, June 17. It will be given both at the Odd Fellows Opera House, East Weymouth, and the New Orpheum, South Weymouth, both in the afternoon and evening. It took four months to produce the life story of Charlie Chaplin.

—Mrs. Ida E. Eaton of the Cambridge Relief Hospital is spending two weeks with her daughter, Mrs. A. J. Edwards, 149 Broad street, previous to going to Iloha Camp, Vermont.

—Frederick Cushing, for a quarter of a century with the Baker express and for the past ten years with Fogg's express, has taken a position at the Fore River shipyard. James Banks an old railroad man has also taken a position at the same place.

—Edward Holmes of North Abington is visiting his cousin, Alfred Longuemaire of Franklin street.

—Mr. and Mrs. Guy Fletcher of Summer street leave tomorrow for New York city where they will reside.

Town Briefs

—Showers today.

—Eclipse of the sun tomorrow afternoon.

—Next Friday, June 14, will be Flag Day.

—A coal famine is threatened in Weymouth and New England.

—The Aguja Club will meet with Miss Dorothy Hilton this evening.

—Rufus Bates has been on a short business trip to New York this week.

—The Weymouth Board of Trade will hold its June meeting next Wednesday evening, at the Clapp Memorial Building. It will be of special interest because of the talk relative to Camp Hingham.

—Weymouth High won a great victory over Quincy High May 29, the score being 17 to 2.

—Crescent lodge, I. O. O. F., will hold their annual memorial services at the Porter M. E. church on Sunday at 7.15 P. M. Andrew Auld the chaplain of the lodge will read the Memorial proclamation, Mrs. H. T. McFawn will sing "Abide with Me." The chorus will render "Rock of Ages." The subject of the address by the minister will be "Pillars of Freedom."

Weymouth Heights

—A goodly number attended the Memorial Day exercises held at the Adams school May 29 at 12.30 o'clock. A farce in keeping with the war times was given, in a most creditable manner by the children, in charge of the teacher, Miss McDonald. Recitations and songs made up the remainder of the program. The Civil War veterans present were Dr. Drake and George L. Newton of North Weymouth, who both spoke in a very interesting way.

—John Harms, who is a member of the First Church and of the Y. P. S. C. E., has taken up his residence at South Weymouth, and will be greatly missed among the young people at the Heights.

—The Ladies' Benevolent Society will hold an all-day meeting in the interests of Special Aid, in the First Church chapel Friday, June 14, hours 10 to 4. All ladies interested are invited.

—Miss Abbie E. Bates of Roxbury spent Memorial Day with her sister Miss Edith Bates.

—Harry Lovell who has been working in Middleboro, spent Sunday with his parents, Mr. and Mrs. Joseph Lovell of Union avenue. Mr. Lovell has recently been drafted into the army and expects to leave for Camp Wadsworth, Spartanburg, S. C., very soon.

—Fred Lunt of Canton enjoyed Memorial Day with his parents, Mr. and Mrs. Elmer Lunt of Church street.

—The annual reunion and supper of the First Church will be held in the chapel Thursday, June 13, at 6.30 o'clock.

—Mr. and Mrs. Charles Barrows and daughter Eleanor who have resided at the Heights for many years have now purchased a home at South Hingham and have taken up their residence there. The people at the Heights send their best wishes with the Barrows famliy and are sorry to lose them.

—Miss Althea Smith daughter of Mr. and Mrs. Fred Smith has been suffering with a broken collar bone, but is now improving.

—Warren Richards of Boston has been a recent guest of Mr. and Mrs. James L. Wildes.

—The fine weather over the week-end brought many week-end visitors to Idlewell, and nearly all the bungalows are open for the season.

—The Misses Florence and Bertha Nash pleasantly entertained Carlton S. Owen and Harold J. Stevens from Swampscott on Sunday.

—Mr. and Mrs. Alfred Allen of Stoughton have been making a visit with Mr. and Mrs. Henry Allen of Commercial street.

—Mrs. J. C. Nash spent Tuesday with Mrs. Albert Jewell of Kenberma.

—Donald McDowell enjoyed a hike on Memorial Day with the Boy Scouts of North Weymouth, of which he is a member.

—"Jack and the Beanstalk," 1300 children and a giant 8 ft, 6 in. tall, at Bates Opera House, Thursday evening, June 13.

Nash's Corner and Main Street

—Three deaths of Nashs Corner people are reported this week.

—Miss Ann Elizabeth Torrey of Main street died last Friday, aged 73 years. She was a long resident and leaves three nephews and one niece. Rev. Ora A. Price officiated at the funeral and burial was at Mt. Hope cemetery.

—Mrs. Franklin Blanchard of 428 Main street died on Monday. Rev. H. C. Alvord officiated at the funeral services on Wednesday.

—Mrs. Lizzie Riley Sullivan formerly of Nashs Corner died in Brockton on Sunday. She was born here and lived here until her marriage. She leaves four children.

—Joseph Goodrow has accepted a position in the Keith shoe factory at East Weymouth.

—Charles L. Merritt has purchased the Ford truck formerly owned by Herman Collyer who has enlisted with the colors.

—Mrs. N. C. Nash spent the holiday at Marshfield.

—Rev. Ora A. Price officiated May 30 at the marriage of Marion H. Banks and William Maloney, both of Weymouth.

—Mrs. Thomas Roche with her son and daughter have been at Medway this week. The absence of John accounts for the short column of Nashs Corner news this week.

CLARK UNION SOCIAL

The Clark Union C. E. Social which Miss Florence B. Nash chairman of Clark Union Social Committee, gave at the Weymouth Baptist church last Friday evening was attended by 154 Endeavorers and friends. As each one entered he was invited to enter the bean contest, which was to see who could guess nearest to the number of beans in a small jar. On entering the bean contest each one received a booklet in which they were to secure signatures of everyone present, a prize being given to the one obtaining the most. This created much enjoyment and was a means of getting acquainted. At eight o'clock a welcome was given by the Social Committee chairman, followed by a word of welcome by the president of the entertaining society, Harry Allison and the pastor, Mr. Tingley.

Next came the patriotic part of the program which consisted of the singing of the Star Spangled Banner, the flag salute, and a song to the tune of America, in honor of the boys in the service. Then appeared two young misses, Grace Stevenson and Miriam Blanchard from the Heights dressed in crepe paper costumes of the national colors, who sang a Flag song in a very pleasing way, and were encored heartily.

The bean contest committee were now ready to report as to who guessed the nearest, and the prize was awarded to Miss Alice Johnson who came within six of the correct number.

The next number to be announced was a pantomime comedy entitled "Wanted a Wife" enacted by eight North Abington young ladies assisted by Norman Dizer of East Weymouth. The comedy and cleverness of this act was a taking feature of the evening, for bursts of laughter were heard throughout the pantomime.

A real novelty was now introduced to break up the monotony of sitting down and all were requested to fall in line with the march around the room, at which time each one was given a chance to guess what the mysterious letters "D. B. F." stood for. This caused much curiosity and fun and at first it looked as though no one would guess correctly but at last five young ladies from the Heights were the lucky ones. "Don't be Formal" was the meaning of them and each one guessing these letters received a badge of honor.

The next feature of the evening was a farce entitled "A Representation of Sagamore." This was enacted by about thirty young ladies and young men from different pats of the Union, and brought out in a very vivid manner exactly what the Massachusetts C. E. Institute at Sagamore each summer is like. This farce was a great delight to all and made each one eager to go to Sagamore.

The evening would not have been complete if it had not contained a timely war act of some kind, and this was carried out by the Misses Stevenson and Blanchard, one representing a wounded soldier and the other a Red Cross nurse. The dialogue was in singing and the splendid manner in which it was given and the truth it displayed was greatly applauded by the crowd of enthusiastic Endeavorers.

To close the entertainment a dialogue entitled "The 100 to 1 Romance" was given by Miss Bertha C. Nash and George B. Bicknell of Weymouth Heights. This was enjoyed greatly and the uniqueness of talking in numbers created much fun.

All the Endeavorers throughout the evening had a jolly good time and the name of the social "Smile, Smile Smile," proved to be a good one, for between the different numbers on the program the crowd could not help but keeping happy for the Rev. C. C. MacDonald of North Abington led the young people in the popular songs of the day "Keep the Home Fires Burning," "There's a Long Long Trail a Winding," and after the entertainment all joined in the song "Pack Up Your Troubles in Your Old Kit Bag and Smile, Smile, Smile."

Refreshments of ice cream and cake were served and all adjourned, having had a very jolly evening.

South Weymouth

—Edmund Chandler is ill.

—The Wissahickon Camp Fire Girls will meet Friday evening with Miss Eleanor Sherman. They will sell tags Saturday for the Visiting Nurse Association.

—District Attorney Warren E. Greene of Duluth, and Mrs. Greene were recent guests of Mr. and Mrs. Freeman Putney, Jr.

—Miss Alice Welch entertained the Bohemian whist club Tuesday evening.

—Frank Sullivan, for the past year baggageman for the local station, has accepted another position on the railroad.

—Miss Hazel Howe of the Bridgeport hospital at Connecticut, is home for a few days.

—George Reed has finished his studies at Burdett College for the summer.

—Miss Jennie Shannahan has returned to her home at Tastleton, New Brunswick, owing to the illness of her brother.

—Charles B. Morey and family have moved from their home on Main street to 25 Central street.

—Miss Ethel Hiatt has returned from a visit with friends at Sandwich.

—A. M. Line of Providence is spending the week-end as a guest of Rev. F. A. Line.

—Mr. Cochran and family have moved to 21 Pleasant street.

Daniel Horgan left Saturday for Camp Dix, New Jersey.

—Marjorie Davis has been visiting relatives at Randolph.

—Frank McPhee, stationed at Camp Devens, was home for the holiday.

—Wildey lodge, I. O. O. F., worked the second and third degree on candidates Monday evening.

—George Marshall has returned from a visit at Newport.

—Mrs. Rose Holbrook and Mrs. Jennie Bernhart attended the convention of C. of F. at Springfield the first part of the week.

—Ernest George is ill with appendicitis.

—Seth Vining, Jr., formerly of this place, is spending a two weeks' vacation from his duties with Marden, Orth and Hastings, at Chicago, Ill.

—Walter H. Joy of Allston has been visiting friends in town the past week.

—Mrs. Fred A. Line entertained the Norwell Sewing Circle on Friday.

—Mr. and Mrs. Carleton Trainor have returned to their home at Allston after a visit with Mr. and Mrs. Laurence Brennan.

—Mrs. Edward A. Estaver of Worcester has been visiting Miss Helen Simpson.

—Nelson J. Gay and famliy are spending the summer at North Weymouth.

—Mrs. Winfield Baker and Mrs. John B. Gough have returned, having attended the commencement exercises at Northfield Seminary.

—Almon Deane has finished his studies at Bates College for the summer, and is now staying with his parents, Mr. and Mrs. L. D. Deane.

—"A Dog's Life" the first million dollar picture for Charlie Chaplin will be the holiday attraction at Manager McGrory's houses on Monday, June 17. It will be given both at the Odd Fellows Opera House, East Weymouth, and the New Orpheum, South Weymouth, both in the afternoon and evening. It took four months to produce the life story of Charlie Chaplin.

—"Jack and the Beanstalk," 1300 children and a giant 8 ft, 6 in. tall, at Bates Opera House, Thursday evening, June 13.

—Roy E. Litchfield, authorized Ford dealer of Weymouth, Hingham, Hull and Hanover, is in a position to make reasonable delivery of cars. Advises early buying due to unsettled steel conditions. tf

ANOTHER DRAWING

The second national lottery to determine the liability for military service of the men who will be registered June 5 is scheduled for June 15, according to tentative plans of Provost Marshal-General Crowder. The new registrants will be those who have reached twenty-one years of age since June 5, 1917. The date is contingent, however, upon completion of the work of the local draft boards, which will have charge of the new registration.

The plan of assigning order numbers through the drawing has been worked out, but the details will not be made known, even to the local boards, until final reports on the registration are made to the State adjutant-generals.

The same glass bowl and capsule scheme used in the original drawing will be followed, but the method and manner of determining the order numbers will be different. The relation of the drawing to the registrants is the part of the plan being kept secret. It is understood that the new plan is much simpler than was the last one.

East Weymouth and Weymouth Center

—The "lost child" call sounded on the fire alarm Sunday afternoon was for a 3-year-old boy who strayed away from the home of his uncle, Martin Zeolie, on Middle street, and was later found by Officer Trask in Washington square, Weymouth Landing, and returned to his home.

—"A Dog's Life" the first million dollar picture for Charlie Chaplin will be the holiday attraction at Manager McGrory's houses on Monday, June 17. It will be given both at the Odd Fellows Opera House, East Weymouth, and the New Orpheum, South Weymouth, both in the afternoon and evening. It took four months to produce the life story of Charlie Chaplin.

—Rev. Ernest G. Guthrie, who has recently returned from Y. M. C. A. work in France, will give an illustrated war front lecture next Tuesday evening at the East Weymouth Congregational church.

—The pop concert in aid of the S. A. S. A. P. of East Weymouth will be held next Monday evening at Odd Fellows hall. Music and entertainment.

—"Jack and the Beanstalk," 1300 children and a giant 8 ft, 6 in. tall, at Bates Opera House, Thursday evening, June 13.

—Henry Litchfield of Station street left Friday for Fort Slocum, N. Y., where he will be in training for the U. S. Army.

—Harold G. Burgoyne suffered a severe sprain of his wrist as a result of cranking his uncle's car last week.

—The annual installation of the officers of the George C. King Chapter Epworth League took place in the M. E. church auditorium Sunday evening. Mrs. E. E. Tuck sang "My Task" which was greatly enjoyed by all. t

—Mrs. George Nickerson, Mr. and Mrs. Howard Burrell and daughter Marion spent the holiday with Mr. Burrell's parents, Mr. and Mrs. Charles Burrell of Broad street.

—Mrs. Donald Cole is enjoying a two weeks' vacation from her duties in the Federal Reserve Bank of Boston.

—Mrs. Mann of Commercial street spent the week-end with her parents in Marlboro last week.

—Mrs. Harry Keith of Randall avenue with her daughter Mary and sister Mrs. Belle White, spent Memorial Day with Mrs. Keith's sister.

—Thomas W. Clark of Madison street has received an honorable discharge from the U. S. Army on account of physical disability. Mr. Clark was stationed at Camp Devens for a long time but recently transferred to Camp Greene, N. C., from which he received his discharge.

—The moving picture show held for the benefit of the S. A. S. A. P. local branch last Wednesday in Odd Fellows hall was a decided success, netting a goodly sum to the treasury of the society.

—The Adams express truck was badly damaged on Monday. A flame was started under the seat and in a few minutes was all ablaze. The truck was just leaving Alden, Walker & Wilde, shoe shop. The fire was discovered by one of the shoe shoppers. The fire apparatus was called. While the apparatus was on its way, a spark flew to the shoe shop. A few shingles caught which caused a little excitement for a few minutes.

—Roy E. Litchfield, authorized Ford dealer of Weymouth, Hingham, Hull and Hanover, is in a position to make reasonable delivery of cars. Advises early buying due to unsettled steel conditions. tf

YOUR DREAM HAS COME TRUE

Were you ever a child?

Do you remember how you used to sit by the fire on cold, stormy nights, at the feet of Someone who read to you from a big, flat book? She told you all the marvels of the world, and all the dreams that are too happy to be realized in the world. And you listened, rapt.

And when She would turn a page you would jump to your feet at once, and put your hand on Her arm, and ask in your child voice:

"May I see the picture-"

Then She would show you a wonderful thing of red and yellow and green and blue, which contained all the fairies of the universe, and the giants, and dragons and dwarfs. And you would look at it lovingly, and whisper to Her:

"I wish there was a picture of the whole story, don't you?"

Like the hero in the story to which you listened, your wish has now come true.

You CAN see a picture of the whole story—a picture filled with all the elusive charm and mystery which pervaded the reading of the story on that cold, stormy night. The genius of a score of men has perfected the moving-picture poscess that you might see your favorite tale in life; and the master mind of William Fox has discovered that YOU wanted to see this tale, and has transplanted it to the realm of screenland. Jack, the Princess, the Giant, even the titanic beanstalk are there bfore you, tangible things.

You can see "Jack and the Beanstalk" in the being at Bates Opera House June 13, Thursday evening.

North Weymouth

—Herman Collyer and Willie McCarthy enlisted Friday in the Quartermaster's Department and left on Monday of this week.

—Harold Curtis, with his children, Robert and Mary, of Milford, spent Thursday with his mother, Mrs. L. B. Curtis.

—Mrs. J. L. Newton of Winthrop was the guest of her sister, Mrs. Charles Williams over Memorial Day.

—It seems as though the side streets which have been and are being used while Bridge street is being repaired might be watered to say the least on some of the busiest auto days. For instance last Saturday afternoon and Sunday thousands of cars passed over Evans and Standish road. It made living on these roads almost unbearable to say nothing of filling people's houses with dirt which had already undergone spring house cleaning. The corner of Bridge street and Saunders street was a most dangerous corner and that no serious accident occurred there last Sunday was just a matter of pure luck.

—George Rand has enlisted in the war garden service and left Monday for Whately, Mass., where he will work under the direction of Mr. Brown of the High School force.

—Mr. and Mrs. H. F. Nye of Methuen have been visiting Mrs. Nye's parents, Mr. and Mrs. Jeremiah Spencer.

—Mrs. Lura Oldham Babcock of West Somerville, Miss Helen Benson and David Benson of Malden were in town last week.

—Mrs. S. J. Burke of Somerville was the guest of Mrs. Wilbur Swan recently.

—Miss Anna Newton of Winthrop was the guest of Mrs. Edward Brown on Memorial Day.

—Mrs. Alice (Delorey) Ash, daughter of Mr. and Mrs. Simon Delorey of Delorey avenue and wife of Dr. Ash of Honolulu passed away at the Deaconess Hospital last Saturday. Mrs. Ash with her daughter Virginia recently came from Honolulu to the home of her parents as she knew her condition and wished to be at home when the end came. Dr. Ash is a lieutenant in the service and was unable to come. Funeral services were held on Tuesday at St. Jerome's church.

—Mr. and Mrs. A. J. Sidelinger entertained a family party on the holiday.

—"A Dog's Life" the first million dollar picture for Charlie Chaplin will be the holiday attraction at Manager McGrory's houses on Monday, June 17. It will be given both at the Odd Fellows Opera House, East Weymouth, and the New Orpheum, South Weymouth, both in the afternoon and evening. It took four months to produce the life story of Charlie Chaplin.

—Friends of Mr. and Mrs. E. J. Butman of Bridge street will regret the loss of their baby daughter, Ruth Sherman. The funeral services were held today, the Rev. Mr. Whippen officiating.

—A son was born last Sunday to Mr. and Mrs. John McBride of Monatiquot street.

—Children's Sunday will be observed at the Pilgrim church June 9, with a special service followed by the christening of children. In the evening at 7 o'clock the Sunday School concert will be given.

—The young girls will be out tomorrow selling tags in the interest of the District Nurse Association.

—Wednesday night about 5 o'clock while sitting on the grass watching the autos pass at the corner of Standish road, Theodore Wolfe, son of Mr. and Mrs. Philip Wolfe of Moulton avenue, was struck on the head by an auto and very badly bruised about head and shoulders. At this time of day autos were passing in both directions many more passing at this time taking the children home from their outing at Nantasket. Since the repairing of Bridge street began the travel has ben through Standish road coming out on Evans street, making the corner at Standish road very dangerous. The auto also struck a bicycle which they were trying to avoid, smashing it, the owner being taken home to Hingham. Two ladies walking on th estreet came near being hit. The Wolfe boy was comfortable yesterday morning.

—William McCarthy who was recently in the Weymouth class sent to Fort Slocum has been disqualified physically, and has returned home.

—Roy E. Litchfield, authorized Ford dealer of Weymouth, Hingham, Hull and Hanover, is in a position to make reasonable delivery of cars. Advises early buying due to unsettled steel conditions. tf

Please Tell Others
WHAT
You Know
ABOUT
The Gazette And Transcript
16-PAGES

16 Pages Today

CLUB and SOCIAL

—Mrs. Herbert J. Gurney of Wollaston, the president, presided on Tuesday at the opening of the State Federation of Women's Clubs in Boston, and in response to greetings from Mrs. William E. Birdsall, president of the Boston City Federation, the hostess club, dedicated the organization to its full capacity in war service. Mrs. Gurney said in part: "We are as much a part of our great National Army as our men across the seas, as the soldiers of the air, as the fighters under the waters. The hardest thing for us to learn is cooperation and obedience, both necessary in good soldiers, and both urgently needed if we would stand shoulder to shoulder with our men. Always at the side of Uncle Sam stands—a woman—Columbia. He strong, rugged, virile. She, simple, steadfast and wide-eyed."

—Mr. and Mrs. George Herbert Baker have opened "The Ledges" for the summer.

—Miss Bertha Hanson of West street who recently resigned her position at Fore River plant left last Saturday with the Chautaqua singers in the opera of Robin Hood. During Miss Hanson's tour she will have a chance to visit her brother, Lieut. J. J. Hanson, at present stationed at Minneapolis, Minn.

—Rev. A. P. Watson of the Union church united in marriage May 29 Private Percy Osgood Miller and Olga Putnam Bailey, both of Weymouth. The bride is the daughter of Charles T. Bailey.

—Greta I. Locke, the daughter of Mr. and Mrs. Robert Locke of Braintree, became the bride on Monday of Stanley R. Sulis of Weymouth, son of Mr. and Mrs. Frederick H. Sanborn. Rev. James W. Tingley officiated.

—A little daughter was welcomed in the home of Mr. and Mrs. Herbert W. Sylvester of 12 Walnut avenue, May 29, and has been named Marjorie May.

—Miss Marjorie F. Kneeland, daughter of Herbert F. Kneeland, president of the William Kneeland Shoe Company at Braintree, was married to Mellen H. Pingree of Newburyport, Brown '12, at All Souls' Unitarian church, Braintree, at 8 o'clock Tuesday evening. The Rev. F. A. Powell performed the ceremony. Harold Pingree, brother of the bridegroom, was best man. Miss Elizabeth Kneeland, a sister of the bride, was maid of honor, and Miss Mary C. Kneeland, another sister, and Miss Barbara R. Stone of Providence were bridesmaids. A reception followed at the parish house. The bridegroom is in the naval reserve and was graduated from the ensign school at Harvard this week Thursday.

—Mrs. C. W. Kemp is enjoying the company of her mother, Mrs. Fred Ingalls from Kingston, N. H.

—Miss Mary F. Loud pleasantly entertained at dinner the newly elected officers of the Woman's Missionary Society, at her home on Tuesday.

—Miss Isabel Jones of Simmons College was home over the week-end with her parents. Also Miss Jones for a few days this week had with her as a guest her college friend Miss Beulah Hayden from Rutherford, N. J.

—Invitations are out for the observance of the 25th anniversary of Reynolds Relief Corps, No. 102, at G. A. R. hall, East Weymouth, next Tuesday, June 11. Supper will be served at 6.30 to be followed by an entertainment.

—On the evening of May 28, Robert I. Baker and Hattie M. Wright of Brockton were united in marriage by Rev. Charles Clark.

—Two million dollars must be raised by the clubwomen of the General Federation, was announced at the State Federation on Tuesday by Mrs. George Winslow Perkins, for the War Victory Fund, which will be used to establish recreation centres in France for American soldiers. Mrs. Perkins gave this report as the Massachusetts director of the General Federation and explained that this meant that every member of the Federation would be asked to contribute $1, thus simplifying to a minimum the raising of the sum needed.

—Last Saturday evening Ernest L. Prouty, son of Charles Prouty, and Marion B. Carver of Providence, R. I., were united in marriage by Rev. Charles Clark. After a wedding trip they will reside in Chester, Pa.

—The women of Massachusetts, led by Mrs. George B. Rice of Westwood, one of the most active war relief workers in the Commonwealth, will today start a Thrift Stamp drive for pledges of 1,000,000 to buy these stamps regularly and by so doing show to the Bay State men that are now at the front that they will aid in checking and defeating further Hun drives. The Norfolk county chairman is Mrs. Guy Waring of Hyde Park.

—A daughter was born on Sunday at Winchendon to Mr. and Mrs. Marshall T. Tirrell. Mr. Tirrell is the son of Mr. and Mrs. Winslow M. Tirrell of East Weymouth.

—Mrs. Katherine Holbrook was given a housewarming Wednesday evening at her new home on King Cove road by about twenty of her friends. A pleasant evening was spent with music and a social time. Refreshments of ice cream and cake were served.

SASAP

WARD ONE BRANCH

The total amount of work completed and distributed during the month of May by the Special Aid Society of Ward One was as follows:

To the Red Cross,—6 prs. pajamas, 5 petticoats, 10 night gowns, 18 surgical shirts, 31 medicine covers, 39 comfort pillows, 84 button bags, 25 comfort kits.

To the French Wounded,—37 towels, 27 bonnets, 31 medicine covers.

Knitted articles to the S. A. S. A. P.,—8 sweaters, 4 prs. stockings.

To individuals.—5 sweaters, 9 prs. stockings, 7 filled comfort bags.

To the Red Cross,—4 prs. stockings, 32 wash mits.

EAST WEYMOUTH BRANCH

The first thing this week is to let friends know what has been done by the workers in the last month. Surgical dressings, 867 applications and 10,400 four by four compresses, making a total of 11,267.

This sounds like a large number, and is a large number for the hands that have done the work, but the need is larger. Read this from the letter of a Co. K boy: "When we took our chum to the first aid station, the surgeon gave him one look and threw up his hands, calling out 'O my God! Look at his head and not a bit of gauze in this place!'" Can any woman sit at home after reading that sentence?

The knitters have made 12 sweaters and 23 pair socks. Remember our boys need the socks all the year round, so keep up the work. Mrs. Alden, who has charge of this work, asks that people will come Tuesdays for yarn and to return the knitted goods. Having a special day will make it easier for all, so please remember Tuesday.

The sewers have made 4 hospital bed coats, 5 chemises, 5 petticoats, 60 napkins, 22 pajama suits, 9 leather-lined aviators' vests and three layettes of 15 pieces each, making a total of 150 articles. All the sewing is heart twisting work, but the little layettes are most pathetic. They seem so inadequate and yet we know there are many little ones who will not have even one of these. For all this work money is needed, so please read carefully what follows.

In December, 1917, the East Weymouth Special Aid Society inaugurated in the town of Weymouth the system of giving bi-monthly pledges. It was started in a small way, 300 people being asked to give 10 cents a week for six months. Those six months are now gone, and the scope of our war work has so grown that we feel the time has come when it is necessary to extend this original plan, and ask the men as well as the women to cooperate financially. The Special Aid is the only organization that is able to outfit the home boys with comfort kits and knitted articles, and we have so far provided for 185 enlisted and drafted men from East Weymouth alone, and the number grows month by month. The Special Aid carries on all the Red Cross sewing, and surgical dressings also, and they are largely financed by the systematic giving. The canvassers will call at your home within a few days. They will ask for pledges for a year or the duration of the war if possible, the first collection not to be made until the last of July, but covering the month of July. Whatever pledge you can give, large or small, will be your share in carrying on the home service for our own boys.

You will give help to others in the systematic giving and will give pleasure to yourself if you buy a ticket to the "Pop" concert at Odd Fellows hall, June 10. There will be music and entertainment of various kinds. You will be sure to enjoy it and the society will enjoy the proceeds.

Mrs. Robert S. Hoffman will give her lecture on canning, preserving and drying at Clapp Memorial hall, Thursday, June 13, at 2 o'clock. It will be given at the same time the surgical dressings class meets. Everybody is urged to attend.

NORTH WEYMOUTH BRANCH

The following is the list of surgical dressings made and sent to Peter Bent Brigham hospital during the month of May:—2301 four by four dressings, 2890 nine by nine dressings, 1628, gauze strips,—total 6819 folded dressings. Also there were 217 miscellaneous articles consisting of 10 pads, 9 operating towels, 24 packages eye dressings. There were 83 folded fomentations and 7 T bandages and 4 half sheets.

The last meeting of the cooking class, which was to have been held today, was postponed until next Friday afternoon at 2.15. Mrs. Hoffman was unable to come today. This last lesson is promised to be the most interesting of all. It will be on the fireless cooker and on canning and preserving without sugar. This is the drying process which is to be explained.

SOUTH WEYMOUTH BRANCH

The regular meeting of the Special Aid Society was held Tuesday in the vestry room of the Union Congregational church. There is urgent need of more workers at these meetings, and it is hoped tht the meeting next week will find more sewers present.

A letter has been received from the Red Cross headquarters thanking this branch for the very satisfactory work which has been sent in, saying in particular that the work was perfect in every way.

Since last meeting, among other things there have been made 19 pairs pajamas, two pairs of hospital bed socks, 20 Red Cross kits.

By the Surgical Dressings class in last two months, 15,000 compresses, 174 muslin bags.

For a handsome bunch of peonies presented by the chairman, $2.50 was received.

WARD THREE BRANCH

The regular business meeting was held on Thursday evening.

The sum of $1.60 was contributed by four children each under 12 years of age, the result of a little play posed this verse enclosed ina charmed by them.

These young patriots, Virginia Clinton, Catherine E. Clinton, Alice B. Mosher, L. Malcolm Mosher composed this verse included in a charming little basket:

"Four Red Cross workers we
Are happy as can be,
When we can, day by day
Give our little if we may."

Mrs. Alexander, the chairman, was absent as illness in her family made it necessary for her to accompany them on a journey. Mrs. Charles Gutterson vice chairman presided.

The treasurer Mrs. Guy Fletcher resigned her office on account of her change of residence to New York. Mrs. Percy Cook was elected to fill the vacancy.

The Red Cross Committee has determined upon the quota of work expected from this society and the chairman will follow their instructions.

THE WEYMOUTH FOOD PRODUCTION COMMITTEE

Someone has called such pests as potato bugs and cut worms the Huns of the garden, and the name seems to be an appropriate one. Certain it is that if the first raid of these pests is not repelled in good season, the result will be a heavy loss. Seldom have garden insects of different kinds been more numerous than this spring. At least three kinds have been found on the potatoes alone, flea beetles, striped beetles and the common potato bug. Spraying must be commenced at once. Bordeaux mixture will repel the flea beetles, which are the athletic little creatures which jump about like genuine Hop-o-my-thumbs. Bordeaux mixture should be used as soon as the plants are from six to [illegible] inches high, anyway, in order to prevent the appearance of blight. This remedy, though, will not control the potato bugs, which must be poisoned. The best plan is to combine arsenate of lead with the Bordeaux mixture, which will then become a poison, a repellant and a fungicide. There is no simpler plan for the amateur than to use some ready mixed preparation like pyrox, or to dust the plants with dry Bordeaux mixture and powdered arsenate of lead combined. These dry sprays are just as effective as wet sprays, and easier to handle. They can be put on by means of a cheesecloth bag. The necessity of spraying potatoes cannot be overemphasized.

Doubtless the striped beetles are waiting around for the coming of the cucumbers and squashes. These plants can be saved by covering them with boxes having mosquito netting tacked across the top. Some people use tobacco dust or arsenate of lead, but the use of boxes is much more certain.

Don't be greatly alarmed over the white hairy worm which is curling up the grape leaves and hiding in them. These worms are very plentiful, but probably will not do much damage. The only way to get rid of them is to pick off the leaves in which they are hiding. This pest is the caterpillar of the grape plume moth. Watch out for brown tail and gypsy moths, which are altogether too plentiful.

Begin canning or drying the garden produce for winter as soon as it is ready. Now is the time to can asparagus and spinach. Rhubarb is easily kept for winter by putting the stalks into jars of cold water. No cooking and no sugar is required. The government is to requisition 50 per cent of all commercially canned products next year, according to reports, so that the forehanded housekeeper will do more canning and drying than ever before.

WEYMOUTH FOOD PRODUCTION COMMITTEE.

LOVELL'S CORNER

—Miss Doris Edgar of Somerville spent the week-end with Mrs. George Moore.

—Rev. Lawrence Emig and family of Stoneham, spent the holiday with Rev. and Mrs. Arthur Emig.

—Irwin Hawes has been enjoynig a week's vacation.

—Wednesday the Ladies' Aid held an all-day meeting in the church vestry.

—Next Tuesday evening Mr. and Mrs. Thomas Roberts will entertain the Lovells Corner Improvement Association at their home.

—David Hughes was at home from Camp Devens for several days last week.

—Crsecent lodge, I. O. O. F., will hold its annual memorial service at the Porter M. E. church, Sunday, June 9, at 7 P. M.

—Mrs. Charles Turner and daughter Janette are the guests of relatives at Attleboro.

—The annual Children's Day of the Porter M. E. Sunday School will be held Sunday, June 9, at 10.30. The program will consist of recitations, dialogues, songs by the children's choir, and a ten minute object talk by the pastor. The following will be participants: Alma Blanchard, Lillian and William Darrow, Helen Edwards, Arlene and Thelma Hanniford, Aina Jerpi, Marion Lovell, Helen, Louise and William Makarian, Katherine and Edward Martin, Alice Owens, Ellen Roberts, Dora Smith, Emma, Melissa and William Tirrell, Ella and Elizabeth Thornburg, Doris Wilson and Mildred Richards.

—Mrs. Nettie Saunders of Everett was in town Sunday.

—James Smith has returned after a week's fishing trip in New Hampshire.

—Earl Hutchinson is at home for a short visit, having just completed another trip on the transport U. S. S. Mt. Vernon.

—Tuesday evening the Ever Progressive class met at the home of Mrs. Bert Maynard.

—Robert Martin after three weeks at Camp Hingham was at home Wednesday.

—The S. A. C. held their regular meeting in the church vestry Tuesday evening. The semi-annual election of officers resulted in the election of Julian Rea as president; Ralph Smith, vice president and treasurer; George Roberts, secretary. Several new members were admtted.

—John Barcley has moved his family to Quincy.

—Spencer Grey of Wollaston spent the holiday with Roland Smith.

—Rev. Arthur Emig announces for this evening a church meeting, the program to include a devotional meeting, business meeting and social.

S. OF V. AUXILIARY

Auxiliary 31 were guests of Post 58 at their last meeting.

Dinner served by the auxiliary on May 27 proved very satisfactory and another will be served June 10.

Camp 36, S. of V., have invited the auxiliary to be their guests June 21. Members please remember date.

W. R. C. ITEMS

Corps 102 will observe the 25th anniversary on Tuesday afternoon and evening June 11. The corps will provide a conveyance for the charter members, who are not in good health. The program for the evening, commencing at 7.30 o'clock will be an interesting one because of those taking part. The chairman of reception committee, Mrs. M. E. Mahoney, asks the Corps members to please be generous with garden and shrubbery flowers, and get them to G. A. R. hall before noon of June 11.

WIRE YOUR HOME

It is really a struggle nowadays to keep house without ELECTRIC SERVICE. No home can be at its best—can get the most out of home life—without it.

All drudgery and labor is done away with. Hours of time, loads of effort and dollars of expense are saved. Happiness, conveniences and pleasures are increased.

Our experience, our well selected appliances and our expert services will be a great aid in planning the wiring of your house.

Our Representative will go over the whole proposition and give you figures in advance. Write or phone today.

WEYMOUTH LIGHT AND POWER COMPANY
Jackson Square East Weymouth, Mass. 'Phone 62-W
J. E. MULLIGAN, New-Business Manager.

Come and Buy —
NEMO CORSETS
NOW!
On Monday, July 1
Prices Are Going Up

—on some of the most popular models. Other increases are sure to come. In a short time, it may not be simply a matter of saving money on Nemo Corsets, but a matter of getting them at any price.

Our stock is rapidly dwindling under the sudden demand.

Come today and be sure of getting your Nemo in the quantity you desire.

The Corset Shop
S. E. DUNPHY
8 Maple Street, Quincy

THE QUESTION IS:

How are you going to get YOUR PLUMBING DONE in a thoroughly efficient manner?

We can answer that by telling you where to get good plumbing done—RIGHT HERE. We are going to prove our statement by referring you to hundreds of pleased patrons, merely for the asking.

Several Makes of Lawn Mowers

FRANK S. HOBART & CO.
Hardware and Plumbing
Washington Square, Weymouth

Send The Gazette to Your Soldier Friend

"OVER THE TOP"

Now Prepare for the next loan by depositing in the

East Weymouth Savings Bank

Hours:— 9 A.M. to 3 P.M. Saturdays, 9 A.M. to 12 M.
Monday Evenings, 7 to 8.30 o'clock for deposits.

HIGHEST CASH PRICES PAID FOR
JUNK

Second-hand furniture bought and sold. If you have junk of any kind on hand a postal or telephone call will bring my team to your door promptly. Good prices for old metal, newspapers, magazines and books.

I can show written recommendations for Fair and Square Dealings from A. J. Richards & Son, Crawford Machine Works, Weymouth Savings Bank, H. W. Dyer Ed mund S. Hunt & Sons Co., Charles G. Jordan, Pray & Kelley, Russell B. Worster A. B. Bryant & Co., Dr. N. V. Mullen and others of Weymouth. Also Louis F. Bates Walter B. Skinner, R. L. Wiggin, J. E. Ludden, Charles O. Miller and others of Braintree

SAM BEER
Telephone, Quincy 72357 P. O. Box 104, Weymouth
13t,19 31

Boston Quincy Providence Lynn Pawtucket Malden Manchester

When Buying Your Clothing

Buy It Where You Are Sure to Receive the Greatest Possible Value

BUY IT WHERE YOU ARE SURE TO FIND RELIABLE QUALITIES AND CORRECT STYLES—BUY IT WHERE YOU WILL FIND LARGE AND WELL ASSORTED STOCKS from which to select—WHERE AN UNQUALIFIED GUARANTEE OF PERFECT SATISFACTION goes with every purchase. All of the essentials are found in any and all of JOYCE BROS. & CO.'S STORES. Our business policy insists that every GARMENT OFFERED MUST BE GOOD ENOUGH IN QUALITY AND LOW ENOUGH IN PRICE TO CONSTITUTE THE BEST VALUE OBTAINABLE anywhere. We don't say that the people should buy their clothing of us because WE EXTEND TO THEM THE PRIVILEGE OF A CHARGE ACCOUNT payable in easy partial payments. THIS IS A SIMPLE MATTER OF CONVENIENCE AND ACCOMMODATION RESULTING TO OUR MUTUAL ADVANTAGE. It enables the people to have THE CLOTHING THEY WANT—WHEN THEY WANT IT—AT MONEY SAVING PRICES. WE GET THE BUSINESS—THAT'S ALL.

It's Not Necessary To Pay Cash For Your Clothing

We will gladly charge your purchases, and you may pay for them in easy partial payments as you earn the money

Ladies' Suits

Beautiful stylish Spring Suits for Ladies, Misses and Juniors we now show in profuse assortments. Made of poplins, fine serges, and novelty suitings, in all the new shades. All beautifully lined and tailored. ALTERATIONS FREE.

$16.50 $19.98 $24.50
Up to $45

Extra Size Suits

We show a large variety of stylish Spring Suits for stout women in all the newest materials and colors. Perfectly tailored. Sizes 43 to 50. ALTERATIONS FREE.

$18.50 $24.98 $32.50
Up to $40

Ladies' Coats

Beautiful spring models for Ladies, Misses and Juniors in the latest styles and colors, made in Poplins, Velour, Gabardine, Serges and Novelty materials. New collar effects. Beautifully trimmed, made and lined. Alterations free.

$9.98 $12.98 $17.50
Up to $35

Ladies' Dresses

We now submit a splendid variety of charming Dresses for Ladies and Misses. We show the latest accepted styles in serges, poplins, taffetas, crepe de chine, georgette crepe, etc. Their attractiveness is enhanced by beautiful embroideries, buttons and smart collars. All the new shades. Alterations free.

$12.50 $16.98 $18.98
Up to $40

Men's Spring Suits

Made by America's best manufacturers. All the latest models. Double-breasted Suits. Blue and Green flannels. Patch or slash pockets. Beautiful serges, cassimeres, worsteds and novelty suitings. The kind that fit and wear right.

$17.50 $19.98 $23.50
Up to $35.00

Blue Serge Suits

Beautiful blue serge Suits for men and young men we now offer at prices that are irresistible, if you want the most for your money. Our serges are strictly all wool, fast colors, perfect fitting, and will give entire satisfaction.

$19.98 $24.50 $28.50
Up to $35.00

Young Men's Suits

The limit of style and dash for the young man who wants good taste and swellness combined. All the latest models. Every new material and popular shade.

$16.50 $18.98 $23.50
Up to $35.00

Boys' Suits

The values we offer in new spring Suits for Boys are truly extraordinary, and every mother should take advantage of this opportunity to clothe her boy stylishly at less than the usual expense. New Browns, Grays, Greens, Olives and Mixtures in high-quality fabrics. Sale prices.

$2.98 $4.50 $6.98
Up to $12.50

Dependable Shoes

We show a large variety of stylish Shoes for Men, Women, Boys and Girls. All the latest lasts and colors in reliable qualities. Sale prices.

$2.00 $3.50 $4.98
Up to $10

Girl's Coats

We show a splendid assortment of stylish spring and summer Coats for girls, ages 3 to 14. Handsome serges, poplins, plaids and checks. All colors. Sale prices.

$4.50 $6.98 $8.50
Up to $12

Girl's Dresses

We show a wide variety of patterns, colors and styles in handsome Dresses for Girls, ages 3 to 14. Percale, Ginghams, Lawns, Organdies, Nets etc. Suitable for school or dress occasions. Sale prices.

$1.98 $3.50 $4.98
Up to $12.50

Store Open Monday, Friday and Saturday Nights

Joyce Bros. & Co.

YOUR PURCHASES CHARGED

13-15 GRANITE STREET, QUINCY

PRESIDENT MAKES APPEAL FOR THRIFT

Citizens Asked to Buy Only Essentials.

Wilson Also Asks People for War Saving Investments by June 28.

Washington, D. C.—To save materials and labor for necessary war purposes, President Wilson appealed to Americans "to buy only those things which are essential to the individual health and efficiency," and to volunteer on or before June 28, National Thrift day, to invest systematically in War Savings and Thrift Stamps, or other government securities.

"This war is one of nations—not of armies," said the president, "and all of our 100,000,000 people must be economically and industrially adjusted to war conditions if this nation is to play its full part in the conflict.

Pledge Is Sought.

"The problem before us is not primarily a financial problem, but rather a problem of increased production of war essentials and the saving of the materials and the labor necessary for the support and equipment of our army and navy. Thoughtless expenditure of money for nonessentials uses up the labor of men, the products of the farm, mines, and factories, and overburdens transportation, all of which must be used to the utmost and at their best for war purposes.

"The great results which we seek can be obtained only by the participation of young and old in a national thrift movement. I therefore urge that our people everywhere pledge themselves, as suggested by the secretary of the treasury, to the practice of thrift; to serve the government to their utmost in increasing production in all fields necessary to the winning of the war; to conserve food and fuel and useful materials of every kind; to devote their labor only to the most necessary tasks, and to buy only those things which are essential to individual health and efficiency.

"Buy More U. S. Securities."

"The securities issued by the treasury department are, so many of them, within the reach of every one that the door of opportunity in this matter is wide open to all of us.

"I appeal to all who now own either Liberty bonds or War Savings stamps to continue to practice economy and thrift and to appeal to all who do not own government securities to do likewise and purchase them to the extent of their means. The man who buys government securities transfers the purchasing power of his money to the United States government until after this war, and to that same degree does not buy in competition with the government.

"I earnestly appeal to every man, woman and child to pledge themselves on or before June 28 to save constantly and to buy as regularly as possible the securities of the government.

"The 28th of June ends this special period of enlistment in the great volunteer army of production and saving here at home. May there be none unenlisted on that day."

FRANCE URGES POTATO BREAD

Food Dictator Tells How it Will Save Cereals and Use Up Big Stock of Tubers.

Paris.—M. Boret, the food dictator, has written to all local authorities explaining why the food-card system is necessary, and urging their full cooperation. Finally his communication says:

"I wish to call your attention to the importance of using potatoes in bread making. Recent experiments have shown that a paste of potatoes can be used with good results in the proportion of as much as 20 per cent. This practice, besides being an indispensable economy of cereals, will help use up the great stocks of potatoes, so great that the transportation actually has become difficult."

HEALTH OFFICER MAKES HIT

Raises "Dimples" Instead of Scars When He Vaccinates Young Ladies.

Spokane, Wash.—City Health Officer John B. Anderson is grinning these days over a recent bid he made to fame.

Doctor Anderson has been making punctures instead of scratches when he vaccinated folk, and as a result has been raising "dimples" instead of scars on Spokane arms.

A local newspaper discovered it and proclaimed him broadcast as "the dimple maker," and now the doctor is smiling because pretty girls no longer balk at being vaccinated, nor ask to have it done in a place where it can't be seen.

The Only Way.

"I saw lately where a member of a legislature drew a knife on another."

"Well, what of it? I suppose it was the only way he had of making a cutting retort."

Got Him Wrong.

She—What do you suppose I did when mother told me you were coming?

He—Oh; I suppose you colored up a little.

She—Sir! —Awgwan.

HOW THE PIPELESS FURNACE OPERATES

New System of Heating Is Getting Attention.

SAVING IN FUEL IS CLAIMED

Idea Was First Conceived Fifty or Sixty Years Ago but Only Recently Has it Been Successfully Applied.

Mr. William A. Radford will answer questions and give advice FREE OF COST on all subjects pertaining to the subject of building, for the readers of this paper. On account of his wide experience as Editor, Author and Manufacturer, he is, without doubt, the highest authority on all these subjects. Address all inquiries to William A. Radford, No. 1827 Prairie avenue, Chicago, Ill., and only enclose three-cent stamp for reply.

By WILLIAM A. RADFORD.

Fifty or sixty years ago some one conceived the idea that a stove with a jacket around it, placed in the basement, with an opening above it, could be made to heat a house. He thought so well of the idea that he made a model, drew plans and specifications and secured a patent.

The heater was built. Because of the jacket an inflow of air was needed. This was provided by an air duct leading into the space between the jacket and the stove from out of doors. Heat poured through the opening above, but for some reason the house wouldn't get warm. After experimenting a while, the inventor gave it up and allowed his patent to lapse.

That man probably never knew how near he came to helping solve a modern heating problem. Either he did not know or overlooked the fact that in heating a house, or a store, or any type of building, the air heated by the fire must displace the cold air in that house, or store building. He had neglected to provide an outlet for the cold air and, in consequence, his invention was a failure.

Recognition of this fact made possible the furnace which came after. A "cold air register," placed in a central position in the building, "sucked" out the cold air as the heated air was discharged into the rooms. But here, too, the inventor and the manufacturers who produced these furnaces overlooked something. They got the results, but disregarded what present-day standards demanded—efficiency.

Heat Wasted on Basement.

In the basement a maze of pipes was strung, each pipe leading to a room above. These pipes, as the heated air passed through them, threw off much of the heat. In fact, the basement, where no one habitually sits or stays any longer than is necesary got the first crack at the heat. Coatings of various kinds and of more or less value were applied to the pipes to keep the heat in. Still much of the heat was wasted on the deserted basement.

Then, only a few years ago, four or five at the most, along came a man with an "original idea." It was original, too, in part.

"Why not," he probably said to himself, running his hand through his hair, or holding his chin between thumb and forefinger, or doing some one of the many things men do in stories when they are in deep thought—"why not save that wasted heat?"

So he set about to save it and he did. He invented the pipeless furnace.

For the benefit of those who do not know what a pipeless furnace is, it is suggested that the first paragraph, or rather the first two paragraphs of this article be read again. The pipeless furnace was invented in Civil war times. But the modern inventor had the benefit of the scientific facts of the circulation of air and the experience of the furnace men in the application of these facts. All he had to do was to get the cold air out of the building, so it could be replaced with heated air.

Circulation Is Provided.

This he did by making a register, one section of which was the counterpart of the cold air register and the other of the hot air into the building and at the same time sucked out the cold air. In other words, it provided circulation.

If you are not an expert on heating devices, you will undoubtedly have a lot of questions in your mind. The writer had, but he had an advantage over you—he asked them of men who are experts, and got the answers. They are now passed on to you.

"How," one man was asked, "can a house, say one and a half stories high, containing six rooms, be heated from one register?"

Then it was explained. No attempt will be made to quote the expert literally, but here is what he said, in substance:

The modern house is open. That is, there are practically no rooms on the first floor, with the exception of the kitchen, that are shut off from the others. This is necessary to make a pipeless furnace efficient. Bedrooms are shut off, but usually only at night. Everyone nowadays, who values his health, sleeps in an airy room.

Warm air rises and as it rises it forces the cooler air towards the floor. When the heated air hits the ceiling it does not stop, but continues to wherever it can find air colder than itself. It continues its pursuit of its chilly brother until it, itself, becomes cold, or rather less warm, and then it starts to descend.

This continuous stream of heated air eventually drives out the colder air and heats the room. That's one room.

"How," the prober continued, seeking defects in the system, "can this furnace heat any part of the house except the room that contains the register?"

Scientific Basis of System.

Now what follows is the scientific basis upon which is founded the success of the pipeless furnace.

The pipes which carry the heated air from the ordinary type of furnace to the rooms above are usually ten inches in diameter. The area of a ten-inch pipe is one-half a square foot. One of these pipes leads to each room that is to be heated. Thus, all the heat that can be introduced into a single room through a pipe of this character must come through this small opening.

In contrast, the area of a doorway in an ordinary home is 17 square feet, and 35 times as much as a pipe opening. A double door is twice as large and if there happens to be colonnades, or no doors, there is just that much more area for the induction of heat. Thus instead of carrying the heat into a room through a small pipe you carry it in through the door openings. Or, rather, you don't carry it in, but it goes in whether you want it to or not.

In the house taken as an example—six rooms, one story and a half—40 per cent of its area is basement, 40 per cent on the first floor and 20 per cent on the second. These proportions, of course, differ in different types of buildings. The percentages in individual cases are easy to figure. But taking the one mentioned, by eliminating pipes in the basement, 40 per cent of the heat produced is saved, with a consequent saving of 40 per cent in fuel to obtain the same degree of heat where heat is needed.

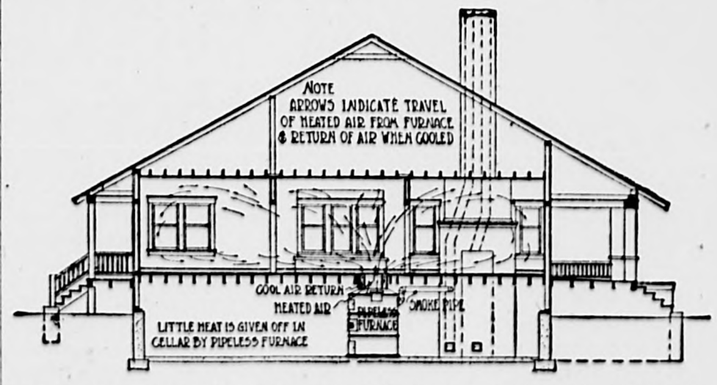

Section Through Five-Room Bungalow Showing How House Is Heated by Pipeless Furnace.

There is another advantage, too, which will appeal to those living in small towns or in farm homes. The basement, or cellar, is the family cold storage warehouse. In it is stored the things which to be preserved during the winter must be kept cold.

The pipeless furnace is making a strong bid for business from the owners of small stores, banks, etc. While it does away with one of the country's most famous institutions, the old-fashioned country store stove, honored in story and verse, it has the advantage of giving the storekeeper additional space in which to transact business.

THIS WEAK, NERVOUS MOTHER

Tells How Lydia E. Pinkham's Vegetable Compound Restored Her Health.

Philadelphia, Pa.—"I was very weak, always tired, my back ached, and I felt sickly most of the time. I went to a doctor and he said I had nervous indigestion, which added to my weak condition kept me worrying most of the time—and he said if I could not stop that, I could not get well. I heard so much about Lydia E. Pinkham's Vegetable Compound my husband wanted me to try it. I took it for a week and felt a little better. I kept it up for three months, and I feel fine and can eat anything now without distress or nervousness."—Mrs. J. WORTHLINE, 2842 North Taylor St., Philadelphia Pa.

The majority of mothers nowadays overdo, there are so many demands upon their time and strength; the result is invariably a weakened, run-down, nervous condition with headaches, backache, irritability and depression—and soon more serious ailments develop. It is at such periods in life that Lydia E. Pinkham's Vegetable Compound will restore a normal healthy condition, as it did to Mrs. Worthline.

Your Best Asset
—A Clear Skin—
—Cared for By—
Cuticura Soap

WHEN YOU THINK FLAGS
Think of Factory Price
Same price as before the war.
Then write to us for catalogue.
AMERICAN FLAG MFG. CO., Easton, Pa.

Cash for Old False Teeth Don't matter if broken. I pay $2 to $15 per set. also cash for old gold, silver, platinum, dental gold and old gold jewelry. Will send cash by return mail and will hold goods 10 days for sender's approval of my price. Mail to L. Hauser, Dept. B, 2007 S. 4th St., Phila., Pa.

CAN YOU BEAT IT? 10c will start you in a money-making business for yourself. I furnish everything. Hundreds of other big opportunities. I. L. HANBACK, 206 S. Payson Street, Baltimore, Md.

PATENTS Watson E. Coleman, Patent Lawyer, Washington, D. C. Advice and books free. Rates reasonable. Highest references. Best services.

AGENTS quick, get this money maker; brand new; big profits; unlimited field. Particulars free. S. FELLIS & COMPANY, 910 S. Maple St., Coffeyville, Kansas

OIL STOCK WANTED Any kind of stock. J. H. WALKER, Citizens Nat'l. Bank, Boulder, Colo.

WANTED—Men and women everywhere. Best moneymaker ever offered. Samples and particulars 10c. National Specialty House, 287 Woodward, Detroit, Mich.

W. N. U., BOSTON, NO. 23--1918.

MIGHT BE PUT TO GOOD USE

Propagation of Bladderwort Suggested as a Means of Diminishing Plague of Mosquitoes.

Not long ago, says the Milwaukee Journal, Prof. W. E. Ringle, a naturalist of Pittsburg, Kan., discovered in a Kansas creek a bladderwort, a plant that is usually found in more northern streams. He took it to his laboratory and placed it in a jar that contained several small tadpoles, in order to aerate the water and do away with the necessity of changing it so often.

The tadpoles quickly began to disappear in a mysterious manner. An investigation resulted in the surprising discovery that the small balloons on the plant were traps and tombs for the tadpoles. The plant had devoured them. If it would consume tadpoles, there is no reason why it should not devour "wiggle-tails," the larvae of the mosquito, the naturalist thinks. One way of ridding a community of mosquitoes, therefore, appears to be to propagate the bladderwort in pools and streams.

Among the Survivors.

A little story a friend of mine told me of a happening at one of the army camps when the first colored troops arrived. The officer in charge of the receiving of the colored boys was asking one of them the many questions necessary. About the last question to be asked was, "Where do you wish to have your remains sent?" The colored trooper replied, "I'll tell you, boss, I was kind of figurin' on totin' them around myself."—Chicago Tribune.

He who talks big things seldom does anything but small ones.

A conceited young lady says that the men are a covet-us lot.

Do You Know The Fine Flavor of POST TOASTIES

IS FOUND IN NO OTHER CORN FLAKES
-Bobby

The Pie-Eating Party

By ANN STEVENS

(Copyright, 1918, by the McClure Newspaper Syndicate.)

That he was an alien in New York, Mr. Eli Pendleton always had borne in upon him definitely when it came to ordering breakfast. Still, pie-eating with him was bred in his New England bones and to renounce this delicacy at the first meal of the day just because he was obliged to spend two or three weeks on business in that city never occurred to him.

On this memorable trip to New York he had gone to a newly completed and palatial hotel that he had never gone to before. His reason, if the truth must be told, was because that distinctly charming young woman named Miss Lancaster, whom he had watched with interest in the Pullman car coming on to New York from the west, and to whom he had eventually been introduced by a business acquaintance, who also knew her, gave orders to the taxi man to drive her there.

"Drive me to the Metropolitan, please, and when you come back take these baggage checks and have my boxes sent over." Miss Lancaster had then given the taxi man quite a handful of baggage checks, and as Eli Pendleton raised his hat to her and watched the retreating taxicab he also made up his mind to "stop" at the Metropolitan.

That was how it happened that he was in strange surroundings, and why, when he went to the dining room the next morning there were waiters whose faces he had never seen before and an entirely new head waiter to break into his Yankee tastes.

As soon as he had ordered oatmeal and pancakes and sausages and coffee, he said to the waiter: "And a piece of apple pie." That was the order that

"Happie Pie, Sir?"

the waiters at the other hotel had had to get used to.

"Happie pie, sir?" echoed the waiter, with as much surprise expressed in his voice as a waiter could permit himself. "Hi'm not sure, sir, as we can do that, sir. We do, sir, have it for a few orders at night, but happie pie for breakfast is something that is never asked for. The pies do not come in till toward noon, sir, and there would be none on hand."

Mr. Pendleton summoned the head waiter, and placing a dollar bill in the hand of that dignitary, he asked him to "fix it up about the pie" for him. And the pie was speedily got from a nearby pastry maker and was set before him for breakfast. The next morning the pie was on hand when Mr. Pendleton arrived at breakfast.

"Hi once knew an actor fellow that 'ad to 'ave oatmeal for supper after he came in from the theater," commented the waiter to the head waiter, "and another that put tabasco on his musk melons but Hi never came across that before."

Mr. Eli Pendleton meantime went about his business in the big city that day with a heart heavy with loneliness. His business trip in the West that finally terminated in New York had kept him away from his native New England for several weeks, and in none of the cities he had visited did he feel farther from that beloved New England than in New York where the women he met or passed in the street all seemed like women of a race different from the Yankee women of his home. He was thinking about Miss Lancaster, and something that he had learned about her set him wondering about her more than any of the rest. Toward the close of the day he lingered in the office of one of the men with whom he did a good deal of business.

"I've been wondering," he said to this man—Mr. Montague Stone, whose wife Eli had met and, on that meeting, had classified as "typically New York." "I've been wondering how many hats most women have to have. You see I never noticed those things. I have an idea that my own mother never had more than two hats at a time, but then she was a plain Yankee woman. Seems as if I remember that she used to have a big box full of ribbons and flowers and the things women fasten on their hats to make them pretty, and as I recall it, she used to take an old hat and sort of bend it up and fuss with it and make another hat out of it. But nowadays a New York woman I suppose would have to have a dozen hats at least."

"She'd have to have a husband with more money than I have to have that many," commented Mr. Montague Stone. "Why, I don't believe my wife ever has more than four in a season. Of course, some of those rich society women you read about might have a dozen or so. I suppose they do."

"If you knew a girl that traveled with twenty hats," suggested Mr. Pendleton, "I suppose you'd draw the conclusion that she was what you call a society woman, then."

"I suppose so."

Eli heaved a sigh.

"What's the idea?"

"It doesn't amount to much," Mr. Pendleton said. "But you see I traveled on from the West with a woman that interested me a lot. She seemed like such a sensible, matter-of-fact—like the kind of girl I think my mother was, and—well, she travels with twenty hats. She gave the taxi man a whole bunch of baggage checks and I was a little curious—Yankee inquisitiveness, I suppose—and so I asked the fellow that runs the baggage elevator over at the hotel—I happened to put up at the same hotel with her—about it, and he told me there were twenty hat boxes."

"Well?" queried Mr. Stone, with a laugh. "A lumber king like you oughtn't to balk at a little thing like that. I couldn't afford a wife with twenty hats, but you could."

The next morning at breakfast Mr. Eli Pendleton received his apple pie promptly and without comment, and then as he was eating it the waiter said in a subdued tone very solemnly:

"There's another party in the dining room 'as ordered pie. It's a new hidea. But we'd got it on 'and for you so we just gave this other party some of the one we got for you, sir."

Mr. Pendleton smiled his pleasure at this announcement.

"You go tell that party there's another pie-eating Yankee here, and if he hasn't any objection he'd like to make his acquaintance. Here, take my card," and Mr. Pendleton slipped a dollar bill in the waiter's hand when he gave him the card.

"She took the card," said the waiter when he had returned a few minutes later from the other end of the dining room. "She laughted quite a lot, she did, and she said has 'ow she'd like to meet you. She said she was always glad to know a real Yankee, and would I show you over."

"Well, I didn't know it was a lady," commented Mr. Pendleton, "but a Yankee is a Yankee. Show me her table."

The girl eating pie at the table in the other end of the restaurant was none other than Miss Lancaster of the many hats.

"Say, get me another piece of pie," Mr. Pendleton told the waiter, when he had taken the chair offered to him by Miss Lancaster. "I happen to be acquainted with Miss Lancaster—I'll finish my breakfast here."

Pendleton's business in New York had been completed the day before, but somehow he decided to remain over another day, for the following day Miss Lancaster was booked to return to New England.

It was three months later when Eli Pendleton again returned to New York and dropped into the office of Montague Stone.

"Did you ever find out any more about the lady with the twenty hats?" asked Montague Stone. "I was asking my wife about it—she wants to know the rest of the story."

"Why, that was Amy Lancaster—Amy Lancaster Pendleton now. I was just going to tell you to congratulate me. And I want you and Mrs. Stone to have dinner with us—we're at the Metropolitan. She came on with me—sort of combined a business trip with our honeymoon."

"Fine work, and many congratulations," said Montague Stone, with a hearty handshake. "It always takes a plain old Yankee like you to win a society girl."

"Society girl, nothing. Those hat boxes—well, Miss Lancaster was a pretty shrewd business woman. She was saleswoman for one of the biggest millinery concerns in New England. Those hats weren't hers—they were samples. And now she's married me, she's through with the hats. I told her to bring as much baggage as she wanted, but she said she'd only bring one hat, and that's the one she wore on her head."

The Arrogant Hindenburg.

William L. Hutchinson, president of the carpenters' union, told a Hindenburg story at a dinner.

"A German business man," he began, "said to Hindenburg with a worried frown:

"'So you have decided that we are to colonize Siberia, have you, marshal?'

"'That's what I have,' said Hindenburg in his pompous way.

"The business man, remembering the 40 and 50 degrees below zero that mark the Siberian winter, looked still more worried.

"'But suppose, marshal,' he said—'suppose the climate disagrees with us Germans?'

"Hindenburg reddened and swelled.

"'Bosh!' he growled. 'It wouldn't dare to.'"

Tibet.

Tibet is controlled virtually by the natives, who are a branch of the Mongol race, the Chinese government looking after foreign relations and maintaining small garrisons of Chinese troops.

CIRCUMVENTED

By TOM MASSON.

(Copyright, 1918, Western Newspaper Union.)

It takes all kinds of people to make a world. Some men when their wives leave them improve the occasion to have a high old time. They go out so to speak, and "revel." Others do not. They prefer to stay home quietly and take it easy. They crave that comfortable solitude that is necessary to the best kind of sanity. Whippton belonged to this class.

After bidding his wife good-by at the station he turned back with a fond anticipatory smile and said soulfully to himself: "Now for that quiet hour to myself. Now for that long-looked-forward-to mental repose."

And so he went home and began to make preparations to carry out his program.

"Is there anything," he said to himself, "more delightful than to be absolutely alone?"

He settled back into his easy chair his book at his elbow, his cigar box near his book.

Then the telephone bell rang.

"Oh, Mr. Whippton," the voice said "I have only just this minute awakened to the fact that Mrs. Whippton has gone off and left you. You must come and dine with us tonight."

"But—"

"Now, don't say anything, but come I know you haven't any engagement and I wouldn't think of having you stay in that lonesome house for anything. It isn't good, you know, for any man to be alone. Remember, seven sharp."

"I shall be delighted," said Whippton.

What else could he say? The lady meant well.

He got home at eleven.

The next morning he ran across Crabley.

"Ah, old man, hear your wife's away. Must come and dine with us tonight Oh, nonsense! Know you can't have any engagement. Only too glad to have you. It's the duty of your friends to see you are not lonesome. Besides we want you. That's right. Six-thirty."

Whippton went. He had to.

"But tomorrow," he said, "I'll fool 'em."

There was that easy chair; there was that book; there was the quiet evening hour that he so longed for—all in prospect. No one must cheat him out of that.

He sneaked through side streets. He came home early to avoid meeting the "regulars." He told the maid with exultant voice to say to all telephone ringersup that he was not at home and wouldn't be.

Then there was a rattle and a snort Bilkins, in his automobile, was in front

"Hey, there!" he shouted just as Whippton was closing the blind. "Glad I caught you. Heard your wife was away. Come, get right in and take a spin and then come and dine with me Must do it, old man. Wouldn't have you stay home alone for anything Give you the 'willies.' Come on, now!"

There was no help for it. Whippton gave one last look at his book, his cigars, his easy chair, and followed his friend obediently out to his snorting dragon.

The next day Mrs. Whippton came back.

"Well," said she after the usual greeting, "what did you do?"

"The first night I dined at the Feltons', the second at the Crableys' and last night at the Bilkins'. I could have banged them all over the head for spoiling my solitude."

"Nonsense!" exclaimed Mrs. Whippton. "I told them to look after you."

"You did, did you?" snorted Whippton. "That's it, is it? Well, didn't you know I wanted to be alone? Didn't you know I had been looking forward to having a few precious hours to myself once in a lifetime? Can't you appreciate what this meant to me?"

Mrs. Whippton was nothing if not up to date.

"Of course I know that you wanted to be alone," she said. "Haven't I noticed the tendency? But you don't get ahead of me. Why, if you should be alone any length of time I am just as positive as I can be that you would develop into a first-class crank!"

Theosophic Philosophy.

Here is a bit of theosophic philosophy from the Theosophical Path, official magazine of the oriental cult or religion:

"Another important element in the production of a state of tranquillity is a firm and constant belief in the efficacy of right motive. A Theosophist believes that good, pure, true thoughts are real powers that must yield their results in peace and harmony; in other words he has faith and believes that it is worth while to follow conscience, for conscience is an inner guide working for our welfare. By accepting and studying the law of Karma, he soon learns to perceive its working in his own life and those of his companions; and thus his faith is gradually turned to knowledge. And so he is no longer at odds with destiny, like so many who have no true philosophy of life; for he begins to realize that man makes his own destiny, and that the soul, or real man within, decrees whatever fate is best suited to the final needs of the individual. We must all pass through experiences pleasurable and painful, but our happiness depends on our attitude toward them; and if, instead of resenting unpleasant circumstances, we can thereby convert them into advantages."

You Can Now Eat Your Favorite Food Without Any Fear

Kramer Says: "Eatonic" Rids Weak Stomachs of Acids, Gas, Heartburn, Food Repeating and Stomach Miseries

What miserable feelings are caused by an upset stomach! That dull, heavy, "bloated" sensation that follows a full meal, robs good living of half its pleasures. Is there any way out for you sufferers with stomach weakness?

Yes; H. L. Kramer, the man who originated Cascarets, has found a sure, quick, relief for indigestion, dyspepsia, "sour stomach," heart-burn, formation of painful gases, "bloating," etc., etc.

He calls his stomach relief EATONIC, and it certainly is making a wonderful record. Countless thousands of people who formerly approached their meals with dread, now eat their fill of their favorite foods without fear of the after-effects.

Mr. Kramer says: "My EATONIC tablets are the solution of the age-old problem of indigestion and all forms of stomach misery.

"EATONIC neutralizes the acids, that form the painful gases, "sweetens" the stomach, and gives the gastric juice a chance to do its work as it should.

"To promote appetite and aid digestion, take EATONIC tablets—one or two after each meal. They are perfectly harmless. Eat them just like candy.

"For distress after eating; sour, "gassy," acid stomach, vertigo, nausea and belching, and that wretched, puffed-up, "lumpy" feeling, after over-eating; there is nothing to compare with EATONIC Tablets."

All druggists sell EATONIC — 50c for a large box. Watch out for imitations. The genuine bears the name EATONIC on each tablet—guaranteed to do all that is claimed; or if your druggists don't carry EATONIC—send to Eatonic Remedy Co., Chicago, Ill.

Carter's Little Liver Pills

You Cannot be Constipated and Happy

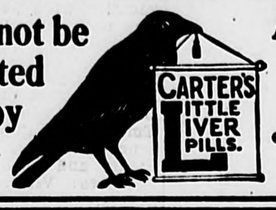

A Remedy That Makes Life Worth Living

Small Pill
Small Dose
Small Price

Genuine bears signature
Brent Good

ABSENCE of Iron in the Blood is the reason for many colorless faces but CARTER'S IRON PILLS will greatly help most pale-faced people

The Eternal Feminine.

"I asked the young lady speaker in the debate why the logic of that side appealed to her."

"What did she say?"

"She said, 'Because.'"

SHAKE INTO YOUR SHOES

Allen's Foot-Ease, the antiseptic powder to be shaken into the shoes and sprinkled in the foot-bath. It relieves painful, swollen, smarting feet and takes the sting out of corns and bunions. Used by the American, British and French troops. Allen's Foot-Ease is a certain relief for tired, aching feet. Sold everywhere.—Adv.

Different Circumstances.

She—Do you love me less than you did a week ago, when you bought me flowers and candy every night?

He—No, but pay day is a week off and I generally get broke about the middle of the month.

Important to Mothers

Examine carefully every bottle of CASTORIA, that famous old remedy for infants and children, and see that it Bears the Signature of Chas. H. Fletcher
In Use for Over 30 Years.
Children Cry for Fletcher's Castoria

No Limit.

The other morning while I was working I was interrupted by my small son with his regular message: "Mamma, I love you," I said: "I'm glad, for I love you. How much do you love me?"

He hesitated a moment, then replied: "Oh, to the end of the counting!"—Exchange.

Dandruff and Itching.

To restore dry, falling hair and get rid of dandruff, rub Cuticura Ointment into scalp. Next morning shampoo with Cuticura Soap and hot water. For free samples address, "Cuticura, Dept. X, Boston." At druggists and by mail. Soap 25, Ointment 25 and 50.—Adv.

Maybe the cheapest way to live is to chew nothing but words. But we confess it's tiresome.

Go to the ant and get wisdom, young man, and you may not have to visit your "uncle."

Picking Experience.

First Chorus Girl—Rather an old boy who took you out to supper last night. I didn't know you cared for this dotage business.

Second Chorus Girl—The old grandpa you refer to may be in his dotage; but believe me, Mamie, he does understand table d'hote-age.—Judge.

WHY WOMEN DREAD OLD AGE

Don't worry about old age. Don't worry about being in other people's way when you are getting on in years. Keep your body in good condition and you can be as hale and hearty in your old days as you were when a kid, and every one will be glad to see you.

The kidneys and bladder are the causes of senile afflictions. Keep them clean and in proper working condition. Drive the poisonous wastes from the system and avoid uric acid accumulations. Take GOLD MEDAL Haarlem Oil Capsules periodically and you will find that the system will always be in perfect working order. Your spirits will be enlivened, your muscles made strong and your face have once more the look of youth and health.

New life, fresh strength and health will come as you continue this treatment. When your first vigor has been restored continue for awhile taking a capsule or two each day. They will keep you in condition and prevent a return of your troubles.

There is only one guaranteed brand of Haarlem Oil Capsules, GOLD MEDAL. There are many fakes on the market. Be sure you get the Original GOLD MEDAL Imported Haarlem Oil Capsules. They are the only reliable. For sale by all first-class druggists.—Adv.

All Complete.

Katherine was playing in her yard, where a little calf was grazing. A woman who was passing remarked, "Why, Katherine, what a cute little calf you have."

"Yes," answered Katherine, "we've got the cow to it in the barn."

Ready to Hand.

"Let us drink in this starry night."

"All right. There's the Dipper."—Baltimore American.

Possibly the "iron cross" in the future may prove as glorious a badge as a tick on a sheep.

There isn't much love in a sensible love letter.

Scenes of Prosperity

Are Common in Western Canada

The thousands of U. S. farmers who have accepted Canada's generous offer to settle on homesteads or buy farm land in her provinces have been well repaid by bountiful crops of wheat and other grains.

Where you can buy good farm land at $15 to $30 per acre—get $2 a bushel for wheat and raise 20 to 45 bushels to the acre you are bound to make money—that's what you can do in Western Canada.

In the provinces of Manitoba, Saskatchewan or Alberta you can get a

HOMESTEAD OF 160 ACRES FREE

and other land at very low prices.

During many years Canadian wheat fields have averaged 20 bushels to the acre—many yields as high as 45 bushels to the acre. Wonderful crops also of Oats, Barley, and Flax. Mixed Farming is as profitable an industry as grain raising. Good schools, churches; markets convenient, climate excellent. Write for literature and particulars as to reduced railway rates to Supt. of Immigration, Ottawa, Can., or to

Wm. A. Bentley, 73 Tremont St., Boston, Mass.; J. E. LaForce, 1139 Elm St., Manchester, N. H.; L. D. Asselin, Biddeford, Me.
Canadian Government Agents

WANTS

And other classified "Ads" are inserted in this column at 25c for four lines. Cash should accompany all one-time "Ads," otherwise the minimum charge of 50 cents will be made.

LOST

Pocketbook Lost

Alligator pocketbook containing small sum of money. Reward offered. Address L. A. K., Gazette office. 23,1t

WANTED

Wanted

Person to take washing and ironing home during the months of July and August, for family of three. Someone in the vicinity of Nash's Corner preferred. Address W. H. Abare, 5 Sumner road, Dorchester. 23,2t

Woman Wanted

Wanted—A woman to work one day each week. Apply to Mrs. Arthur Cunningham, 70 Middle street, East Weymouth. 22,2t

Wanted

Women or strong girls $12.00 to start, $15.00 when learned; also girls on light work, $9.00 to start, $12.00 when learned. George H. Bicknell Co., Weymouth. 19,tf

Girls Wanted

Girls wanted, good position. Pray & Kelley, Weymouth. 17,tf

FOR SALE

For Sale

Pepper plants 25 cents dozen, fine tomato plants 20 cents dozen. 376 East street, East Weymouth. 23,1t

For Sale

1 Winton Six Auto, 7 passenger

1 New Vin Truck

Both at a Bargain

L. F. BATES, Weymouth

FOR SALE

5-Room Bungalow

Large Living Room with fire-place; 2 Chambers; Bath; Kitchen with combination stove; Electrics; 2 lots 45 x 80. Fine location. All for

$2,300

Russell B. Worster
REAL ESTATE and INSURANCE
WEYMOUTH, MASS.

MISCELLANEOUS

Multigraph Letters

The Gazette and Transcript is now equipped to do Multigraph work in any quantities. Only a few hours necessary to get out big order. Our telephone call Weymouth 145. 12,tf

Learn a New Profession
FILING
and secure a good salaried position through a course
Boston School of Filing
Little Building, Boylston and Tremont Sts.
Day, Evening and Correspondence Courses
Visitors invited. Booklet upon request.

W. P. DENBROEDER
Licensed Auctioneer
738 BROAD STREET
East Weymouth.
Tel. Wey. 279-J

JOHN L. BEAN
Auctioneer
and
Appraiser
Columbian Sq.
South Weymouth

Boys Wanted
to Sell
The GAZETTE

CHURCH NOTES

SECOND UNIVERSALIST CHURCH
South Weymouth

The members of the Firemen's Relief Association will be the guests of the Second Universalist church Sunday morning at 10.30 for their annual memorial services. The pastor, Rev. Fred A. Line, will preach on the subject, "Duty First." There will be good music by the vested choir under the direction of Miss Deane. A cordial invitation is extended to all.

Sunday School at 12 o'clock, Mrs. Gordon Willis superintendent.

Junior Y. P. C. U. meeting at 4 o'clock, in charge of Miss Helen Line.

Senior Y. P. C. U. at 6 o'clock; subject, "War Time Economy." Leader, Elinor Sherman.

The annual Children's Day concert will be given by the children of the Sunday School one week from Sunday at the regular hour for church sevices, 10.30, and will be in charge of Mrs. Willis and Miss Conant.

A welcome for all at this church.

FIRST CHURCH (Congregational)
Weymouth Heights

Following the Sunday School hour last Sunday a special session of the Junior C. E. Society was held in charge of the junior superintendent, Miss Florence B. Nash, at which time closing exercises before the summer vacation were held. Special mention was made of all members who have had regular attendance to the prayer meetings during the past year, the following receiving rewards of merit, Ethel Whipple one absence, Theodore Bates, Malcolm Blanchard, Edward Emery and Robert Bates two absences, Mildred Aylesworth, Mable Emery and Dorothy McDowell, three absences: Virginia Emery, four absences.

Children's Day will be observed at the First Church on Sunday, and a concert will be given by the members of the Sunday School at 4 o'clock, in charge of the superintendent, Mrs. Parker T. Pearson. The community is cordially invited.

Morning worship at 10.30 with preaching by the pastor. Special music will be rendered by Harold Sawyer of Weymouth. Also a duet by Mr. Sawyer and Miss Bertha C. Nash.

FIRST BAPTIST CHURCH

Rev. J. W. Tingley, pastor, residence 91 Broad street. Children's Day will be observed June 9, the day being given up wholly to the children. Exercises morning and evening by the children. A service flag will be unfurled in the morning. In the evening the program, "The Banner of the Free," will be given. Everybody invited especially Cradle Roll and parents. A special offering will be taken morning and evening for Sunday School work in our country.

Prayer and social service Thursday evening at 7.45.

Strangers and all in the town without a church home are cordially invited to worship with us. Seats free.

THIRD UNIVERSALIST CHURCH
North Weymouth

The exercises for Children's Day will be held at the regular hour, 2.30 P. M. The entire service will be under the direction of the church school Mrs. E. R. Sampson, superintendent. The Rev. R. H. Dix of Newtonville, formerly pastor of the First and Third Universalist churches of Weymouth will be with us and will assist in the baptisms. A cordial welcome is extended to all parents and friends.

The postponed Missionary meeting, under the auspices of the Y. P. C. U., will be held on Sunday evening at 7.30. The speaker will be Rev. J. C. Orito, a native of Japan, who is associated with the foreign missionary movement of our denomination. Mr. Orito is now preparing to return home for active work among his own people. On the subject: "Japan of Yesterday and Today," Mr. Orito will speak broadly upon the present situation in the Orient. This meeting will be an occasion for the pledging of funds for foreign missionary work. The public is invited Music will be furnished by our choir.

FIRST UNIVERSALIST CHURCH
Weymouth

Children's Day will be observed on Sunday with exercises by the Sunday School at 10.30 A. M. Rev. George E. Leighton, superintendent of the Massachusetts Universalist Convention, will be present to officiate at the ministration of baptism. Invitation is extenedd to all. Come and see the little ones.

The men of the Universalist church, and others interested, are urged to be present at the initial meeting for the formation of the Universalist Men's Club of Weymouth next Thursday, June 13. The speaker of the evening will be Herbert D. Miller, organizer of the Tufts Ambulance which served in France. Mr. Miller returned last fall and has been giving his services for the enlightenment of the American public. Opportunity will be given for questions after his address. Rev. Fred A. Line of the South Weymouth Universalist church will speak on organization and work of Men's Clubs. The Ladies' Circle will serve a supper for the men at 6.30 P. M. A live talk by a live talker on a live topic.

All members of this church are invited to be present at the Japan Missionary meeting held in the North Weymouth church at 7.30 P. M. Sunday under the auspices of the Y. P. C. U.

EPISCOPAL

Trinity church, Weymouth, Rev. William Hyde, rector. Service with sermon next Sunday at 10.30 A. M. Sunday School at 12. Sermon by Rector Hyde on "The Christian Empire."

UNION CHURCH
Weymouth and East Braintree

Sunday will be observed as Children's Sunday. The Sunday School session and the regular morning worship of the church will be merged into one service, and will be in charge of the officers of the Sunday School. The hour of this special service will be 10.30. There will be songs and recitations by the children, infant baptisms, and a brief address by the minister. Throughout the service the patriotic note will be given appropriate emphasis, the general theme being "Little Patriots of the Kingdom."

Mid-week service for Bible reading will be held on Thursday evening at 7.45, in the church parlor.

The last meeting of the Ladies' Auxiliary to the Woman's Board of Missions will meet with Mrs. A. D. Tirrell, Summer street, Thursday, June 13, at 2.30.

EPISCOPAL

Mission of the Holy Nativity 564 Main street, South Weymouth. Robert Pierce Casey, lay reader. Sunday School at 9.45. Morning prayer and sermon at 10.30.

OLD SOUTH AND UNION CHURCH

On next Sunday the usual morning service of worship will be altered somewhat and the children of the Sunday School will have their annual Children's Day exercises. There will be songs, recitations, Scripture selections, anthems by the church choir and a short talk by Rev. H. C. Alvord. Near the close of the service all children presented for that purpose will be baptized. Parents who desire to have their children baptized at this time should speak to either pastor before Sunday morning service.

At 3.30 P. M. the children will have their Junior C. E. service under charge of Mrs. O. A. Price.

At 6 o'clock the Senior C. E. meet in the vestry of the church. "Progressive Christians" will be the topic.

At 7 o'clock the service will be in charge of Rev. O. A. Price.

The Thursday evening devotional service in the vestry at 7.45 o'clock.

You will be welcome to any and all of these services. Children will be glad to hear that preparations for the annual Sunday School outing are under way. All members of school should attend their class.

WHITE CHURRCH (Congregational)

Rev. Edward Torrey Ford, pastor. Morning worship and sermon at 10.30. Church Bible school at noon. Brotherhood class discussion, "The Christian Attitude Toward Crime and Criminals." Y. P. S. C. E. at 6.30. Sunday evening service at 7.30. A pleasant hour of christian song with a brief story of some of our great church hymns. Come and bring a friend.

Our Children's Sunday will be observed on June 16 with a special morning service at 10.30.

FIRST METHODIST EPISCOPAL
East Weymouth

Rev. Ernest E. Tuck pastor. There will be special services Sunday in keeping with the observance of Children's Day. At 10.30 A. M. the Bible school will have charge of the program and will give the regular Children's Day concert. The children from the primary department will have their special numbers of songs and recitations as well as the members of the older departments of the school. Then the choir will render special numbers and James Pearse from the Naval Reserve Band at Hingham will sing, "The Lord is My Light" by Dudley Buck. Mr. Pearse will be accompanied on the organ by Edwin M. Strekle also from the Naval Reserve Band.

The regular session of the Bible school at 12 will be held in the vestry. Epworth League at 6.30, to which all young people are invited. Regular evening service at 7.30 in the church auditorium. At this service the pastor will give the second in the series of special story sermons which he is preaching on the Sunday evenings of June, "Samuel, a Chooser of Kings." Special music and a live song service are also features of the evening meeting.

First Church of Christ, Scientist
20 Greenleaf Street, Quincy

Morning service and Sunday School at 10.45 o'clock. Subject: "God the only cause and creator." Golden Text: I Kings 8:57,60. "The Lord our God be with us, as he was with our fathers....That all the people of the earth may know that the Lord is God, and that there is none else." Wednesday evening at 7.45 o'clock, a testimony and experience meeting is held. The reading room, in Hancock building, City square, is open daily, except Sundays and holidays, from 11 in the morning until 5 in the afternoon.

Park Theatre, Boston

The headliner on the program at the Park Theatre that Manager Thomas D. Soriero has arranged for next week is the popular American favorite, William Farnum, in "True Blue" which is truly an American story full of thrills. In "True Blue" Mr. Farnum portrays the part of a Western ranch owner, a human manly man. The story is out of the ordinary and deals with a phase of life new to the screen. An English "remittance man" suddenly becomes possessed of titles and estates, deserts his American wife and young son, and returns to England to claim his inheritance. Following on the bill is Francis X. Bushman, and Beverly Bayne as his co-star, in their latest Metro masterpiece, "Social Quicksands" in six acts, different from those roles which he generally plays, and contains a story that gives Mr. Bushman one of the best acting opportunities of his career. The latest Christie comedy which will be shown next week is especially funny, and the Pathe Weekly of current events shows some interesting scenes of local views as well as the latest pictures of our boys on the firing lines.

BORN

McBRIDE—In North Weymouth, June 2, a son to Mr. and Mrs. John McBride of Monatiquot street.

ALTAR—In South Weymouth, May 17, a son, Aleck, to Charles and Katie Altar of West street.

SYLVESTER—In Weymouth, May 29, a daughter, Marjorie May, to Herbert W. and Maude (Salisbury) Sylvester of 12 Walnut avenue.

JORGENSEN—In North Weymouth, May 28, a daughter, Petrecia Eberhard Kiel, to Laurido J. and Camilla L. Jorgensen of 181 Pearl street.

NICOLLETTE—In East Weymouth, May 26, a son to Peter J. and Clara Nicollette, of 70 Lake street.

MATURO—In East Weymouth, June 2, a daughter to John and Mary Maturo of 686 Broad street.

PITZE—In East Weymouth, May 29, son to Saniro and Nicolino Pitze of 315 Middle street.

TIRRELL—In Winchendon, June 2, a daughter to Marshall T. and Ruth Tirrell.

THAYER—In South Weymouth, June 2, a daughter, Ruth Parker, to Alva C. and Bernice (Childs) Thayer of Hollis street.

McBRIDE—In North Weymouth, June 2, a son to John and Stella (Johnston) McBride of 52 Monatiquot street.

MARRIED

SULIS—LOCKE—In Weymouth, June 3, by Rev. James W. Tingley, Stanley R. Sulis of Weymouth and Greta I. Locke of Braintree.

MILLER—BAILEY—In Braintree, May 29, by Rev. Albert P. Watson, Pri. Percy Osgood Miller and Olga Putnam Bailey, both of Weymouth.

MALONEY—BANKS—In South Weymouth, May 30, by Rev. Ora A. Price, William Maloney and Marion H. Banks, both of Weymouth.

THIBEAULT—ALLEN—In Rockland, May 29, by Rev. E. P. Hassett, Albert L. Thibeault of Rockland and Sarah L. Allen of Weymouth.

WHITE—SEAMAN—In Weymouth, May 25, by Rev. John P. Holland, Doric T. White of Weymouth and Geneva G. Seaman of Rockland.

BAKER—WRIGHT—In Weymouth, May 28, by Rev. Charles Clark, Robert I. Baker and Hattie (Knapp) Wright, both of Brockton.

GRAY—McMANNAMNA—In East Weymouth, May 29, by Rev. C. I. Riordan, John H. Gray and Elizabeth McMannamna, both of Weymouth.

PINGREE—KNEELAND—In Braintree, June 4, by Rev. F. A. Powell, Ensign Mellen H. Pingree of Newburyport and Marjorie F. Kneeland of Braintree.

GAREY—FOWLER—In Quincy, June 1, Dr. Charles W. Garey, formerly of Weymouth, and Margaret Fowler of Quincy.

PROCTOR—DEAN—In South Weymouth, June 1, by Rev. F. A. Line, Gerald B. Proctor and Addie L. Dean, both of Weymouth.

PROUTY—CARVER—In Weymouth, June 1, by Rev. Charles Clark, Ernest L. Prouty of Weymouth and Marion B. Carver of Providence, R. I.

DIED

TORREY—In South Weymouth, May 31, Ann Elizabeth Torrey of 422 Main street, aged 73 years.

BATES—In Worcester, May 28, Lucy Gertrude Bates of 15 Torrey street, South Weymouth, in her 53d year.

ASH—In North Weymouth, June 2, Alice (Delorey) wife of Lieut. Henry Ash, U. S. A., aged 32 years.

COHAN—In Weymouth, June 3, Margaret (Cleary) Cohan, of 65 Keith street.

CLANCY—In Weymouth, June 5, infant son of Mr. and Mrs. Daniel H. Clancy of Washington street.

BLANCHARD—In South Weymouth, June 3, Emma P., widow of Franklin Blanchard, of 428 Main street, aged 70 years.

CRISCUOLO—In East Weymouth, Mary M. widow of Antonio Criscuolo, of 102 Charles street.

WILLARD J. DUNBAR & SON
UNDERTAKERS
AND
EMBALMERS
802 BROAD ST., EAST WEYMOUTH
Automobile service when desired.
Telephone Weymouth 93

Calvin C. Shepherd
UNDERTAKER and EMBALMER
134 Pleasant St. S. Weymouth
CARRIAGE AND MOTOR EQUIPMENT
Telephone Con. Lady Assistant

DANIEL H. CLANCY
UNDERTAKER
4 Richmond St., Cor. Washington, Weymouth
CARRIAGE AND MOTOR SERVICE
Telephone, Weymouth 814 W

A. A. SPEAR & SON
FLORISTS
822 BROAD STREET
East Weymouth
Flowers For All Occasions
Telephone Connection on one-party line, 3 telephones.

W. G. Shaw
ON THE SQUARE
Quincy Mass.

FREE FREE FREE

To every mother who has a son in the service of our country, and who will call at our store personally, we will be pleased to give one of these pictures absolutely without charge. See one in our window.

A GOOD REFRIGERATOR PREVENTS WASTE

It is the duty of every American housewife to prevent waste in the kitchen, to use perishable foods from the gardens nearby, and to relieve the railroads from transporting foods from a distance. Shaw's refrigerators are built of oak and other hardwoods and are guaranteed to conserve food and maintain an even temperature of dry, cold air.

One like picture above 22 inches wide, 15 inches deep and 38 inches high. Priced at **$12.85**

W. G. Shaw
ON THE SQUARE
Quincy Mass.

CARD OF THANKS

I wish to express my sincere and heartfelt thanks to all who were so very kind to me in my sudden bereavement.

MISS LILLIAN BLANCHARD.
June 6, 1918. 1t

CARD OF THANKS

We wish to thank our friends and neighbors for the beautiful flowers and other expressions of kindly sympathy extended to us in our recent sorrow.

MR. and MRS. SIMON DELOREY.
North Weymouth, June 6, 1918. 1t

GRAND ARMY GRATEFUL

At a regular meeting of Reynolds Post, 58, G. A. R., held this evening the following resolutions were adopted by an unanimous risnig vote:

Resolved,—That the thanks of this Post are hereby extended to our kind friends who so generously and cordially contributed to the successful carrying out of our Memorial Day programme.

To the Town of Weymouth, for its general annual donation of money for that purpose.

To the owners of automobiles who placed the use of their cars at the disposal of our members and guests.

To the Sons of Veterans for escort duty and the decorating of the Soldiers' Monument and lot.

To the Boy Scouts for their active and eager participation in the services, their quick sense of the right thing to do, and their kind solicitation for the comfort and welfare of the Veterans.

To the teachers and scholars of our public schools for their help in decorating the graves.

To the ladies of W. R. C., D. of V. and Auxiliary to S. of V., for their untiring zeal and labor in preparing the bountiful and excellent dinner they served.

To the Rev. James W. Tingley for invitation to worship with him on the Sunday preceding Memorial Day, and the excellent discourse he gave.

To the Rev. Ora A. Price, for the masterly oration at the public service at the White church.

To the pastor and trustees of the White church for the free use of their building for the public service in the afternoon.

To Miss Helen Caulfield for her excellent rendering of "The Star Spangled Banner" and other selections, and to each and every one who helped make the services of the day the success it was.

WILLIAM E. MITCHELL,
Commander.

WALDO TURNER, Adjt.

LETTER FROM PRIVATE TERRY

Another letter has been received from Thomas J. Terry who is with Co. K of Hingham somewhere in France:

Somewhere in France,
May 13, 1918.

Dear Sister:

Just received a lovely letter from you, and was glad to hear that all are well at home. I know Margaret you all will be anxious to know how my arm is now. Well it is getting better very slow but the pain is mostly gone. It was indeed painful at first. But I will be all right in a little while.

Margaret I had my first ride in a Red Cross train that they have for the wounded. It was grand. It is just like the limited trains you travel in to go to New York. Had kitchen, dining room and beds for the sick. Bill Tooher and I were the only ones from Weymouth carried to the hospital in it. In all there were about 500.

It took about four hours to take us from the trenches to the hospital, and we were not long there when we were in bed having our wounds treated. Many a poor fellow passed away. It was very sad. The Red Cross nurses and doctors are lovely Margaret.

I am in the same hospital that I was in before. My mail will be delayed now as I am in the hospital. It is so quiet where I am now in comparison with the place I was before I was wounded. All you could hear there was noise.

Well, dear Margaret, I must now close, as I am to have supper while you are not having dinner for an hour yet. Give all my love at home and tell Pa I will soon be all right. Love to all. Your fond brother,

THOMAS J. TERRY.

Thayer Academy

Examinations for admission to the Preparatory and Junior Classes will be held **Saturday, June 15, 1918,** at 8.45 A. M.

WM. GALLAGHER,
Head Master.
22-23

LOST BANK BOOKS.

Bank Books as listed below are lost, and application has been made for payment of the account in accordance with Sect. 40, Chap. 500, of the Acts of 1908 and amendments thereto. Payment has been stopped.

LOST—Deposit Book No. 2028 of the South Weymouth Savings Bank is reported lost. 3t,21,23

Newsboys Wanted
At Gazette Office

SECOND SECTION

GAZETTE AND TRANSCRIPT

96 COLUMNS — SIXTEEN OR MORE PAGES EVERY WEEK — 96 COLUMNS

VOL. LII. NO. 23 — WEYMOUTH, MASS., FRIDAY, JUNE 7, 1918. — PRICE FIVE CENTS

Summer Things At Kincaide's Are NOT Expensive

Everything you need on your porch or in your home for summer comfort can be had here at savings over present day prices of at least 20%. Car fares refunded when you buy of us.

You Need One of our fine Refrigerators RIGHT NOW

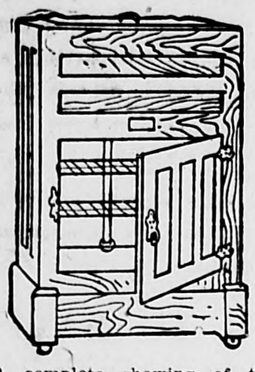

A complete showing of the famous "Eddy" line and "White Mountain" makes. Over 75 styles to choose from.. Prices are $8.65 to $125.00. Weekly terms. Liberal cash discounts. Convenient terms.

Your porch is not complete without a good HAMMOCK

Pure fresh air means good health. So you should plan this season to spend as much time as possible in the open. Your porch is the ideal spot for home comfort and should be well equipped. See the reinforced box seat style couch hammock we offer now at

$9.98

25 other styles $14.98 to $75.00

These are the NEWEST and most durable Porch Shades Made

COOLMOR WIND-SAFE PORCH SHADES

Beautiful. Effective. Durable
Don't Flap in the Wind

Made entirely of flat lindenwood slats with double stayed binding warp. Here are the prices—

(*All complete with ropes and fixtures*)

4 x 7-6	$2.75
5 x 7-6	$3.75
6 x 7-6	$4.50
7 x 7-6	$5.75
8 x 7-6	$6.00

If you want a good Rent, or a tenant FOR YOUR RENT—
Call Our Free Renting Bureau
Quincy 1200.
Ask for MR. STEVES

KINCAIDE'S
1495 Hancock St., Quincy
"Good Furniture"

SELECTMEN ACT TO SECURE BETTER CAR SERVICE

Send Letter and Appoint Committee to Follow it Up

The Selectmen sent the following letter to the Massachusetts Public Service Commission this week:

"The Selectmen of Weymouth are in receipt of a strenuous appeal from the South Weymouth Improvement Society for the resumption of service on the track of the Bay State Street Railway Co. from Columbian square, South Weymouth, to the railroad station.

"The service on this piece of track was suspended about two months ago on account of the poor condition of the track. This suspension of service is working a serious inconvenience, not only to the residents of South Weymouth, but to many people who are accustomed to take the train there from the Rockland line and the East Weymouth line.

"If there is any means in the power of the Commission by which this piece of track can be put in usable condition and traffic resumed thereon we earnestly solicit your good offices in securing this most desirable service."

Chairman Kelley and Mr. Hastings were appointed a committee to follow up the letter, and show the necessity of action on the part of the Commission.

The Selectmen having called the attention of the Masachusetts Highway Commission to the fact that an advertising sign board was located in Washington street, have received word from the chief engineer that its removal will be required.

Clarence A. Wright of 457 Franklin street, Whitman, has presented a claim for personal injuries received in Jackson square, May 18, 1918, and damage to his motorcycle. Referred to town counsel.

At the request of the Superintendent of Moth Work, the board voted to ask the Appropriation Committee to transfer $1,000 from the reserve fund to the moth account.

Voted to give the Boy Scouts the use of two rooms in the unoccupied Tufts school, the organization to make the necessary repairs, and become tenants at will.

Permits were granted for a parade of the Firemen's Association on Sunday, June 9, when all the cemeteries in town will be visited. Also to the Ancient Order of Hibernians to parade June 9, from Lincoln square to St. Xavier cemetery.

James Otis Hollis was appointed as special police; a license was granted for a picnic at New Downer Landing; and a permit to dig clams.

Voted to sprinkle Evans and Standish streets; to put tarvia on Station street; to put railing at foot of Saunders street. One innholders license was granted.

Voted to have warning signs located at corner of Pleasant and Central streets and on Pleasant street near the Pratt school.

FIRST DUTY TO WIN WAR

Will H. Hays of Indiana the new chairman of the Republican National Committee and Senator Weeks were prominent figures Monday evening at Hotel Brunswick at the big night of the Republican legislators and Republican editors.

"Our first duty," said Senator Weeks, "and our only duty, as long as we are engaged in war, as far as national affairs are concerned, is to sustain the national administration to help win the war. By that I do not mean to sustain any man or any particular party. But those who

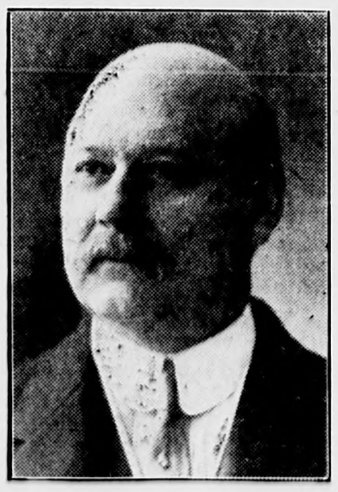

JOHN W. WEEKS

represent us at Washington while we are engaged in a foreign war are entitled to the support of every citizen. That does not mean that we should give up party activity and party organization—that we should not attempt to elect Republicans to the national councils.

"The Republican party has sustained the administration with even more unanimity than the party in power. A larger percentage of Republicans than of Democrats have voted for the war legislation. If Republicans therefore are going to be elected it does not mean that there is to be any slackening of support of the war. It means that there is going to be a more urgent support. Any criticism with a suggestion attached to it which will bring about better results will be beneficial. An opposition party committed to the war which is going to sustain the administration is a great deal more likely to bring about needed changes than a party in power.

"It is essential that we should be organized as a unit to bring the war to a successful conclusion. It is going to take the soundest heads and the wisest judgment to bring this country after the war back to a condition as nearly normal and sound as possible. The record of the Republican party shows that it is more likely to be successful for that purpose than the Democratic party. We, as Republicans, have stood for 60 years for protection; the Germans have stood for the same thing, and the reason they have been able to fight so successfully is that they have been self-sustaining, and we may well take that to ourselves.

"The Republican party has been in favor of preparation for war, and if Republican policies had prevailed we should have been better prepared for this war. We may take pride in our past, we stand by our guns; we fight first to win the war, then to maintain our organization, and fight for the principles for which the Republican party has always stood."

DR. POLING DELIGHTS AUDIENCE AT BATES OPERA

Had Tributes for Our Soldiers Abroad; the Red Cross and Y. M. C. A.

A successful patriotic meeting was held at Bates Opera House, Sunday evening, under the auspices of the Weymouth Unit of the Woman's Committee of the Council of National Defense. Many thanks are due to the generous friends of the unit whose kindness made this success possible.

The chairman, Miss Louise M. Humphrey, opened the meeting with a brief explanation of the purpose of the unit:—to coordinate the forces of the women of Weymouth, already well organized and doing effective work in many ways; so that, while this varied work goes on as before, the unit combines them, and relates them all to the Council of National Defense. Miss Humphrey introduced Alan C. Emery, who presided through the evening.

Prayer was offered by the Rev. J. B. Holland.

Burgess H. Spinney, representative to the Legislature, spoke of the Red Cross drive recently closed, and testified to the loyalty of Weymouth women. Our town raised 118 per cent of its quota. School children and Boy Scouts did excellent work. The Red Cross is the absolutely essential ally of our army, and the better we sustain it the sooner the war will end.

After one verse of the Star Spangled Banner, the orator of the evening was introduced: Dr. Daniel A. Poling, associate president of the United Society of Christian Endeavor.

Dr. Poling has lately returned from France, where he has become thoroughly informed as to our army there, having seen our soldiers at close range, in conditions the best and the worst, visiting every camp and hospital. He has shared their recreations; has seen them face death; has buried their dead. He paid the highest tribute to the American soldier, and declared that the army as a whole lives on a higher moral plane than the average of civilians, and that our boys are safer, as far as wrongdoing goes, than in the United States.

He never saw a soldier there unthat the program of the army is the army as a hole lives on a higher best possible. Our boys are not angels, but just representative Americans, full of energy, performing wonderful engineering feats. Their military efficiency is greatly promoted by prohibition.

The Red Cross has its 4,000 dressing stations in France. Shortage in ships makes shortage in dressings. Anybody that slows down this or any helpful agency is as bad as a murderer. The Red Cross is "the greatest mother in the world." Neither its work nor that of the Y. M. C. A. is devoid of danger. The Y. M. C. A. goes to the very forefront every day with comforts for the soldiers.

Dr. Poling had many narrow escapes himself, being on a transport that was four times torpedoed as it crossed the ocean, and afterwards in gas raids, and under shell fire in the front trenches.

The spirit of the army is splendid. The men are serious and determined, but withal humorous. Sectarianism has no place in religious work among them.

Dr. Poling enlivened his address by many lighter touches. He says the French people are making many sacrifices, and he looks for more on our part than we have so far made, but believes that America will save the cause of freedom.

The platform was beautifully decorated with flowers by Miss Susan Avery and assistants.

A very pleasant feature of the evening was the music, especially the orchestra under the direction of John H. Tower. Their playing was helpful and enjoyable.

Miss Theodora Keith and Miss Dorothy Avery accompanied the singing of "Keep the Home Fires Burning." Other songs by the audience were the "Battle Hymn of the Republic" and "America the Beautiful" by Katherine Lee Bates.

Ten young ladies took up the contribution which amounted to nearly $100 which will be used for the war work of Weymouth women.

MEMORIAL DAY ADDRESS OF REV. ORA A. PRICE

Delivered Before Reynolds Post, Grand Army of the Republic

Space will permit of only a brief abstract of the Memorial Day address of Rev. Ora A. Price delivered before the Grand Army, which was exceptionally appropriate to the year 1918 when we are at war with Germany.

After his introductory Rev. Mr. Price said in part:

"I would not attempt to sing the praises of your dead comrades. Their deeds speak so loud that you could not hear what I say. No word of mine can add to their glory. On such an occasion and in such a time as this it is proper to recall those principles of freedom and democracy which alone give significance to the lives of the heroic past. I am sure that I fulfill the purpose of the meeting by doing this. I will speak to you on the long, long fight for freedom, the elements involved, the progress that has been made, the price that has been paid and the prospects for the future.

"There have been four great epochs in the emancipation of mankind:—The achievement of intellectual liberty—the right to express one's own thought without fear or favor; the achievement of religious liberty—the right to express one's self in religion; the achievement of political liberty—the right t express ne's self in government; and lastly, the achievement of economic liberty—the right to express one's life in industry. These movements all had their Washingtons and Lincolns, all their heroes and martyrs. And though the situations were in many cases widely different, these men were kinsmen of those whom we have in memory today, and kinsmen of those other heroes the very thought of whom dyes today on the battlefields of Europe. I subordinates this year the memories of every other war. They were all alike heroic, in their great unselfishness, in their great sacrifice, in their forthputting of themselves for a great cause and for human good.

"The difference between the Old World rulers and the New World ruler is clear. The Old World ruler looked upon himself as a sovereign and the people were his pawns; the New World ruler looked upon himself as a servant of the people. As a servant of the people, Washington obeyed the call to arms and took up the sword. As a servant of the people, he gave back the sword when the war was over. As a servant of the people Washington obeyed the call of the people to be the first President of the United States. And as a servant of the people, he gave back the office to the people when he thought the term should be limited as a safeguard t othe principle of democracy.

"It has been a wonderful struggle. Great battles have been fought. Great victories have been won. But believe me, friends, the greatest achievement, the one essential to secure the liberties, moral and spiritual good that we have, is before us. I mean the extension of the principles of liberty and morality, on the one hand to international relationships so that nations and groups of people shall be as answerable to moral standards as individuals are now; and on the other hand the working out of the principles of liberty and democracy and brotherhood in industry, freedom in the common necessities of life. Both are essential. Economic liberty at home within nations, peace and justice between nations; these are bound up together, the realization of which is still within the womb of time, and in the struggle and travail for which we are engaged today.

"That nation is great which will trust justice rather than force. There are two ways of defending a nation. One is to deify force as Germany has done. Exalt it above liberty, justice, humanity, and with huge armies, vast navies and brazen guns, say to other nations, 'Touch us if you dare!' The other is to trust the mightier forces of the spirit which issue in respect for the liberties of others just dealings with men at home and nations abroad, the exercise of righteousness and good-will to all, and then if driven to the defense of these, use force only as the servant of the spirit. That nation alone will be considered great in the eyes of the future which is big enough in spirit to put justice above force.

"Friends, these veterans of the Civil war, these dead who have not died in vain, and these living who keep alive the memories of heroic days; these men want not our words of praise and admiration; they need not our acts of appreciation and applause. The best tribute which we can pay to them is the tribute of dedicating our lives to the same cause to which they gave theirs. The truest memorial which we can lay upon their graves is the sacrifice of our life-service in the further extension of liberty and democracy until man shall live at peace with his brother man and justice shall be the friend of all."

Lamson-Hubbard STRAWS

SOLD BY

C. R. Denbroeder

—DEALER IN—

"Everything a Man Wears"

750 BROAD STREET
EAST WEYMOUTH

Save on Coal — Keep Cool

OIL STOVES

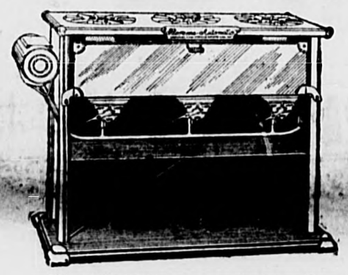

Florence

New Perfection

and others

The Florence is an Automatic Oil Cook Stove. It concentrates heat and gives you a cool kitchen. It is Wickless, Odorless and Clean. A guarantee tag on every stove. The ideal stove for home canning and general family use; strong, well built and safe.

Ford Furniture Co.

Broad Street — East Weymouth — Free Delivery

SPRING IS HERE

And we are here to supply
YOUR GARDEN NEEDS

VEGETABLE SEEDS IN VARIETY

Also Rake Hoes, Shovels, Forks, Etc.

Also Your Automobile Needs

TIRES, TUBES, OILS, TOOLS, Etc.

And Bicycle Tires.

Latest Patterns PEATS' Wall Papers

M. R. LOUD & CO.

Columbian Square, South Weymouth

ARE YOU GOING TO BUILD? REMODEL or REPAIR?

For over twenty years I have served Weymouth's people and have attended to the carpenter work for hundreds of property owners.

If you have decided to build or repair do not neglect to consult me. I shall be pleased to give you an exact estimate of just what your work will cost.

YOU CAN DEPEND UPON

JAMES P. HADDIE

CARPENTER AND BUILDER

48 SHAWMUT ST., EAST WEYMOUTH, MASS.

Telephone Weymouth 255W

USED CARS

If you are thinking of buying a used car consult

J. H. RONAN

651 Broad Street, East Weymouth

Telephone, Weymouth 773-M

GENERAL SURVEYS TOPOGRAPHICAL SURVEYS
RUSSELL H. WHITING
CIVIL ENGINEER AND SURVEYOR
56 Sea Street
NORTH WEYMOUTH, MASS.
SURVEYS MADE AND PLANS PREPARED FOR THE LAND COURT

WOOD,
COAL,
HAY and
GRAIN
Augustus J. Richards & Son
WEYMOUTH and QUINCY
Telephone Weymouth 51, or Quincy 648

AUTOMOBILE INSURANCE
FIRE
THEFT
COLLISION
LIABILITY
PROPERTY DAMAGE
Liberal Policies Absolute Indemnity
Prompt Settlements Unsurpassed Service
Tel. Main 5020 C. H. CHUBBUCK, Jr. Tel. Wey. 149-W
Real Estate and Insurance Agency,
20 KILBY STREET . . BOSTON, MASS.

FOR HEAT
Selected Stock COAL Fresh Mined
CLEAN COAL
..IS..
Our Specialty
J. F. SHEPPARD & SONS, Inc.
EAST BRAINTREE QUINCY
Telephones :—Braintree 25 .·. Quincy 232-W or 2420

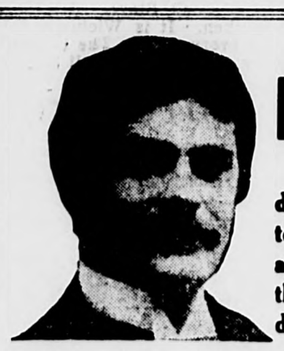
NEW
Dental Office!
Dr. KING, the famous painless dentist, is giving his celebrated system of painless dentistry in Quincy and is giving the people of that city the benefit of high grade, modern dental work at popular prices.
FULL SET TEETH
$8
Fit Guaranteed
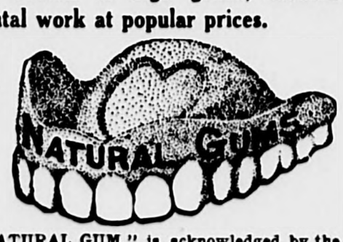

Dr. King's latest invention, the "NATURAL GUM," is acknowledged by the dental profession to be a wonderful improvement over the old artificial gum. It has always been easy to recognize artificial teeth in the mouth, but now, by using Dr. King's "Natural Gum," a set of teeth can be made by this method and only by this method, that will absolutely defy detection. Ordinarily an extra charge of $5 is made for the "Natural Gum" on the set, but for a short time no extra charge will be made.
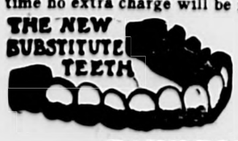

$5.00 SOLID GOLD CROWNS AND BRIDGES $4.50
PAINLESS EXTRACTING FREE
This is the only office in Quincy where gold crowns and teeth without plates (undetectable from the natural ones) are inserted positively without pain.
During the life of this offer all Bridge Work and Fillings will be done at reduced rates for the advantage of those who do not desire plates.
DR. T. J. KING
CLARENCE W. KING, D. D. S. (Inc.)
1365 Hancock St. Quincy, Mass.
9 A. M. TO 8 P. M. NURSE IN ATTENDANCE
Telephone, Quincy 2678-J

Remember That every added subscriber helps to make this paper better for everybody

Swimming Suits Equal to the Sport

There are bathing suits—and bathing suits—but they are as varied as the shells of the sea. Some of them are intended for the girl who sticks to the beach, but lends countenance to the sport of swimming by wearing a stunning bathing costume—which may never be wet. Others are pretty and more or less practical affairs of silk, that are all right for the usual splashing about and beach play. And then there are the real, practical swimming suits for the girl who swims and demands the right kind of garment for the sport.

A real and successful bathing suit must be sturdy and equal to strenuous wear. It must set well and look well when it is wet as well as when it is dry. It must insure perfect freedom of the limbs and be dyed with colors that know no such words as "run" or "fade." With all these sterling, common-sense qualities it will remain forever unhonored and unsung if it is not good looking to start with.

Many of this season's suits are sleeveless, and others have short band or puffed sleeves. A fascinating affair of black satin is shaped like chemise, with narrow bands set into the arm's-eye and the bottom edge gathered into bands that fasten about the legs just above the knees. It is wide enough to give the swimmer plenty of freedom. Stockings that do not reach to the knees and low slippers fastened with a single strap are an innovation in the styles. The knees are uncovered. With a black satin bathing garment, like that just described, white stockings, barred with black, and black slippers are to be worn. A cap with a band of white rubberized cloth and a soft black crown provides the proper headwear.

The two swimming suits shown in the picture are entirely practical, and will stand the rigid tests of the habitual swimmer. They are light-weight wool in an elastic weave. The suit at the left is shaped to set very close to the figure. It is in navy blue with navy and white striped border. The suit at the right is in gray and white bordered with a white band having a pin stripe. The upper garment hangs straight from the shoulders and is given its shapeliness by a white sash of woven material like the suit.

Good Styles in Summer Utility Coats

It is not a bad idea to put off buying a practical spring and summer coat—which nearly every woman needs—until spring has really come to stay. By the middle of May styles are established and the latest and last efforts of the designers have appeared and had their try-outs. Perhaps nothing more beautiful than the first models will follow them over the horizon of fashion, but one will have the satisfaction of having seen the whole parade before making a choice.

Long capes, long coats and coats with detachable capes made their entry together this season. With its advance capes have grown in popularity. Coats have appeared in the heavier weaves of silk, but the soft elastic light-weight wool coatings are unrivaled for beauty in interesting shades of beaver, rose, blue, green and gold.

Two of these unmussable and enveloping coats, as pictured above, are examples of good style in the summer utility coat. One would have to be provided with a pocket dictionary to call all the new names that are given to varieties of familiar weaves of cloth, but there is one that merits remembering. It is a spring version of velours and appears in the coat at the right. The coat at the left is in a firmer and smoother weave and has a surface resembling broadcloth.

Fashion demands coats and capes that reach almost or quite to the bottom of the dress with collars that are high at the back and may be turned up to muffle up the throat. Nearly all of them are protected and prettily finished with over-collars of georgette crepe.

Some of the long capes are far from simple. Very dark blue is favored for them and sometimes they continue to be made up with a vest and wide girdle in a contrasting color—dark rose for one—and it is a very fine combination. Occasionally a long cape is finished with deep silk fringe.

Julia Bottomley

Toning Up Somber Gowns.

To brighten a somber gown, the designers give one a chance to put in Chinese mandarin sleeves of colored tulle. This is a note of importance to the home dressmaker and to the economist. A black or blue silk or satin gown to be worn indoors may have sleeves of burgundy, king's blue, deep golden yellow or violet.

We beg to announce to the many Patrons of the
L. A. Cook Insurance Agency
that we have acquired the same and will give your interest our careful attention.
A. E. BARNES & CO.
South Weymouth, Mass.

We make it easy
This Bank encourages the useful habit of economy—making it easy for everybody to save money by opening savings accounts.
We invite especially the savings of young men who intend to rise in the world — the savings of workingmen, employes and salaried persons who desire to provide against accident, sickness and old age.
No matter how small your account you will receive the same polite and careful attention as if it were the largest in the Bank.
"WE PAY YOU TO SAVE"
QUINCY TRUST COMPANY
Opposite Alpha Hall

The Hingham Trust Company
Established 1833
Depositors who are in Boston often may find it a convenience to leave their deposits with our Boston correspondents
FIRST NATIONAL BANK Federal Street
NATIONAL SHAWMUT BANK Devonshire Street
Deposits left with either of the above banks for our credit will be immediately placed to the credit of the depositor on our books. We furnish special deposit slips when desired
B. A. Robinson, *President* E. W. Jones, *Treasurer*

WANTED
To List Your Properties in the Weymouths
HENRY W. SAVAGE
INCORPORATED
OPPOSITE PARK ST., SUBWAY STATION
129 TREMONT ST. Tel. 4420 Oxford BOSTON, MASS.
REAL ESTATE

Coal - COAL - Coal
BEST QUALITY OF ALL KINDS. ALL-RAIL ANTHRACITE IS SUPERIOR
CHARLES T. LEAVITT, Successor to H. M. CURTISS COAL Co
Yard, Wharf St., EAST WEYMOUTH. Tel. 19

BOOST! KEEP BOOSTING!
Advertise in this paper. Plug hard, regularly, systematically. Play up the best goods you sell at the right price.

ADVERTISE IN OUR COLUMNS

"OVER THE TOP"

By An American Soldier Who Went

Arthur Guy Empey

Machine Gunner, Serving in France

Copyright 1917, by Arthur Guy Empey

WAR IS CRUMBLING THE WALL OF CASTE THAT HAS STOOD SO LONG IN BRITISH ARMY.

Synopsis.—Fired by the sinking of the Lusitania, with the loss of American lives, Arthur Guy Empey, an American living in Jersey City, goes to England and enlists as a private in the British army. After a short experience as a recruiting officer in London, he is sent to training quarters in France, where he first hears the sound of big guns and makes the acquaintance of "cooties." After a brief period of training Empey's company is sent into the front-line trenches, where he takes his first turn on the fire step while the bullets whiz overhead. Empey learns, as comrade falls, that death lurks always in the trenches. Chaplain distinguishes himself by rescuing wounded men under hot fire. With pick and shovel Empey has experience as a trench digger in No Man's Land. Exciting experience on listening post detail. Exciting work on observation post duty. Back in rest billets Empey writes and stages a successful play.

CHAPTER XIX—Continued.

—15—

The game is honest and quite enjoyable. Sometimes you have fourteen numbers on your card covered and you are waiting for the fifteenth to be called. In an imploring voice you call out, "Come on, Watkins, chum, I'm sweating on 'Kelly's Eye.'"

Watkins generally replies, "Well, keep out of a draft, you'll catch cold."

Another game is "Pontoon," played with cards; it is the same as our "Black Jack," or "Twenty-one."

A card game called "Brag" is also popular. Using a casino deck, the dealer deals each player three cards. It is similar to our poker, except for the fact that you only use three cards and cannot draw. The deck is never shuffled until a man shows three of a kind or a "prile" as it is called. The value of the hands are, high card, a pair, a run, a flush or three of a kind or "prile." The limit is generally a penny, so it is hard to win a fortune.

The next in popularity is a card game called "Nap." It is well named. Every time I played it I went to sleep.

Whist and solo whist are played by the highbrows of the company.

When the gamblers tire of all other games they try "Banker and Broker."

I spent a week trying to teach some of the Tommies how to play poker, but because I won thirty-five francs they declared that they didn't "fawncy" the game.

Tommy plays few card games; the general run never heard of poker, euchre, seven up, or pinochle. They have a game similar to pinochle called "Royal Bezique," but few know how to play it.

Generally there are two decks of cards in a section, and in a short time they are so dog-eared and greasy, you can hardly tell the ace of spades from the ace of hearts. The owners of these decks sometimes condescend to lend them after much coaxing.

So you see, Mr. Atkins has his fun mixed in with his hardships and, contrary to popular belief, the rank and file of the British army in the trenches is one big happy family. Now in Virginia, at school, I was fed on old McGuffy's primary reader, which gave me an opinion of an Englishman about equal to a '76 Minute Man's backed up by a Sinn Feiner's. But I found Tommy to be the best of mates and a gentleman through and through. He never thinks of knocking his officers. If one makes a costly mistake and Tommy pays with his blood, there is no general condemnation of the officer. He is just pitied. It is exactly the same as it was with the Light Brigade at Balaclava, to say nothing of Gallipoli, Neuve Chapelle and Loos. Personally I remember a little incident where twenty of us were sent on a trench raid, only two of us returning, but I will tell this story later on.

I said it was a big happy family, and so it is, but as in all happy families, there are servants, so in the British army there are also servants, officers' servants, or "O. S." as they are termed. In the American army the common name for them is "dog robbers." From a controversy in the English papers, Winston Churchill made the statement, as far as I can remember, that the officers' servants in the British forces totaled nearly two hundred thousand. He claimed that this removed two hundred thousand exceptionally good and well-trained fighters from the actual firing line, claiming that the officers, when selecting a man for servant's duty, generally picked the man who had been out the longest and knew the ropes.

But from my observation I find that a large percentage of the servants do go over the top, but behind the lines they very seldom engage in digging parties, fatigues, parades or drills. This work is as necessary as actually engaging in an attack, therefore I think it would be safe to say that the all-round work of the two hundred thousand is about equal to fifty thousand men who are on straight military duties. In numerous instances, officers' servants hold the rank of lance-corporals and they assume the same duties and authority of a butler, the one stripe giving him precedence over the other servants.

There are lots of amusing stories told of "O. S."

One day one of our majors went into the servants' billet and commenced "blinding" at them, saying that his horse had no straw and that he personally knew that straw had been issued for this purpose. He called the lance-corporal to account. The corporal answered, "Blime me, sir, the straw was issued, but there wasn't enough left over from the servants' beds; in fact, we had to use some of the 'ay to 'elp out, sir."

It is needless to say that the servants dispensed with their soft beds that particular night.

Nevertheless it is not the fault of the individual officer, it is just the survival of a quaint old English custom. You know an Englishman cannot be changed in a day.

But the average English officer is a good sport. He will sit on a fire step and listen respectfully to Private Jones' theory of the way the war should be conducted. This war is gradually crumbling the once insurmountable wall of caste.

You would be convinced of this if you could see King George go among his men on an inspecting tour under fire, or pause before a little wooden cross in some shell-tossed field with tears in his eyes as he reads the inscription. And a little later perhaps bend over a wounded man on a stretcher, patting him on the head.

More than once in a hospital I have seen a titled Red Cross nurse fetching and carrying for a wounded soldier, perhaps the one who in civil life delivered the coal at her back door. To-day she does not shrink from lighting his fag or even washing his grimy body.

Tommy admires Albert of Belgium because he is not a pusher of men; he leads them. With him it's not a case of "take that trench," it is "come on and we will take it."

It is amusing to notice the different characteristics of the Irish, Scotch and English soldiers. The Irish and Scotch are very impetuous, especially when it comes to bayonet fighting, while the Englishman, though a trifle slower, thoroughly does his bit; he is more methodical and has the grip of a bulldog on a captured position. He is slower to think; that is the reason why he never knows when he is licked.

Twenty minutes before going over the top the English Tommy will sit on the fire step and thoroughly examine the mechanism of his rifle to see that it is in working order and will fire properly. After this examination he is satisfied and ready to meet the Boches.

But the Irishman or Scotchman sits on the fire step, his rifle with bayonet fixed between his knees, the butt of which perhaps is sinking into the mud—the bolt couldn't be opened with a team of horses it is so rusty—but he spits on his sleeve and slowly polishes his bayonet; when this is done he also is ready to argue with Fritz.

It is not necessary to mention the colonials (the Canadians, Australians and New Zealanders), the whole world knows what they have done for England.

The Australian and New Zealander is termed the "Anzac," taking the name from the first letters of their official designation, Australian and New Zealand army corps.

Tommy divides the German army into three classes according to their fighting abilities. They rank as follows: Prussians, Bavarians and Saxons.

When up against a Prussian regiment it is a case of keep your napper below the parapet and duck. A bang-bang all the time and a war is on. The Bavarians are little better, but the Saxons are fairly good sports and are willing occasionally to behave as gentlemen and take it easy, but you cannot trust any of them overlong.

At one point of the line the trenches were about thirty-two yards apart. This sounds horrible, but in fact it was easy, because neither side could shell the enemy's front-line trench for fear shells would drop into their own. This eliminated artillery fire.

In these trenches when up against the Prussians and Bavarians, Tommy had a hot time of it, but when the Saxons "took over" it was a picnic; they would yell across that they were Saxons and would not fire. Both sides would sit on the parapet and carry on a conversation. This generally consisted of Tommy telling them how much he loved the kaiser, while the Saxons informed Tommy that King George was a particular friend of theirs and hoped that he was doing nicely.

When the Saxons were to be relieved by Prussians or Bavarians, they would yell this information across No Man's Land and Tommy would immediately tumble into his trench and keep his head down.

If an English regiment was to be relieved by the wild Irish, Tommy would tell the Saxons, and immediately a volley of "Donner und Blitzens" could be heard and it was Fritz's turn to get a crick in his back from stooping, and the people in Berlin would close their windows.

Usually when an Irishman takes over a trench, just before "stand down" in the morning, he sticks his rifle over the top, aimed in the direction of Berlin, and engages in what is known as the "mad minute." This consists of firing fifteen shots in a minute. He is not aiming at anything in particular—just sends over each shot with a prayer, hoping that one of his strays will get some poor unsuspecting Fritz in the napper hundreds of yards behind the lines. It generally does; that's the reason the Boches hate the man from Erin's isle.

The Saxons, though better than the Prussians and Bavarians, have a nasty trait of treachery in their makeup.

Empey, questioning a German prisoner, finds he's from New York. The interesting interview is related in the next installment.

(TO BE CONTINUED)

Meeting a Gas and Infantry Attack.

Theory May Yet Be Proved.

According to one theory, primitive man came to America by a land bridge from the tablelands of Asia, in search of new hunting grounds. "It is not to be inferred," says Professor Wissler, "that the new world native is a direct descendant of the present Asiatic Mongolian, for the differentiation is evidently remote." Is it not possible we shall find that it was the American type that diverged into strains that passed to Asia?—Chicago Examiner.

A FEW LITTLE SMILES

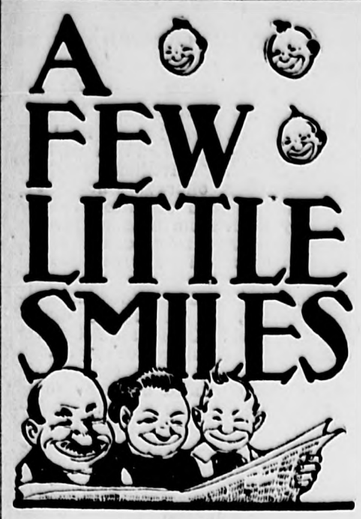

A MISCUE.

Sir F. E. Smith told a queue story at a Washington luncheon.

"There are so many queues in England now," he said, "that one is apt to get mixed up.

"A young American soldier passed four hours in a very long queue the other day. His spirits were superb. He amused everybody with his quips and sallies. But he uttered a low cry of dismay when his turn at last came, and a girl thrust a small greasy packet in his hand, saying:

"'No tea today, but here's a nice half-ounce of margarine.'

"'Well, I'll be jiggered!' said the American. 'Is this or ain't it the gallery entrance to the Frivolity theater?'"

Not Quite.

"It was the sure way the caveman took to secure his lady love by pursuing her and knocking her down."

"Oh, I don't know. Even then it was a case of hit and miss."

His Sort.

"Molly's husband is a fine, manly young fellow, isn't he?"

"Well, from what I have seen of him when with her, I should say he is something of a Molly coddler."

The State of the Case.

"While making these allegations the witness shed crocodile tears."

"How could that be when he was an allegator?"

Opposing Attacks.

"So Smith's friends squarely attacked him for his stand on that measure."

"Yes, and roundly denounced him."

VERY SARCASTIC.

Sunny Mike—I don't blame dat dog of yours for tryin' to bite me.

Lady—Why not?

"Because it shows his intelligence. De last time I came dis way I handed him a piece of pie you gave me."

Works Both Ways.

"The more we get," you've heard before,
"The more we want"—and yet
It often works this way: The more
We want the less we get.

Infinitesimal Capacity.

"What do you think? Jiggers is boasting of how well he can drive a car."

"Drive a car! Why, that dub can't even drive a nail."

Fortunate Man.

Weary—Soy, mister, would youse mind stakin' a pore man wot ain't got no home t' a few pennies?

Mr. Jar—Got no home? Say, old fellow, you are playing in great luck. Why, you can stay out all night any old time you want to.

Makes a Difference.

"The young man before marriage is light and gay. She's all the world to him."

"Why does he look so careworn after marriage?"

"He has the world on his shoulders then."

The Real Match.

"She's quit trying to land a rich man for a husband."

"Yes. She says she'd pass up a millionaire any time now to marry an officer in the army or the navy."

Prussian Fashions.

"The iron cross is still highly esteemed."

"I should say so. So many of them are worn now that they are a regular fad."

Between Girls.

"Young ladies in offices meet many nice men."

"I know."

"And often make happy marriages."

"That's what. I think I could get a husband myself if I could give my chaperone the slip once in a while."

BUSINESS DIRECTORY FOR WEYMOUTH

Two-line cards inserted for 25 cents per month in advance, when ordered for four months. Less than

ONE CENT FOR EACH BUSINESS DAY.

Cards may be listed under different headings in this directory.

AUCTIONEER.
W. P. Denbroeder, East Weymouth
738 Broad street. Phone Wey. 279-J

AUTOS
R. E. Litchfield, Hingham.
Ford Agent. 'Phone, Hingham 5130 R
Max Stonberg, Hingham
Hersey st. Phone, Hingham 220
J. H. Ronan, East Weymouth
651 Broad st. Tel., Weymouth 773 M

AUTO SUPPLIES
Leave Bros., East Weymouth
698 Broad St. Phone 681-J
Louis H. Ells, South Weymouth
160 Main St. Phone, Wey. 581 W

BAKERY
George Schraut, Washington Square.
Up-to-date bakery. Braintree 111-J

BOWLING ALLEYS
Wardwell's Alleys, Quincy
1506 Hancock st. Phone, Quincy 72362

CARPENTERS.
James P. Haddie, East Weymouth
46 Snawmut St. Phone, Wey. 255 W
Hayward Bros., East Braintree
Quincy ave. P. O. address, Weymouth
H. C. Thompson, East Weymouth
592 Broad st. Phone, Wey. 294 W
George M. Keene, East Weymouth
16 Fairmont ave. Phone, Wey. 92 M

CARPET CLEANING.
Eastern Rug Co., Quincy
Telephone, Quincy 1827 M

CIVIL ENGINEERS.
Russell H. Whiting, North Weymouth
53 Sea st. Telephone, Wey. 104 R

CLOTHING
Joyce Bros., Quincy
13-15 Granite St. Telephone

COAL AND WOOD.
A. J. Richards & Son, Weymouth
Commercial st. Phone, Wey. 58
Emerson Coal and Grain Co.
East Weymouth. Tel. Wey. 430
J. F. Sheppard & Sons, Inc.
East Braintree. Tel. Braintree 25
Charles T. Leavitt, East Weymouth
Wharf st. Telephone, Wey. 19

CORSETS
Miss S. E. Dunphy, Quincy
8 Maple st. Tel., Quincy 893 W

DENTISTS
Dr. T. J. King, Quincy
1365 Hancock st. Phone Quincy 2678J

DRUGGIST
Charles C. Hearn, North Weymouth
312 Bridge st. Telephone

ELECTRICIANS
Blanchard & Allen, South Weymouth
18 Columbian square. Phone 561-W

EXPRESS.
J. K. Ruggles
Boston and East Weymouth

FLORISTS
A. A. Spear & Son, East Weymouth
822 Broad st. Telephone Connection

FURNITURE.
Ford Furniture Co., East Weymouth
Broad st. Telephone, Wey. 878 M
Henry L. Kincaide & Co., Quincy
1495 Hancock St. 'Phone Quincy, 1200
W. G. Shaw, Quincy
Washington st. Phone, Quincy 77

GENTLEMEN'S FURNISHINGS.
W. M. Tirrell, East Weymouth
771 Broad st. Phone, Weymouth 66
E. P. White, Weymouth
Washington street. Tel. Wey. 397-J
C. R. Denbroeder, East Weymouth
Broad st. Telephone, Wey. 137 M
George W. Jones, Quincy
1 Granite St. 'Phone, Quincy, 555 W

GAS AND GAS SUPPLIES.
Old Colony Gas Co., Quincy avenue
Telephone, Braintree 310

GROCERIES.
Hunts Market, Weymouth
Washington sq. Telephone, Wey. 152
Bates & Humphrey, Weymouth Centre
Broad st. Telephone, Wey. 296

HARDWARE.
A. J. Sidelinger, North Weymouth
94 Sea St. Telephone Wey. 106M
J. H. Murray, East Weymouth
759 Broad st. Telephone, Wey. 272 J
F. S. Hobart, Weymouth
Washington sq. Telephone, Wey. 307 M
M. R. Loud & Co, South Weymouth
Columbian Sq. Tel., Weymouth 183 W

HOTELS
Howard Inn, South Weymouth
Main st., junction Front st.

INSURANCE.
A. S. Jordan & Co. (Est. 1870) Weymouth
Oldest Insurance Agency on South Shore
37 Washington Sq. Phone day or night.
Irving W. Morgan, North Weymouth
28 Standish Road. Tel. 718-M
A. E. Barnes & Co., South Weymouth
Columbian sq. Telephone, Wey. 21645
C. H. Chubbuck, Jr., East Weymouth
Telephone, Wey. 149 W
H. Franklin Perry, Weymouth
104 Front st. Telephone, Wey 513 M
Laura E. Brown, North Weymouth
(Estate of Edward Brown) Tel. Con.

JEWELER
John Neilson, 729 Broad Street
Columbian Square, South Weymouth

JOB PRINTING
Gazette and Transcript office, Weymouth
52 Commercial st. Telephone, Wey 145

JUNK DEALER.
M. Lipshez, North Weymouth
66 Norton Street. Tel., Wey. 813M
J. Gibbs, East Weymouth
8 Wharf st. Telephone. Weymouth 836 M

LAUNDRIES.
Monarch Wet Wash, East Weymouth
Telephone, Weymouth 530

LAWN MOWERS
Turner, East Weymouth
54 Raymond street

LENDING LIBRARY
C. H. Smith, Weymouth
Washington Square Tel. Weymouth 490

LIGHT AND POWER.
Weymouth Light and Power Co.
Jackson sq. Telephone, Wey. 62 W

MOVING PICTURES.
Odd Fellows Hall, East Weymouth
Wednesdays and Saturdays
Bates Opera House, Weymouth
Washington square
New Orpheum, South Weymouth
Pleasant street
Kincaide Theatre, Quincy
Every Afternoon and Evening
Alhambra Theatre, Quincy
Every Afternoon and Evening

NEWSPAPERS.
Weymouth Gazette and Transcript
Washington sq. Phone, Wey. 145

NURSERY STOCK
Charles C. Merritt, South Weymouth
857 Main st. Tel., Weymouth 249 M.

PHOTOGRAPHERS
Sue Rice Studio, Quincy
1522 Hancock st. Phone Quincy 565-W

PIANO TUNER.
Herbert A. Hayden, Quincy
Telephone, Quincy, 1827 W

PLUMBERS.
F. S. Hobart, Weymouth
Washington square. Tel. Wey. 307-M
Roy O. Martin, Weymouth
Washington square. Tel. Wey. 103-R
Joseph Crehan, Weymouth
11 Foye avenue, Phone 767 M
W. H. Farrar & Co., East Weymouth
Peakes Building, Jackson Square

PRINTING
Gazette and Transcript office, Weymouth
52 Commercial st. Telephone, Wey. 145

REAL ESTATE.
Russell B. Worster, Weymouth,
Washington sq. Phone, Wey. 79 W
Henry W. Savage, Boston
129 Tremont st. Tel. Oxford 4420

SAVINGS BANKS.
Weymouth Savings Bank
Telephone, Weymouth 130
East Weymouth Savings Bank
Telephone, Weymouth 46
South Weymouth Savings Bank
Telephone, Weymouth 108

STORAGE.
Charles W. Joy, East Weymouth
59 Middle st. near Broad

TAILORS
W. S. Stellar, So. Weymouth. Ladies & Gentlemen's Custom Work. 24 Pleasant street
Hancock Tailors, Quincy
Hancock st., next Quincy Trust Co.

TRUST COMPANIES
Weymouth Trust Co., So. Weymouth.
Columbian Sq. 'Phone, Wey. 630
Quincy Trust Company, Quincy
Telephone, Quincy 2035
Hingham Trust Co., Hingham
Telephone, Hingham 24

UNDERTAKERS
W. J. Dunbar & Son, East Weymouth
802 Broad Street. Phone Wey. 93
D. H. Clancy, Weymouth
4 Richmond street. Tel. Wey. 814-W
Calvin G. Shepherd, South Weymouth
134 Pleasant Street. Telephone

UPHOLSTERER
M. Mirkin, Quincy
2052 Hancock st. Phone, Quincy 302-W

BEECHAM'S PILLS

Constipation is the arch-enemy of health. Conquer this enemy and you rout a whole army of physical foes, including indigestion, biliousness, sick headache, sleeplessness and nervous dyspepsia. Beecham's Pills have been a world-favorite laxative for over sixty years. They go straight to the cause of many ills and remove it. They act promptly, pleasantly and surely. Contain no habit-forming drug. These time-tested pills strengthen the stomach, stimulate the liver and

Relieve

Constipation

Directions of Special Value to Women are with Every Box. Sold by druggists throughout the world. In boxes, 10c., 25c.

Dorothy Dodd SHOES

Beautiful

to look at are

DOROTHY DODD Shoes

Easy to wear because of their faultless fit.

Women's shoes once hid timidly beneath the sheltering folds of long skirts. Those days are past. The practical, stylish short skirt now calls for shapely shoes.

The new DOROTHY DODD shoes with military heels are much in favor for walking and general outdoor use.

We have Dorothys for every occasion.

JONES JUST AROUND-THE-CORNER 1 GRANITE STREET, QUINCY

Send The Gazette to Your Soldier Friend

ALL WE ASK IS

Get Our Prices Before You Buy

NO TROUBLE TO SHOW OUR Complete Line of

Furniture, Carpets

RANGES, BEDS, SPRINGS, MATTRESSES

Sold on Easy Payments.

Also Slightly Used Furniture

On hand at all times at

GREAT DISCOUNT FOR CASH

Furniture Moving - Give Us a Try

Berman Furniture Co.

1601--1603 HANCOCK ST., QUINCY

Telephone Quincy 52334

FOR A SPRING TONIC YOU WILL FIND OUR

RECONSTRUCTIVE TONIC

TO GIVE RESULTS.

It contains Hypophosphites, Quinine and Strychnine in combination with Malt, Glycerine and Wild Cherry.

It will build up a run-down system.

85c a bottle

CHARLES C. HEARN

312 Bridge Street . . . . North Weymouth

1295 Hancock Street . . . City Square, Quincy

CHRISTIAN SCIENCE

Weymouth was largely represented on Sunday at the lecture on Christian Scieence given at Quincy Music hall by John W. Doorly, C. S. B., of Leeds, England. He said in part:

"What is the salvation which Christian Science offers? Christian Science offers to men salvation from sin of every kind, from disease, from hate, from poverty, from death and indeed from every ill 'to which flesh is heir.'

"Are you in bondage to sin, to hate, to sorrow, to disease, to disaster of any kind? Christian Science says that it is possible for you to be rid of these things at once.

"Are you overwhelmed by some so-called incurable disease that is destroying your happiness or the happiness of some member of your family? Christian Science declares that God never made that disease and that you do not therefore have to submit to it any longer.

"Are you laboring under deep sorrow? Christian Science says that there is infinite comfort for you in the understanding of Love's ever presence, and that this understanding will entirely obliterate from your thought that sense of sorrow.

"In fact Christian Science insists that every condition that is unlike God and that claims to bind man through sin, disease, or death, is wholly abnormal and can and should be destroyed through the correct understanding of God and of God's law.

"How then is this salvation to be attained and is it the salvation which the Scriptures teach? Christian Science states emphatically that such salvation can only be attained by understanding what God is, what true existence is, the falsity of mortal existence and its inability to satisfy man's highest longings. This understanding must then be used practically in daily life.

"Christian Science declares one infinite cause or divine principle whom we all call God or good, who is ever present divine Mind and is also infinite Life, Truth, and Love."

REAL ESTATE SALES

The following Weymouth transfers of real estate have been recorded this week at the Norfolk registry at Dedham:

Nancy P. Bates et al. to Anna F. Rix, Cottage street.

Charles W. Bradley to Jennie S. Marcus, Ramblers way.

D. Arthur Brown to Isaac W. Stevenson, Summitt avenue.

Fannie E. Clark to Nellie J. Clark.

Alice E. Foster, guardian, to Miriam S. Haines, Mill street.

Augusta C. Hunt to Charles H. Rice, Front street.

Annie K. Jones to Francis E. Whipple, East street.

George G. Loud et al to Miriam S. Haines, Mill street.

Annie R. Loud to Joshua McPhee, North of Pleasant street.

Henry S. Moody, trustee, to Henry F. Peabody, Idlewell.

Henry S. Moody, trustee, to Rose M. Clark, Idlewell.

Henry S. Moody, trustee, to Robert W. Robinson, Harlow villa.

Ida M. South to George H. Bavin, Broad street and Vine street.

BRAINTREE

Charles A. Hayward et al, to J. Parker Hayward, Quincy avenue.

J. Parker Hayward et al, to Mary F. Hayward, Quincy Avenue.

Henry S. Moody, trustee, to John R. Doucette, Harbor villa.

August H. Morton, et al, to David Anderson et ux, Hillcrest road, Fairview way.

Fred W. Piercy to Sandy Roulston, Liberty street.

Fred W. Piercy to Sandy Roulston, Cranberry pond.

Fred W. Piercy to Charles L. Davis, near Cranberry pond.

Mabel E. Sampson to Irene A. Drollett, Hobart avenue.

Alvin H. Sprague et al, to Fred W. Piercy, Liberty street.

Mabel G. Waite to Eva Nathan, Belmont street.

—A group of 100 women telephone operators, to serve with the Expeditionary Forces, have already been sent to France, and 150 are now in training schools to meet future demand. Wives of officers and men who are eligible for duty in France are not accepted.

—Only members of the units of the senior division Reserve Officers' Training Corps, now in attendance at various educational institutions maintaining such units will be eligible to attend the one month's course of training to be held from June 3 to July 3 at Plattsburg Barracks, N. Y.; Fort Sheridan, Ill.; and the Presidio at San Francisco. There are 120 colleges maintaining these units, from which 6,500 students will be selected. Those who complete the course of training will not be eligible for commissions. A great number will be under military age.

A Good Friend

A good friend stands by you when in need. Weymouth people tell how Doan's Kidney Pills have stood the test. Ben. W. Hewett, gardener of 191 Washington St., Weymouth, endorsed Doan's two years ago and again confirms the story. Could you ask for more convincing testimony?

"At one time, I was so bad with my back, I couldn't bend over to pick up anything from the floor," says Mr. Mewett. "Doan's Kidney Pills fixed me up and have always given me good results when I have needed them." (Statement given May 22, 1915).

ALWAYS RELIABLE

"On March 17, 1917 Mr. Hewett said: "I still use Doan's Kidney Pills when I have need of a kidney medicine. They always give me excellent relief and I recommend them whenever I get a chance."

Price 60c, at all dealers. Don't simply ask for a kidney remedy—get Doan's Kidney Pills—the same that Mr. Hewett had. Foster-Milburn Co., Mfgrs., Buffalo, N. Y. 2t,22,23

(Advertisement)

Farm Letters

By Edward Lukeman

Your principal occupation this month will be battling with weeds not only to destroy them but at the same time stirring the soil, letting light and air into the earth and imparting life and vigor into the growing plants. Bear in mind that no one can possibly have a good garden without good cultivation.

The earth is the natural mother of weeds and it sometimes requires heroic work to destroy them. The use of hand cultivators to assist in the cultivation of the soil and exterminating the weeds is most important. They do their work easily and well and you will save the cost in both time and labor. If the beans so uplanted have missed you are still in time for replanting. It's always a good plan to start lima beans in a hot bed. They will not stand cold, damp weather at least I have never been able to make them grow until about June 1 but after that you ought not to have much trouble.

The potato bug is now very industrious. He is a gross feeder but even a better propagator so be on the alert for him. Better mix 10 pounds of arsenate of lead or pyrox in 50 gallons of water and spray the vines. He won't trouble you for a while if you do a thorough job.

In almost every issue of this paper I have dwelt on the importance of having a good garden and I hope everyone is doing his level best to have a good one. You all must know that the food situation is acute all over the world.

In neutral countries like the Netherlands and Scandinavia food has reached unheard of prices, $5 to $10 for a pound of butter, $50 to $75 for hams, $30 for a pound of tea.

In Germany the masses complain bitterly that only the rich can get decent food or enough of it.

In Austria-Hungary parliament has been dissolved in order that the government may be unhampered as to the policy relative to food. In the United States the present temporary surplus of dairy products will soon be needed. Meatless days may again be necessary. Mr. Hoover says that the weekly shipments to France and to our Allies have reached 75,000,000 pounds of meat and meat products compared to 15,000,000 normally.

The per capita meat consumption here is about 3¼ pounds per week, while our allies are getting along with 1¼ pounds per capita weekly.

The French Civil population has three meatless days a week and a very scant bread ration. In Texas the whole population has voluntarily agreed not to use any wheat until Sept. 1 and that is the rule now in force in all the big hotels, restaurants and in dining cars everywhere.

Grain crop prospects here now are excellent and with the coming harvest the crisis may be over, but at the best the crops will be far below normal in Europe and all signs confirm the importance of raising every possible pound of food here.

I have written the above to show you how very serious the food situation is, and if you have the land for your own sake, if you are not willing to help make the food situation a little better, why please plant it and care for it, for you may need what you grow badly.

Recently I have noticed that the moths are becoming very active. I also note some of the owners of fruit trees are interested enough to spray them, and while it is a little late to prevent wormy apples, as to do this you should have sprayed them at the time the trees leaved out and again as soon as the blossoms fell or at least not later than ten days afterward, you will at least kill the moths and that is something.

I suppose most readers of this column are interested in knowing what the fruit prospects are for this year. You must bear in mind that no matter how promising a fruit crop may be at blossoming time, you will be disappointed at harvest time if nothing is done to control orchard troubles.

The apple crop, particularly Baldwins, is excellent, but the peach crop in New England, New York, Ohio, Indiana Illinois and even down as far as Missouri and Kentucky is practically a failure, owing to the severe winter, but the Southern states report excellent prospects, while Delaware and Pennsylvania prospects are fair. Prospects are also good for a fair crop of pears, plums and cherries.

E. L.

PROBATE NOTICES

Probate court is held in Norfolk county on the first four Wednesdays of the month. At Dedham, the first Wednesday; at Quincy, the second Wednesday; at Dedham the third Wednesday; and at Brookline, the fourth Wednesday.

The Gazette and Transcript gives careful attention to all citations and notices, and will send slips when requested.

Commonwealth of Massachusetts
Norfolk, ss. Probate Court.

To the heirs-at-law, next-of-kin, creditors and all other persons interested in the estate of

DANIEL L. BRESNAHAN

late of Weymouth in said County, deceased, intestate:

Whereas, a petition has been presented to said Court to grant a letter of administration on the estate of said deceased to Julia A. Bresnahan of said Weymouth without giving a surety on her bond.

You are hereby cited to appear at a Probate Court to be held at Quincy in said County of Norfolk, on the twelfth day of June A. D. 1918, at nine o'clock in the forenoon, to show cause, if any you have, why the same should not be granted.

And said petitioner is hereby directed to give public notice thereof by publishing this citation once in each week for three successive weeks, in the Weymouth Gazette, a newspaper published in said Weymouth, the last publication to be one day at least before said Court.

Witness, JAMES H. FLINT, Esquire, Judge of said Court, this twenty-first day of May A. D. 1918.

21,23,3t J. R. McCOOLE, Register.

Commonwealth of Massachusetts
Norfolk, ss. Probate Court.

To the heirs at law, next-of-kin, and all other persons interested in the estate of

MICHAEL MONAHAN

late of Weymouth in said County, deceased:

Whereas, a certain instrument purporting to be the last will and testament of said deceased has been presented to said Court for Probate, by John A. Raymond of said Weymouth who prays that letters testamentary may be issued to him, the executor therein named, without giving surety on his official bond;

You are hereby cited to appear at a Probate Court to be held at Brookline in said County of Norfolk, on the twenty-sixth day of June A. D. 1918, at ten o'clock in the forenoon, to show cause, if any you have, why the same should not be granted.

And said petitioner is hereby directed to give public notice thereof by publishing this citation once in each week, for three successive weeks, in the Weymouth Gazette a newspaper published in said Weymouth, the last publication to be one day at least before said Court, and by mailing postpaid or delivering a copy of this citation to all known persons interested in the estate, seven days at least before said court.

Witness, JAMES H. FLINT, Esquire, Judge of said Court, this twenty-third day of May in the year one thousand nine hundred and eighteen.

22,24,3t J. R. McCOOLE, Register.

Mortgagee's Sale

By virtue of a power of sale contained in two certain mortgage deeds given by Emil Rosenberg to the South Weymouth Cooperative Bank, one dated December 11, 1909 and recorded with Norfolk Deeds Book 1130 page 503 and the other dated July 12, 1913 and recorded with said Registry of Deeds Book 1256 page 477, will be sold at public auction upon or near the granted premises for breach of the conditions contained in said mortgage deed and for the purpose of foreclosing the same **on Saturday the fifteenth day of June,** 1918 at nine o'clock in the forenoon, all and singular the premises conveyed by said mortgage deed, namely:

A certain lot of land with the buildings thereon situated chiefly in Weymouth, a small portion thereof being in Holbrook and all within the County of Norfolk and Commonwealth of Massachusetts, containing seventeen (17) acres more or less and bounded on the North by the highway known as Pond Street in said Holbrook and as Randolph Street in said Weymouth and by land now or formerly of Gerald A. Belcher and from which it is separated by a stone wall; on the East by land now or formerly of the heirs of Stephen A. Blanchard and by Weymouth Great Pond; on the South by land now or formerly of the heirs of Loring Tirrell from which it is separated nearly the whole distance by a stone wall and on the West by land now or formerly of Edmund Belcher, the line of separating being indicated by two stakes, one of which is set in the swamp at the southwesterly corner of the lot, the other one on the highway known as Pond Street as aforesaid. Subject to any and all existing legal rights of way.

The premises will be sold subject to any taxes or liens in the nature of taxes, or tax titles that may be due thereon.

Two hundred dollars will be required to be paid in cash by the purchaser at the time and place of sale.

SOUTH WEYMOUTH COOPERATIVE BANK, Mortgagee.

By its treasurer, Everett N. Hollis. George L. Wentworth, Attorney, 53 State St., Boston. 3t,21,23

Commonwealth of Massachusetts
Norfolk, ss. Probate Court.

To the heirs-at-law, next-of-kin, creditors, and all other persons interested in the estate of

ELIZABETH DYER

late of Weymouth in said County, deceased, intestate:

Whereas, a petition has been presented to said Court to grant a letter of administration on the estate of said deceased, to Hattie L. Johnson of Worcester in the County of Worcester or to some other suitable person.

You are hereby cited to appear at a Probate Court to be held at Dedham in said County of Norfolk, on the nineteenth day of June A. D. 1918 at ten o'clock in the forenoon, to show cause, if any you have, why the same should not be granted.

And said petitioner is hereby directed to give public notice thereof, by publishing this citation once in each week, for three successive weeks, in the Weymouth Gazette a newspaper published in said Weymouth, the last publication to be one day at least before said Court, and by mailing postpaid or delivering a copy of this citation to all known persons interested in the estate, seven days at least before said Court.

Witness, JAMES H. FLINT, Esquire, Judge of said Court, this twenty-fifth day of May in the year one thousand nine hundred and eighteen.

22,23,3t J. R. McCoole, Register.

Commonwealth of Massachusetts
Norfolk, ss. Probate Court.

To all persons interested in the estate of

SUSAN LE NOIR

late of Weymouth, in said County, deceased:

Whereas, Charles J. Martell, executor of the will of said deceased, has presented for allowance, the first and final account of his administration upon the estate of said deceased:

You are hereby cited to appear at a Probate Court to be held at Quincy in said County on the twelfth day of June A. D. 1918, at nine o'clock in the forenoon, to show cause, if any you have, why the same should not be allowed.

And said executor is ordered to serve this citation by delivering a copy thereof to all persons interested in the estate fourteen days at least before said Court, or by publishing the same once in each week, for three successive weeks, in the Weymouth Gazette a newspaper published in said Weymouth the last publication to be one day at least before said Court, and by mailing postpaid, a copy of this citation to all known persons interested in the estate seven days at least before said Court.

Witness, JAMES H. FLINT, Esquire, Judge of said Court, this sixteenth day of May in the year one thousand nine hundred and eighteen.

21,23,3t J. R. McCOOLE, Register.

Commonwealth of Massachusetts
Norfolk, ss. Probate Court.

To the heirs-at-law, next-of-kin, and all other persons interested in the estate of

JAMES N. DAVIS

late of Weymouth in said County, deceased.

Whereas, a certain instrument purporting to be the last will and testament of said deceased has been presented to said Court for Probate, by Maria E. Davis of Said Weymouth, who prays that letters testamentary may be issued to her, the executrix therein named, without giving surety on her official bond;

You are hereby cited to appear at a Probate Court to be held at Quincy in said County of Norfolk, on the twelfth day of June, A. D. 1918 at nine o'clock in the forenoon, to show cause, if any you have, why the same should not be granted.

And said petitioner is hereby directed to give public notice thereof, by publishing this citation once in each week for three successive weeks, in the Weymouth Gazette a newspaper published in said Weymouth, the last publication to be one day at least before said Court, and by mailing, postpaid, or delivering a copy of this citation to all known persons interested in the estate, seven days at least before said Court.

Witness, JAMES H. FLINT, Esquire, Judge of said Court, this eighteenth day of May in the year one thousand nine hundred and eighteen.

21,23,3t J. R. McCOOLE, Register.

Mortgagee's Sale of Real Estate

By virtue of a power of sale contained in a certain mortgage deed given by William E. Jacobs and Basil B. Barton to Almon B. Raymond dated May 8, 1917 and recorded with Norfolk County Deeds, Book 1372, page 248, for breach of the conditions contained in said mortgage deed and for the purpose of foreclosing same, will be sold at public auction upon the premises hereinafter described on **Saturday, the fifteenth day of June,** A. D. 1918 at nine o'clock in the forenoon all and singular the premises conveyed by said mortgage deed and therein substantially described as follows:—

A certain parcel of land with the buildings thereon situated on the easterly side of Pleasant street in that part of Weymouth in the County of Norfolk and Commonwealth of Massachusetts known as South Weymouth and containing by estimation, about four (4) acres and being bounded and described as follows:—Westerly by Pleasant street; Northerly by land now or formerly of E. Prescott Shaw, Samuel Bates, James Burke and Edson H. Raymond; Easterly by Old Swamp River and Southerly by land now or formerly of the heirs of Jane Holbrook.

Said premises will be sold subject to all unpaid taxes and other municipal liens or assessments if any there be.

Five hundred dollars will be required to be paid in cash at the time and place of sale and the balance in ten days thereafter on delivery of deed.

ALMON B. RAYMOND,
Mortgagee and present holder of said mortgage.
Allen and Barnes, Attys., 1054 Old South Building, Boston, Mass.
3t,21,23

Commonwealth of Massachusetts
Norfolk, ss. Probate Court.

To the heirs-at-law, next-of-kin, creditors, and all other persons interested in the estate of

MARY SHINE

late of Weymouth in said County of Norfolk, deceased:

Whereas, John B. Holland, Executor of the will of said deceased, has presented to said Court, his petition praying that this Court will ratify and confirm the deed to real estate dated July 9, 1908, given by said petitioner to Margaret Moore, and authorize said petitioner to execute and deliver to Jennie B. Worster, the present owner of said premises a confirmatory deed for reasons set forth in said petition.

You are hereby cited to appear at a Probate Court to be held at Dedham in said County of Norfolk, on the nineteenth day of June, A. D. 1918, at ten o'clock in the forenoon, to show cause if any you have, why the same should not be granted.

And the petitioner is ordered to serve this citation by delivering a copy thereof to each of you fourteen days at least before said Court; or by publishing the same once in each week, for three successive weeks, in the Weymouth Gazette a newspaper published in said Weymouth, the last publication to be one day at least fore said Court.

Witness, JAMES H. FLINT, Esquire, Judge of said court, this twenty-ninth day of May in the year one thousand nine hundred and eighteen.

23,25,2t J. R. McCOOLE, Register.

Insure Your Automobile

AGAINST

Theft, Collision, Fire, Liability,

WITH

H. FRANKLIN PERRY

104 Front Street, Weymouth, Mass.

Tel. 513-M

Best Companies Lowest Rates

JUSTICE OF THE PEACE.

ROUND TRIP
BY TELEPHONE
WEYMOUTH
TO
WORCESTER
30c.
FOR THREE MINUTES

No charge unless communication is established with person asked for.

Telephone trips to other points at proportionately low rates.

The Toll Operator will quote the rate to any point.

STORAGE

We have rooms to let for the Storage of Furniture.

Second-Hand Furniture for Sale

CHAS. W. JOY

159 Middle St. East Weymouth

W.H. FARRAR & CO.

Plumbing and Heating

Stoves and Repairs

Tin Roofing and General Jobbing

ESTIMATES GIVEN

Business Established 1883

Peakes Building. Jackson Square.

Telephone Weymouth 456 R.

M. MIRKIN
UPHOLSTERER

is the one who will give you the full satisfaction in work and prices of repairing furniture, mattresses and cushions, 1052 HANCOCK STREET, near the Quincy High School. Tel. Quincy 501-W 49-tf

Old JUNK
and Metal

WE PAY FOR

RAGS - 2½c per lb.
BAGS - 11c each

And highest prices for old Iron and Metal, Bottles, Rubbers, Paper and Books. Please drop a postal and call or telephone.

M. KAPLAN

345 Franklin Street - Weymouth

Telephone, Weymouth 672-M 4t, 22-25

Joseph Crehan

Plumber and Sheet Metal Worker. Steam, Hot Water and Furnace Heating. Stove and Furnace Repairs.

Tel., Wey. 767-M 20,tf

11 Foye Avenue, Weymouth

LEAVE BROS.

Vulcanizing and Battery Charging

Tires, Tubes

Oil, Grease and Auto Supplies

Orders called for and delivered.

Telephone, Wey. 681-J

698 Broad St., East Weymouth 13t,49-9

NOW IS THE TIME TO BUILD, ENLARGE, OR REPAIR

Get Your Plans and Estimates from

H. C. THOMPSON

Contractor and Builder

592 BROAD ST. EAST WEYMOUTH

Estimates given on all kinds of contracts.

Tel. Weymouth 294-W.

AUTO SUPPLIES

Tube Vulcanizing
GOODRICH TIRES

LOUIS H. ELLS

160 Main Street, South Weymouth
Telephone, Weymouth 581W

Boston & East Weymouth Express

BOSTON OFFICES:

77 Kingston St. 15 Devonshire St
Phone, Beach 3453 Main 1378
Beach 73259 F. H. 76294

STERLING Phone, Wey. 819

SOUTH WEYMOUTH
Savings Bank
South Weymouth

OFFICERS 1916

President, R. Wallace Hunt
Vice Pres. { Ellis J. Pitcher / Almon B. Raymond
Treasurer, Fred T. Barnes

BANK HOURS:

9 to 12 a. m.; 2 to 4 p. m. Also Mondays 7 to 8 p. m. Saturdays 9 to 12 a. m.

Deposits go on interest second Wednesday of January, April, July and October.

Dividends payable on and after the second Wednesday of January and July.

INCORPORATED MARCH 6, 1868

THEY DO SAY those

LAWN MOWERS

and other edge tools which

TURNER

sharpens at 54 Raymond Street, East Weymouth

Cut Pretty Slick!

16-29

FORD CARS

SECOND HAND

1915 1916 1917

WILL BE SOLD AT BARGAINS
CASH OR MONTHLY PAYMENTS

MAX STONBERG

Hersey St., Hingham. Hingham 220

45- tf

HAYWARD BROTHERS

Carpenters and Builders : : :

QUINCY AVENUE,
East Braintree.

P. O. Address, Weymouth.

South Bend John Neilson

JEWELER
AND
Optometrist

729 Broad St.
East Weymouth.
AND
Columbian Sq.
South Weymouth

HERBERT A. HAYDEN
PIANO TUNER

PIANOS FOR SALE

78 Cleverly Court, - Quincy Point

Telephone 1827-W Quincy.

For your health's sake don't have your washing done at home. When you consider the small amount of money you need spend each week, do you think it is worth while to endanger your health, and strength by the annoyance of having it done at your own residence. A few cents a week covers the bill.

Monarch Wet Wash Laundry

East Weymouth

Tel. 530—769J

George M. Keene

CARPENTER
AND
BUILDER

16 Fairmount Ave. E. Weymouth

Repair work of all kinds promptly attended to

Agent for metal ceilings

Telephone connection

10 YEARS 20 AGO 30

10 YEARS AGO

Gazette June 5, 1908

Street parade feature of Farmers' ball given by Weymouth Council, K. of C. Peter Gallant took first prize for the best "gotten up" farmer, and Mrs. Conathan for female costume.

Hon. John Cole, speaker of House of Representatives, addressed Weymouth Board of Trade.

Marriage of Vira Bates and Edward B. Stewart at Baptist church.

Wessagussett Club move to their new quarters at corner of Bridge and North streets.

John Villars, aged 12 years, rescued Priscilla Warner, aged 12 years, from drowning while playing on the pier near Tuft's crossing.

Large number of Weymouth King's Daughters attend annual "Donation Day" at Pond Home.

Death of Mrs. Mary E. Cushing of Main street, aged 84.

Weymouth High defeat Thayer Academy 11 to 0, also East Boston 13 to 3.

Dr. Isya Joseph of Harvard University, a native of the city of Mosul, at Old North church.

Annual meeting of Ladies social union of East Weymouth Congregational church. Mrs. B. S. Lovell elected president.

20 YEARS AGO

Gazette June 3, 1898

Rev. Frank B. Cressey preaches to the Ladies' Cemetery Improvement Association of Weymouth and East Braintree. Subject, "Machpelah, or the Beautiful Graves of Our Beloved Dead."

Death of Mrs. Esau Loud of South Weymouth, aged 81.

Complimentary benefit tendered Sidney Greenwood at Fogg's Opera House, Miss Alice Urquhart reader.

"Gladstone as a Patriot" subject of sermon delivered by Rev. Henry S. Snyder at Union church, Weymouth.

Century club give banquet at Pilgrim church.

Death of G. Washington Pratt, one of South Weymouth's oldest and most respected citizens, aged 82.

N. D. Canterbury and John A. Raymond not anxious to ride three in buggy, especially when horse gets over dasher as one of three. Both men escaped with slight bruises.

Never were so many flags in evidence on any previous Memorial Day as last Monday.

Mrs. Abigail W. Hunt celebrated her 80th birthday at her home on North street.

Large flag flung to the breeze at wharf of J. F. Sheppard & Sons amid cheers and salute of guns.

30 YEARS AGO

Gazette June 8, 1888

Old North church celebrates 265th anniversary. The pastor, Rev. F. H. Palmer, delivers address.

Marriage of Edward Wyman of Lynn and Carrie G. Bartlett of North Weymouth.

Mr. and Mrs. Warren Dyer pleasantly surprised it being their 46th wedding anniversary.

Subject of fire alarm system for East Weymouth being discussed.

Residence of Mrs. Christopher Blanchard scene of pretty wedding when her daughter Abbie S. Blanchard, was united in marriage to Herbert Stebbins, of Boston.

New drinking fountain erected in Garfield square.

Weymouth Iron Co. sold at auction. Joseph Totman, auctioneer.

Four new members initiated at Wessagusset colony, Pilgrim Fathers.

Death of James F. Murphy, aged 28

40 YEARS AGO

Gazette June 7, 1878

Strawberry festival given by ladies of M. E. church. Readings by talented elocutionist, Mrs. F. T. Hunt.

New express train added to S. S. & D. & C. R. R. for accommodation of summer travel.

Residence of Mr. and Mrs. Stephen J. Darcy scene of brilliant wedding, their daughter Emma M. was united in marriage to Henry L. Bowen, foreman at Weymouth Iron Co. works.

Samuel Jones drowned at Whitman's pond while sailing boat capsized and immediately sinks.

Thieves enter house of Elbridge Garden, Jackson square, jewelry stolen.

Professor J. B. Sewall, principal of Thayer Academy, delivered lecture entitled, "A Week in Athens" at Episcopal church.

Strawberry festival given by Ladies of Second Congregational church, South Weymouth. Musical entertainment and readings by Miss Mary L. Dyer.

Opening day of black bass fishing at Great pond.

50 YEARS AGO

Gazette June 5, 1868

Marriage of Edward W. Burns and Martha W. Bates of East Weymouth by Rev. D. W. Waldron.

Democratic gathering at Webster hall, North Weymouth, to rejoice over acquittal of President Johnson. Meeting called to order by Noble Morse.

Post 40, G. A. R., of North Weymouth decorated graves of departed soldiers in this town. American flag presented post by soldiers' widows, accepted by Commander B. F. Pratt.

Temperance lecture by Rev. G. H. Vibbart at Lincoln hall.

Otis Hollis of Braintree run over by express train on the O. C. & N. R. R. and instantly killed.

Death of Boyle D. Hill of South Weymouth aged 40.

Annual meeting of Union Engine Co., R. Gillespie elected foreman.

Ladies of South Weymouth hold grand levee at Everett hall. Singing by Bicknell brothers, Misses Vining and others. Tableaux under direction of Mrs. B. Whitman.

—Summer begins June 22.

CAMP LEWIS LETTER

Carl F. Prescott Writes of Life With Ambulance Company

[Being extracts from weekly letters to his parents since his enlistment at San Francisco in June 1917 —Ed.]

NO.27—FIRST SUNDAY IN CAMP

Camp Lewis, Washington, August 14, 1917.

Should have written yesterday, but got no opportunity, as your friend, Benjamin J. Weeks, came over from his summer home, some eight miles away, and took me away for the afternoon and evening. It of course goes without saying, that I had a most enjoyable time in the hands of these good people. There are five in the family, Mr. and Mrs. Weeks, a son and a daughter. The son was recently married and has brought his wife home. Incidentally, Earle, the son, holds a good government position over here at the Reservation, perhaps two miles away from this camp.

When they arrived, all coming over in a machine, I was at a little service with the fellows, presided over by a Y. M. C. A. secretary. On being called out I met Mr. Weeks. Of course any recollection of appearance I had was very faint, because of great interval of time since the family left Quincy, but it did not take me long to feel at home with them all. When in Quincy, Mr. Weeks was superintendent of the Quincy & Boston street railway, and the routes to North and East Weymouth and also via Quincy avenue to Weymouth were built under his administration. Since coming West he has been located in Spokane, Seattle and Tacoma, as superintendent of street railways. Later he was a city councilman here and also commissioner of public works, but now conducts a large insurance business. His daughter, Miss Ethel, assists him at the office.

American Lake, where Camp Lewis is delightfully situated, is large. Two miles to north, away from the camp, little north of them, lies two smaller lakes. Going around the western end of American lake, and around the north end of one of these small lakes, to the one in the northeast corner, Mr. and Mrs. Weeks are building themselves a summer home. The land all about is heavily wooded, sloping down to the lake; the whole reminds me of New England.

Their cottage is not as yet completed, but when it is, it will be very cosy, and most delightfully placed, and without doubt they will have many pleasant hours there. It is within easy reach of Tacoma, some 15 miles, so they can easily go in town by electric cars or auto.

We had a fine dinner, a pleasant change for me, sitting down to a linen covered table, with all the fixings, etc., and home cooking.

Little later in the afternoon, several went in swimming. Then the three young people, with yours truly, drove into Tacoma, and I had one dandy chance to see and view Tacoma for the first time. The first impression and the last were good. It is an interesting city, situated upon the side of a hill facing and sloping down to the sound, a northeastern direction. Down near the water, on the tide lands as they are called, are the warehouses, wholesale and manufacturing buildings. Up the hill (half way up) is Pacific street, the principal business street, and the next two up, running parallel with Pacific, are important streets.

They have a good sized post office, city hall and hotels, several theatres, splendid school buildings of brick, the High school in particular being very noticeable. One has a big stadium built on the side hill (over hanging almost) and with splendid view of the sound.

Was driven out to the park—very prettily laid out, having many flowers and collections of birds, animals, etc. Then a drive around what is called the five-mile loop, a northwestern direction to where the sound runs in a southern direction down to Olympia, etc. Tacoma being on a sort of a peninsula.

Was shown many of the pretty homes. The streets about the same are not all at right angles or very wide, but all concrete, very picturesque, and a reminder of the many paths and bypaths of a place like Marblehead and Salem.

A brief stop for refreshments, and a half hour's ride brought me back to camp before taps. The weather in this locality has been fine, the week all through, and Sunday was no exception, clear, warm and great.

Last week went by so quickly it hardly seems it is now our second week here. Have been engaged almost all the time. Lectures have started and today drills in earnest, and with our daily and regular duties keeps us busy. Everything is very congenial and pleasant, and the fellows are doing fine. The food given us is in variety and good, and we certainly have an excellent chef. We get plenty also, no refusals of second calls. The old saying of beans in the army three or four times a week has not as yet proven itself, and in fact have not appeared once.

Surely, I feel fortunate each succeeding day, of the pleasant associations I have made. The officers all are just as pleasant and helping. Lieut. Babcock, the officer of the day yesterday, and Mr. Weeks had a very pleasant chat and conversation when I asked and prepared for leave of absence on Sunday.

You see Mr. Weeks did not hesitate long after getting your letter. Of course I do not know how much you told, or what you didn't forget to tell him, but nevertheless he was very glad to see me, and a good many people in Quincy must have felt their ears burning yesterday, as we went from one section to another, one person to another, etc., in delightful reminiscences.

C. F. P.

(To be continued)

The editor has also received a letter from Benj. J. Weeks under date of Aug. 15, from which we quote in part:

"It did seem like old times in the East to talk with someone from the old home town. Carl could tell us so much about all our friends too. We certainly enjoyed the day, and I guess he did. It was a change anyway from the routine of camp life. We intend to have him over again very soon. They will be in camp for some time. Just so you won't forget how he looks, I am sending you a snapshot which we took while he was with us Sunday. Tacoma is surely a busy place just now. The Army post is well under way and claims everyone's attention. The shipyards are doing fine, and things are booming. My son Earle is working for the government in the Quartermaster's department. He has charge of all the checking for the South division, and is kept busy, as the supplies are coming in all day long. We all send best regards to you and to the people of Quincy and Weymouth. My address is Provident Building, Tacoma, Washington."

"OUR COUNTRY LIVES"

The following verses were written by George A. Webber of North Weymouth, who is a member of the Signal corps at Kelley Field, San Antonio, Texas, and first appeared in the "Trench and Camp":

Our Country Lives

We're all down here in Texas,
Ninety thousand strong and more,
We're in training camps and trenches
And we're coming score on score.

We've left fine homes and mothers,
And friends, and all that's dear
To come and answer duty's call,
That call, soft, low and clear.

'Tis true that we're unprepared
We had no thought of fray nor strife,
We had no wish for honor, fame,
We only sought to live a life
Of justice, truth and peaceful ways,
Unclouded by war's darkest rays.

But honor? Had we none of that?
No pride in our great country's name?
No loyalty, no courage, love,
No sense of justice nor of shame?

Could that flag that stood by Lincoln
Through those years 'round sixty-three,
That flag baptized in seventy-six,
And still symbolic of Liberty.

Could that flag stand helpless by,
And watch the plight of bleeding France,
The cursed Hun still sweeping on,
Disregarding all in his advance?

Could that flag bend a deaf ear
To plucky little Belgium's plea,
Could it see those homes torn down
And barbarism replace humanity?

Thank God, we've realized the fact
That there are worthier things than peace,
Thank God that we have chosen rather,
Hardship and strife instead of ease.

We've seen 'tis better to live well
Than to live long and perish
With no great principles fought for,
And no great truths to cherish.

We're proud that we are here today,
In trench and camp and field,
We miss our comforts and our homes
And all those things we've had to yield.

But through it all we're proud in knowing
That our flag still waves on high,
That where there is a sense of vision,
Those people surely cannot die.

GEORGE A. WEBBER,

665th A. S. S. C.

DIFFERENT SIZES OF TIRES

Asked regarding Government restrictions on the importation of rubber, and the endeavor of tire manufacturers in cooperation with the Government to restrict the manufacture of unnecessary tire sizes, J. C. Weston, vice president and director of sales of the United States Tire Company said:

"The intention of the Government in the control and restriction of the importation of rubber is to conserve shipping space, and the program that has been laid before the manufacturers of rubber goods has won their unanimous support for the War Trade Board and the Shipping Board.

"In addition, the manufacturers of tires are heartily cooperating with the Government program for the eventual elimination of unnecessary tire sizes. This elimination will simplify the problem for each user of the motor car of reducing his cost and making it possible for him to secure the size tire he needs, in good tires, more readily than the market and manufacturing conditions now permit.

"Plans for the withdrawal of certain size tires from use my manufacturers of motor cars will not in any way interfere with the manufacture and distribution of the tires to users who need those particular sizes at any time."

—The first Porto Rican laborers to reach the United States under government auspices will be at work upon Government contracts within a month. The Employment Service of the Department of Labor has already found employment for at least 10,000 of these men as common laborers on construction work at Norfolk, Newport News, Baltimore and vicinity. Arrangements are now being made by the Department of Labor to provide proper housing for these men.

—The War Trade Board has limited the importation of crude rubber to 100,000 tons a year, and has instructed its Bureau of Imports for the current quarter to limit the issuance of licenses to a total of 25,000 tons up to June 30, 1918. Some changes may be made after experiences are gained by this three months' test. Imports of crude rubber during the previous year had been at the rate of 157,000 tons per annum, so the cut is over one-third.

Do you believe in signs?

HERE is one you can bank on—the sign of a company that has stood between the country and its fire losses for over a century.

It is also the sign of a live agency—one that specializes on insurance—one that is watchful of *your* interests as well as the interests of the companies it represents.

When you see this sign, think of protection. Think also of *agency service*. You can safely rely upon our care in looking after your property and in securing prompt and fair settlements in case of loss.

I. W. MORGAN

REAL ESTATE and INSURANCE

28 Standish Road

North Weymouth, Mass. 21, 34

BOSTON TRAINS

In effect May 6.

All inward trains from East Weymouth on the N. Y., N. H. & H. R.R. stop at Weymouth Heights (4m. later), Weymouth (8m. later), East Braintree and Braintree.

All trains from Boston also stop at Braintree, East Braintree, Weymouth (8 minutes earlier) and Weymouth Heights (4 minutes earlier).

E. Weymouth to Boston		Boston to E. Weymouth	
Leave	Arrive	Leave	Arrive
5.59	6.44	6.40	7.19
7.03	7.44	8.59	9.34
7.41	8.19	11.15	11.51
7.58	8.35	12.49	1.26
8.50	9.24	2.42	3.25
9.44	10.21	3.43	4.20
10.47	11.26	4.26	5.10
12.40	1.16	5.13	5.55
2.13	2.50	6.01†	6.39
4.46	5.24	6.27	7.15
5.44	6.25	9.19	10.01
6.45	7.26	11.18	12.01
11.36	12.18		
SUNDAYS		SUNDAYS	
		4.59	5.31
9.14	9.54	8.50	9.37
10.55	11.43	12.35	1.17
12.51	1.34	2.19	3.01
4.39	5.16	4.34	5.15
6.39	7.19	5.34	6.16
7.40	8.15	9.29	10.19

† Except Saturday.

South Weymouth Trains

In effect May 6.

(Subject to change without notice.)

To Boston		From Boston	
Leave	Arrive	Leave	Arrive
6.14	6.52	5.42	6.36
7.14	7.50	6.37	7.11†
*7.42	8.15	7.39	8.20
8.15	8.50	8.54	9.27†
8.42	9.17		
*9.39	10.07	12.39	1.12†
*11.01	11.30	1.56 Sat	2.13
		2.35	3.09†
*12.51	1.20	3.54	4.26†
*4.45	5.20	4.43 ex Sat	5.21
5.42	6.16	5.19	5.57
*7.10	7.44	5.48	6.27
8.57	9.35	6.24	7.00†
11.05	11.47	7.15	7.55
		9.33	10.17
		11.09 ex Sat	11.54
		11.26 Sat	12.01†
SUNDAYS		SUNDAYS	
*8.14	8.50		
9.09	9.45	9.08	9.44†
12.47	1.24	10.38	11.18
*4.49	5.24	12.50	1.24†
*8.02	8.33	5.43	6.17†
9.38	10.14	7.29	8.09
		10.43	11.22

For Sunday trains see timetables.

—*From Plymouth. —†To Plymouth

16—96

16 Pages

96 Columns

OVER THE TOP

In Local News

And REGULAR

Magazine Features

16—96

GAZETTE ON FILE FOR 20 YEARS

Weymouth people may be interested to know, that bound volumes of the Gazette and Transcript are on file at the State Library, State Home, Boston, for permanent reference. The State Library is open to the general public.

BEGINNING TO TURN OUT AMERICAN HEAVY MACHINE GUNS

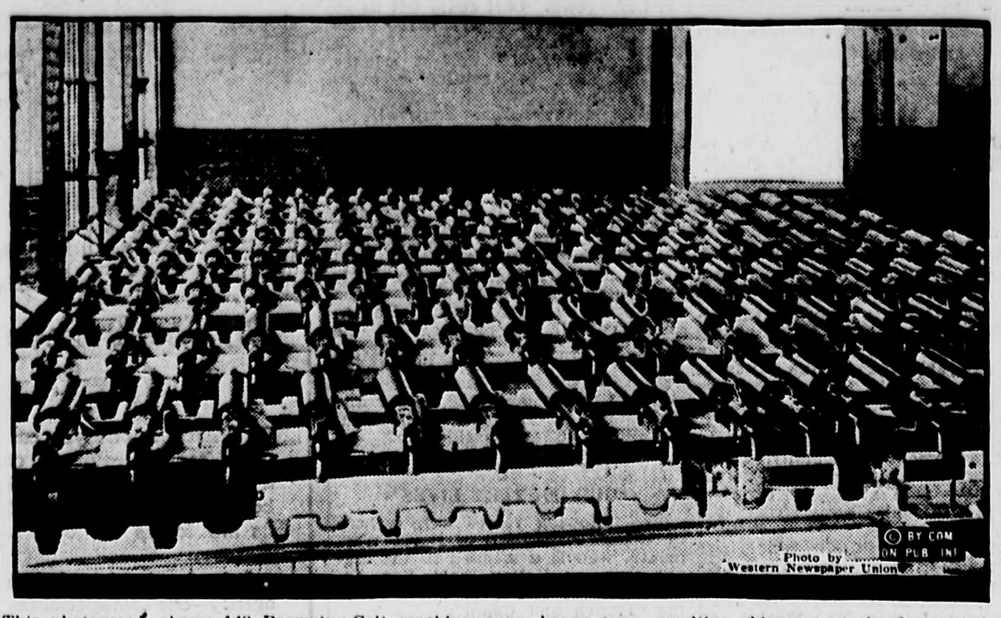

This photograph shows 140 Browning-Colt machine guns, heavy type, awaiting shipment at the factory of the Remington Arms and Ammunition company, Bridgeport, Conn., on Friday, May 10, 1918. All of these guns have been proof-fired and inspected, and are complete, in the photograph, except for tripods and ammunition boxes, which were manufactured but are shipped separately. These guns were manufactured on a quantity basis by machine processes.

"ROOM AND BATH" JUST BACK OF THE FIGHTING LINES

One of the most necessary things, and sometimes the thing greatly lacking, is a bath for the men "out there." Behind the lines there are bathing quarters for the men and when bathing day arrives they are in a happy frame of mind. It's a case of first come, first served.

SCENE IN BAKU, WHERE BOLSHEVIKI AND TURKS FIGHT

Reports from Baku, the great oil center on the Caspian sea, recently told of the capture of the city from the Turks by the Russian bolshevik forces. Later dispatches said the rival armies were fighting a bloody battle there. The photograph shows the factories and oil industries in ruins and Prince Worontzof-Dachkof, viceroy of the Caucasus, visiting the city after a battle between the Armenians and the Tartars.

AMERICAN GENERAL CONGRATULATES MEN ON A TRENCH RAID

The daring of the American fighters in France has been rewarded and commended in various ways. Some of the men have been decorated with the French war Cross. Yet a fighter delights in having his commanding officer personally congratulate him for exceptional valor. General Edwards, shown in this picture, realizes that his men want his thanks. So when a raiding party composed of his men carried out a successful raid on enemy trenches he gathered the men around and shook the hand of each.

HORSE AND SIDE-CHAIRS FOR THE WOUNDED

An artillery horse and side-chairs are impressed into the service of transporting wounded Tommies to the rear.

BIG GERMAN AERO BOMB

By some freak of fortune this giant aero bomb, dropped into the city of Nancy from a German airplane, failed to explode. It is shown here standing nose down as it fell, dwarfing the rather tall French officer standing beside it. The odd-shaped arrangement at the tail is the rudder, which keeps the bomb straight as it falls.

What He Wanted.

A stranger dropped into a green grocer's the other day and inquired of the shopkeeper if he had any nuts.

"What kind do you want?" asked the man.

"I don't know. Just name them over to me, will you?"

"Well, we have Brazil nuts, walnuts, almonds, cobnuts," and he rattled off a number of other varieties, but the stranger shook his head.

"Filberts?" suggested the man.

"No, not filberts."

"Chestnuts?"

The stranger smiled. "That's it, thank you."

"How many do you want?"

"I don't want any. I've been trying to think of the name of that street for an hour and thought that would be a good scheme to help me out. I want to get to Chestnut street. How do I get there?"—London Tit-Bits.

HAS BEEN NURSE IN FRANCE

Miss Margery Kay, a Detroit society girl who served in an American hospital in France, has returned to the United States. She says that she is one of the first American nurses who served "over there" to come back. Here Miss Kay is shown wearing one of the uniforms popular with the women ambulance drivers in France. There is no official garb, so each one provides her own. The Blue Devil tam she is wearing was given to her by the former owner to replace her own cap, which was lost during a strenuous run. The bronze ring is the official badge of the American ambulance corps.

Passing the Sentry.

While I was on the Mexican border the camp had a heavy guard at night. The captain came back to camp late one night and it happened that the road over which he came into camp had three or four sentries which he would have to pass.

Each sentry halted him. He had evidently had some trouble before he came back, he was not in his best mood and he got madder every time they halted him.

When the guard at the last post heard the captain coming he called, "Halt, who goes there?"

The captain yelled out, "Who in thunder do you suppose?"

The guard returned, "Advance, Who in Thunder Do You Suppose, and give the countersign."—Chicago Tribune.

OAKLAND DISLIKES KAISER BOOSTERS

The photograph shows men of Oakland, Cal., who recently drank toasts to Wilhelm Hohenzollern. Under the watchful eyes of armed policemen they are "making little ones out of big ones" and thus working off their enthusiasm for the kaiser. The rock-crushing activities will continue for some time to come.

RIVETING GANG CLAIMS THE U. S. RECORD

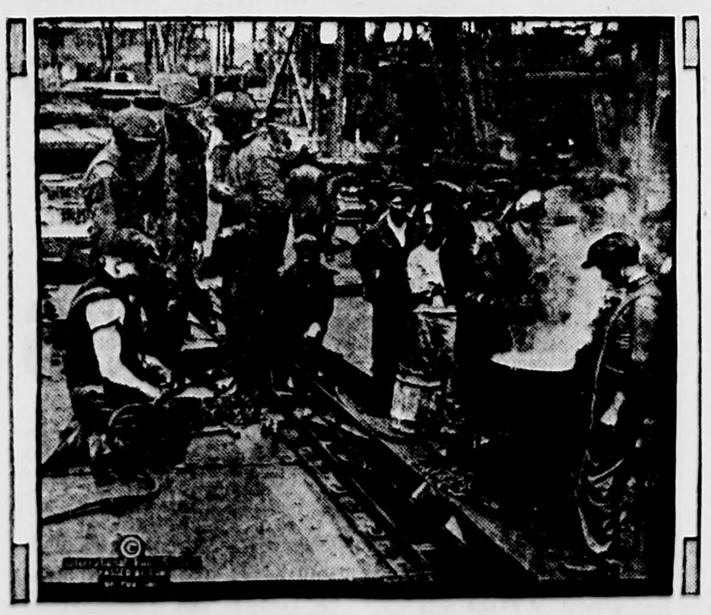

The remarkable precedent set by the builders of the Tuckahoe has stimulated a general spirit of competition in the shipyards of the country. Riveting gangs are everywhere being encouraged by bonuses and by their own zeal to make record marks. This riveting gang of the Bethlehem Shipbuilding corporation, Fore River shipyards, Quincy, Mass., claims the United States record for riveting, having driven 2,895 rivets in nine hours.

KAISER'S GOLD CUP MELTED FOR RED CROSS

The war fund of the Red Cross was considerably boosted by the gift of a solid gold cup that was given an American by the kaiser. It has been melted down into bullion and the proceeds devoted to Red Cross work. The kaiser cup was awarded to an American yachtsman for winning a transatlantic yacht race to Kiel. Two nurses are shown sitting on either side of the kaiser's gift.

WELL-KNOWN ATHLETES IN RANKS OF PHYSICAL DIRECTORS TO TRAIN SOLDIERS

Our men will find it easier to beat the Germans if every trooper in General Pershing's army is in the best possible physical trim. Assurances that they will be at their best and always ready to go over the top with a punch is given by these noted athletes who are going to see that they're fit.

From left to right are: William "Sparrow" Robertson, a well-known authority on sports, who is going to supervise the building of diamonds and running tracks back of the trenches for the Y. M. C. A.; Jack McGee, for years trainer at Bowdoin, will devote his time to athletics with the American expeditionary forces; Frank Quinby, another college trainer, and Dave Fultz, one-time Brooklyn National league pitcher and organizer of the Baseball Players' fraternity.

These men recently met with 130 other physical directors for instructions on their work with the American army.

LEE FOHL WAS REAL BOXER AT ONE TIME

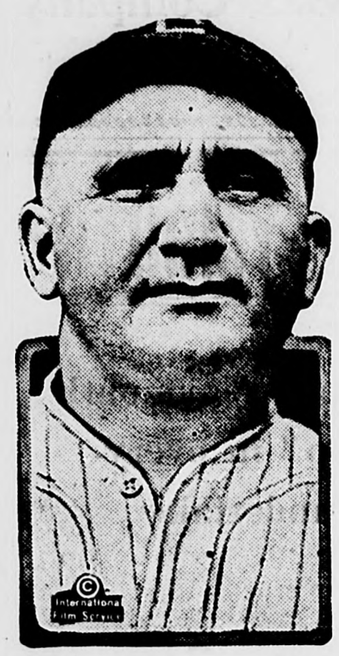

Lee Fohl, manager of the Indians, doesn't look like a boxer, fans, but he knows more about the hit and miss art than you think. Lee loves a good boxing bout and has been known to travel a considerable distance to see a mill.

Naturally enough Lee's proteges thought there must be something at the bottom of his love for the ring game, and when a couple of the boys put it up to him he fessed up that he had gone in for the sport in his younger days. Fohl engaged in a number of bouts at Pittsburgh, Homestead and New Kensington, Pa. He still knows how to handle his dukes.

BEZDEK HAS SHOWN RESULTS

Pirates Have Improved Under His Tutelage and May Come Through in First Division.

Hugo Bezdek, manager of the Pittsburgh Nationals, is a former football player and coach. He played under Stagg at Chicago university and afterward coached the Arkansas university eleven and Oregon Aggies. Bezdek inherited a weak ball team from James J. Callahan last season. Callahan was deposed in the middle of the campaign. The Pirate team improved under Bezdek's tutelage and may come through this year for a first division berth. Hugo has a nice personality and has shown results in developing team work and infusing the right spirit in his men. The Pirates, under Bezdek, are certain to improve.

Hugo Bezdek.

CLOSE PENNANT RACE

Connie Mack, leader of the Athletics, says:

"The American league race is not a one-team affair as many critics appear to believe. It is going to be a hard fight with at least three teams in the running. The Red Sox have obtained a good start principally because their pitchers are in excellent form, but as soon as the twirlers of the other clubs get in shape the Red Sox will encounter plenty of opposition. I don't expect the Athletics to win the pennant, but we may have a great deal more to say about the ultimate winner than some are prone to believe at this time."

BASEBALL STORIES

Tex Crosgy, catcher for St. Joseph last year, has been drafted into the army.

• • •

They said Connie Mack lacked only pitching, but it might appear he could use batting also.

• • •

Catcher Hank Severeid is recovering from his attack of pneumonia at a hospital in Shreveport, Miss.

• • •

Toledo's first run in the association season came in the first inning of play on a home run hit by Al Schweitzer.

• • •

Elmer Smith, former Cleveland outfielder, has been made director of baseball at Camp Sherman, Chillicothe, O.

• • •

Frank Baker is the same old J. Franklin. He is batting like a streak and has been a big help to the Yankees so far.

• • •

Joe Tinker let out Mark Purtell when he secured Charley Pechous from the Cubs and Roger Bresnahan took him on.

• • •

Umpire Hank O'Day, who admits to being past fifty years of age, is peeved because the government has turned him down for war duty.

• • •

Hard luck again rests with Leon Ames. He held the Pirates to two hits in the game of May 2 at Pittsburgh, but was beaten 1 to 0.

• • •

Mike Kelley of St. Paul, having secured Gus Gleichman to play first base, is using Lew Blue, the rookie from Detroit, in the outfield.

• • •

Ed Barrow has made a third baseman out of Stuffy McInnis. Connie Mack said it couldn't be done. Another example of the uncertainties of baseball.

• • •

Andrew Keefe of Cleveland, former baseball player with the Washington American league and the Columbus American association clubs, has been wounded in action in France, according to word received by his brother.

ROOKIE SHORTSTOPS GET ANNUAL TRYOUTS

Hard to Fill Shoes of Veterans Who Are Dropping Out.

Chicago Cubs Seem to Have Best Prospect in Charlie Hollocher—"Lena" Blackburn, "$12,000 Beauty" Is With Reds.

The few veterans who have been holding down shortfield positions in the big leagues for years are still doing it, but as they pass out one by one the magnates have a hard time filling their shoes.

The season of 1918 finds several clubs trying out new players at short, and no season would be normal if there were less than four new men getting the once over from anxious managers.

The Cubs have a brilliant prospect in Charley Hollocher, secured from the Portland club. He burned up the Coast league last season with his fielding, finishing the season with a percentage of .950. He hit .276, and he ranks as the best hitting shortfielder who has come up to the big show in several years.

Russell Blackburn, who gained fame as the $12,000 beauty of the White Sox some moons ago, is getting another crack at a major league meal ticket with the Cincinnati Reds. Russell has always ranked as a sweet fielder, but his work with the bludgeon has generally been so weak that he couldn't make good. As a member of the Toronto club last season "Lena" led the league in fielding with .967 and slammed the pill around at a .266 clip.

Walter Gerber, who was taken on by the St. Louis Browns late last season, and who once had a tryout with the Pirates, amassed the same hitting figures in the American association as Blackburn did in the International. He came to the big show from the Columbus club, and he ranked as one of the leading infielders of the association for the past four or five years.

Dugan, the new shortfielder of the Athletics, was captain of the Holy Cross college nine last season and Mack hopes to make another Barry out of him.

JOE TINKER IS THROUGH AS ACTIVE BALL PLAYER

Another member of that famous old Cub trio, Tinker and Evers and Chance, has announced his intention of retiring from active participation in the national pastime. He is Joe Tinker, shortstop and at present manager of the Columbus club of the American association.

Joe declares he will stay on the bench this season and do all of his managing from there. He adds that he thinks his playing days are over and that only the tightest kind of a pinch can draw him back into the fray.

Evers is rapidly nearing the jumping off stage. He is physically unable to stand the strain of a full season's work, and it is doubtful if he will be able to perform in any number of contests. Frank Chance has been out of it for several years.

YANKEE SERVICE FLAG

The New York Yankees' service flag now contains six stars, and a few more will be added when the next call goes out. Those connected with the club who are now enrolled for the bigger game are Capt. T. L. Huston, Bob Shawkey, Ray Fisher, Walter Smallwood, Howard Camp and Frank Kane. The last named is the outfielder who was with Providence last season and was drafted by the Yanks.

WESTERN CANADA'S CROPS

Got an Excellent Start. Big Yields Now Assured.

Never in the history of Western Canada did the seed enter the ground under more favorable conditions. The weather during the month of April was perfect for seeding operations, and from early morning until late at night the seeders were at work, and every acre that could be profitably sown was placed under requisition. Farmers entered heart and soul into the campaign of greater production. There was the time and the opportunity for careful preparation, and as a consequence with favorable weather from now on there will be a vastly increased yield. They realized it was a duty they owed to humanity to produce all that they could on the land, not only this year but next as well. In addition to the patriotic aspect, they are aware that the more they produce the greater will be their own return in dollars and cents.

In many districts wheat seeding was completed by the 1st of May, after which date oats and barley on larger acreages than usual were planted.

As has been said, favorable weather conditions made possible excellent seed-bed preparation, and the seed has gone into the ground in unusually good shape. The available moisture in the soil has been added to by rains, which have not been so heavy, however, as to interfere long with the work in the fields. The grain is germinating readily, and on many fields the young green blades of the cereal are already showing.

An optimistic feeling prevails among farmers that Western Canada will reap a record harvest. If the season from now on is as favorable as it has begun, these hopes should be realized. Mr. J. D. McGregor of the Federal Food Board, who is also an old and successful farmer in Western Canada, asserted a few days ago at Calgary that crop conditions throughout the Prairie Provinces were excellent. "Speaking generally," he said, "the crops have never gone into the ground in better shape than this year, and with an even break of luck as far as the weather is concerned, there should be an enormous crop." His present duties in connection with the Food Control Board, taking him in all parts of the West, Mr. McGregor has exceptional opportunities of observing conditions all over the country.—Advertisement.

The War Spirit.

"The war spirit that pervades our people from top to bottom," said Mayor Hylan at a reception in New York, "is a truly marvelous thing.

"I heard the other day of a contractor who got a vast ditch built for nothing. He just let it be spread abroad that the boys of the neighborhood could help him dig a trench if they wanted to."

Shooting stars may yet discover that the earth is a good revolver.

A man's good intentions seldom add to his income.

Libby's

Tempting veal loaf

WHAT is more tempting for a summer luncheon than Libby's savory Veal Loaf! Prettily garnished it makes a dainty yet substantial dish — and one all ready to put on the table!

Order Libby's Veal Loaf today. You will want it always on your shelves—for quick luncheons — for unexpected guests.

Libby, McNeill & Libby, Chicago

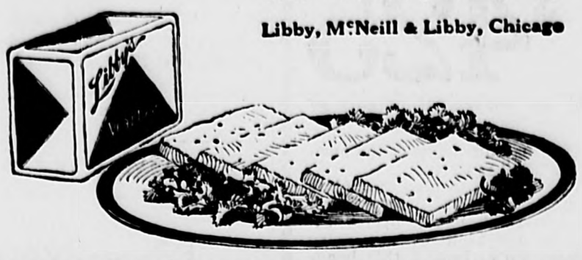

Shiftlessness.

"Your big brother is rather shiftless, isn't he?" questioned the grocer around the corner when young Walter went to the store.

"No, sir, he isn't. He does lots of shifting," returned the youth in a convincing manner.

"How is that? He hasn't been working for some time."

"No. He shifts it all onto me."

It is easy to pose as a charitable man—if you have the price and are willing to let go of it.

Fading Liberty.

The Bride—You cannot go out. That settles it.

The Groom (a burglar)—Can I send the gang a picture postal telling them what pen I'm in?

Doping It Out.

"What's on the menu today?"

"You mean what's off. That's the important point."

Somebody with experience says: "The best throw a man can make with dice is to throw them away."

Orange Pekoe? *Certainly!*

"SALADA" B408

TEA

is just that and pure and fresh withal. Every little leaf tells its story of deliciousness. *SEALED PACKETS ONLY.*

Sapolio doing its work. Scouring for U.S. Marine Corps recruits.

Join Now!

APPLY AT ANY POST OFFICE for SERVICE UNDER THIS EMBLEM

Men who wear this emblem are U.S. MARINES

Makes Every Drop of Kerosene Count

The long blue chimney of the New Perfection Oil Cook Stove turns every drop of kerosene into clean, intense heat. That is why the New Perfection is the one oil stove that gives gas stove comfort with kerosene oil.

Always ready. Does not overheat the kitchen. No waste—instantly regulated. Cooks fast or slow, without watching—eliminates the drudgery of coal, wood and ashes.

Already in 3,000,000 homes. In your home it will let you give up the coal your country needs—and gain a wonderful, economical all-round cook stove. Made in 1, 2, 3 and 4-burner sizes, with or without cabinet top. Also, 4-burner stove with heat-retaining oven and cabinet complete.

Use SO-CO-NY Kerosene—every drop clean heat,—inexpensive and economical.

STANDARD OIL COMPANY OF NEW YORK

NEW PERFECTION OIL COOK STOVES

"The U. S. Fuel administration authorizes us to say that it considers the use of oil cook stoves and oil heaters at this time a very important help in the necessary conservation of coal for war puposes."

Ask your dealer about the New Perfection Kerosene Water Heaters and the regular New Perfection ovens. None better.

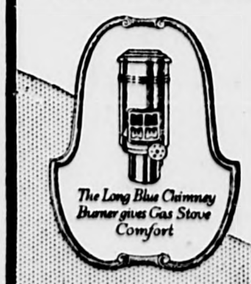

HOW TO FORETELL WEATHER

Observation of Birds and Beasts Will Do Much—Sky Also Indicates Coming Changes.

Birds and beasts are all more or less sensitive to coming changes in the weather, and by observation of their movements warnings of changes in the weather can be obtained. Seabirds by inland in search of food as stormy weather can be obtained. Seabirds fly grounds for higher localities; swallows and rooks fly low before and during bad weather; frogs are unusually noisy; and sheep huddle together near bushes before rain.

In fine weather a strip of seaweed will keep dry, and have a somewhat dusty feeling, but with an increase of moisture in the air will become limp and sticky, indicating rain. A rosy sky at sunset, whether clouded or clear, a gray sky in the morning, a low dawn—that is, when the first signs of dawn appear on the horizon—all indicate fair weather. A red sky in the morning indicates bad weather or much wind. Assimilating these and other signs, that much-maligned class of people, weather prophets, are able to give us our prophecies.

Always Well Behaved.

Farmer Bilkins—That 'ere pig I bought from 'ere last week 'as bin an' died!

Farmer Giles—Wull! Wull! thet's funny! 'E niver cut any of them capers when I 'ad um.—Cassell's Saturday Journal.

..THE..

"GULBRANSON"

FULL 88 NOTE

Player Piano

Nationally Known and Nationally Priced

AT $425

Sold on convenient Weekly or Monthly Terms

The instrument with the powerful "Six" motor..

The easiest-to-play complete Piano made—Absolutely guaranteed—Don't buy a player Piano of any kind, at any price before you've looked this beautiful instrument over—Send coupon for art catalog today.

Name.....

Street.....

Town.....

Please send me catalog of The Nationally Priced Gulbranson Easy-to-Play Player Piano.

Henry L. Kincaide & Co.

1495 Hancock St., Quincy

Piano Department

HOWARD INN

(Formerly Cushing House)

Main Street, South Weymouth

Address, 1009 Front Street.

DINNERS A SPECIALTY

Room and Board, Day or Week

12-25 A. G. HOWARD, Prop.

WEYMOUTH

Savings Bank.

CHARLES A. HAYWARD, President.

CHARLES T. CRANE, Treasurer

Vice-Presidents:

EDWARD W. HUNT JAMES H. FLINT

Board of Investment:

CHARLES A. HAYWARD

CLARENCE P. WHITTLE

EDWARD W. HUNT

ARTHUR E. PRATT

CHARLES G. SHEPPARI

Bank Hours—8.30 A. M. to 3 P. M.

Saturdays, 8 30 to 12.

Monday Evenings, 6 to 8.

Deposits placed on interest on the First Monday January, April, July and October.

BOARD OF SELECTMEN

JOSEPH KELLEY, Chairman, Weymouth
BRADFORD HAWES, Secretary, E. Weymouth
ALFRED W. HASTINGS, South Weymouh
GEORGE L. NEWTON, North Weymouth
HENRY E. HANLEY, E. Weymouth

Meetings Savings Bank Building East Weymouth, Every Monday

DURING THE MUNICIPAL YEAR FROM 2 TO 5 O'CLOCK P. M.

OVERSEERS of the POOR

Meet at the Town Offices the Second Wednesday of the month

OFFICE HOURS

TOWN CLERK

10 TO 12 A. M. 2 TO 4 P. M.

SATURDAYS 10 TO 12

SAVINGS BANK BUILDING (Second Floor) East Weymouth

Residence at 74 Putnam Street, East Weymouth.

JOHN A. RAYMOND, Town Clerk

RAY O. MARTIN

Plumbing and Heating

Stoves and Ranges, new and second-hand; also Repairs.

Estimates cheerfully given on all kinds of work.

Washington Square, Weymouth

Telephone, Weymouth 103-R

J. K. RUGGLES

Furniture and Piano Moving

General Trucking

15 SUMMER STREET, QUINCY

Phone, Quincy 2878

WEYMOUTH GAZETTE AND TRANSCRIPT

Published every Friday by the

GAZETTE AND TRANSCRIPT PUBLISHING CO.

FRANK F. PRESCOTT

Managing Editor

At 52 Commercial St., Weymouth

Telephone Weymouth 145

Subscription, per year in advance, $2.00

Single copies 5 cents

Advertising rates on application

The Gazette and Transcript is the home paper of ALL the Weymouths: North Weymouth, East Weymouth, South Weymouth, Weymouth Landing, Weymouth Heights, Weymouth Centre, Lovell's Corner, Nash's Corner, Wessagussett, Fort Point and Rose Cliff.

Entered in the Post Office at Weymouth, Mass as Second Class Matter.

FRIDAY, JUNE 7, 1918

- - - This paper has enlisted with the government in the cause of America for the period of the war - - - - - - -

BUY WAR SAVINGS STAMPS

"So you are in the war," said a civilian to a young man in khaki.

"Yes," was the reply, "and so are you, and every man, woman and child in the country, only you haven't found it out yet."

Yes, the soldier was right. We are all in the war, still many and many a one seems not to have found it out, or Massachusetts would not be in the fortieth place among the States in buying War Savings Stamps.

"One Million Pledges from Massachusetts" is the slogan of the June Campaign Committee of the State War Savings Committee. Pledges for what? Pledges to buy War Savings Stamps regularly in 1918, and help lift Massachusetts to her accustomed place in the front rank.

This June drive begins on the 7th and closes the 28th. It is proposed to make a house-to-house canvass throughout the State. One million pledges means a pledge from one person out of every four men, women and children.

To save continuously and to lend continuously is the paramount duty of every patriotic American, be it man, woman or child. This is the greatest service each one can render in helping to win the war. Remember that it is unpatriotic to have anything which is unnecessary. Save your money and lend to the Government. Buying stamps means lending your money and saving it at the same time.

Mrs. George T. Rice has been secured as chairman of a Woman's Committee working with the Men's Committee.

HOW TO SAVE COAL

June 3 to 8 has been set aside throughout the entire country as "Gas Water Heater Week." On all water heaters sold this week the Old Colony Gas Company is making special prices and special discounts.

Many people are already making arrangements to have a tank water heater connected to their present tank and are planning to give their orders this week so to obtain the heater at the low price which will prevail then. This heater will not only enable one to secure much better hot water service, but will greatly reduce ones coal consumption.

Other people who have no tank are planning the installation of a small automatic water heater which supplies hot water direct to the faucet without a storage tank. This will probably give the best hot water service that is possible.

The Old Colony Gas Company will be glad to have a representative call on anyone interested in such a heater.

THE LABOR MARKET

Twenty-five years ago the farmers did not appreciate the work of the Department of Agriculture. Its recommendations were considered unnecessary and unimportant. Today the farmers of the country look upon the Department of Agriculture as their best friend.

Some manufacturers today are in the same position relative to the Department of Labor as were the farmers of twenty-five years ago in relation to the Department of Agriculture. The Department of Labor desires to perform for the industrial interests, services as valuable as the Department of Agriculture is performing for the farming interests.

People who have not been to Washington and made a study of the work of the Department of Labor, little realize the extent and importance of its operations. Under the direction of Secretary Wilson, it now has seven main Departments as follows:

Division of Conciliation
Bureau of Immigration
Bureau of Naturalization
Bureau of Labor Statistics
Children's Bureau
U. S. Employment Service, including the Public Service Reserve and the Boy's Working Reserve.

The most remarkable work has perhaps been done by the Division of Conciliation which is under the direct charge of the Secretary, assisted by Hugh L. Kerwin.

The department which is of immediate interest to the people of our town is the U. S. Employment Service, under the direction of J. B. Densmore and C. T. Clayton, with the assistance of William E. Hall and Nathan A. Smyth. This service has over 300 Federal offices and over 100 cooperating State offices, one of which is located at 53 Canal street, Boston, with agencies in 54,997 post offices. This service desires to help both employers and wage-earners to get connected up together in a way that will be most efficient for our community as well as for waging the war. It will not only assist in meeting local demands for labor from the local supply; but will also, through a nation-wide clearing system, facilitate the distribution of labor on a larger scale.

Employers who are not acquainted with anyone else in the service, can write to Roger W. Babson, of the U. S. Employment service. When writing Mr. Babson, address him care Inquiry and Education Division, Hotel Gordon, 16th and I streets, Washington. This department at the present time is making a special study of labor conditions throughout the country and is especially prepared to answer questions which employers may ask. If these questions are not directly connected with the U. S. Employment Service, they will be turned over to the proper division of the Department of Labor for a reply.

MAIL FOR PRISONERS

American prisoners of war in Germany are entitled to receive and send letters, money orders and valuables, and parcel post packages weighing not more than 11 pounds, when intended for international mail, free from all postal duties.

Mail should be addressed to the prisoner of war, giving his rank, the name of the prison camp where he is held, if it is known, followed by "Prisoner of War Mail, via New York." All such mail should also bear the name and address of the sender.

Parcel post packages for prisoners of war in enemy countries may not be sent by organizations or societies and only one package a month may be sent. If more are received the one apparently from the prisoner's next of kin will be forwarded and the others held in New York pending communication with the senders, with whose consent such excess packages may be sent to other prisoners of war who had received no packages during that month. Lacking this consent, the packages will be returned to the senders.

Only the following articles may be included in the packages: Belts not made of leather; hair, hand, tooth, shaving and shoe brushes; buttons; hard candy; cigars and cigarettes; combs; crackers and biscuits; gloves not made of leather; handkerchiefs; pocket knives; needles and thread; pencils and pens; penholders; pins; pipes; safety razors and blades; shaving soap, powder or cream; shirts and scarfs; shoe laces; smoking or chewing tobacco; toilet soap; socks; sweaters; tooth powder; paste or liquid mouth wash; towels; underwear; personal photographs; periodicals published prior to the beginning of the war.

Letters and packages will be subject to careful censorship.

WOMEN'S PLACE IN THE WAR

While we see "our boys" giving their lives in order to keep our land "safe for democracy," it puts enthusiasm in the hearts of the women of the naton to want to do some actual service.

We will first consider the opportunities for service in France. Some can go as "nurses," or "nurses' aids." Training, of course, is a necessity. Many courses have been given and are now being given in this line to make "efficient workers." Y. W. C. A. workers are being sent in order to better the conditions of the women workers over there. "War relief" workers" are also doing their share. Mary Boyle O'Reilly has returned from relief work and has put the picture so vividly. "Workers are needed," is the cry from France and other allied countries.

Now let us consider the opportunities for service in this country where many of us may have a share, —if we will. There is the "Red Cross work," which many are spending hours in, but there is still a demand for workers, for men are constantly enlisting or being called. "Conservation" is another line. All housewives can do this, if they only will to. We have often heard the expression, "Food will win the war." Why not all the women have a part in conservation. "Farming" is of great importance and men laborers are scarce. Women could help increase this supply to help meet the demand. It wll not only be a benefit economically to the nation, but will be a benefit physically to the individual.

Whatever we women of this beloved country do, let us do it with all enthusiasm and cheerfulness.

ALICE B. WILSON,
B. U. '20.

England's Enormous Credits

The Treasury Department has extended to Great Britain an additional credit of $75,000,000, making the total of American loans to that country $2,795,000,000, and the total to all cobelligerents $5,363,850,000.

Catarrhal Deafness Cannot Be Cured

by local applications, as they cannot reach the diseased portion of the ear. There is only one way to cure catarrhal deafness, and that is by a constitutional remedy. Catarrhal Deafness is caused by an inflamed condition of the mucous lining of the Eustachian Tube. When this tube is inflamed you have a rumbling sound or imperfect hearing, and when it is entirely closed, Deafness is the result. Unless the inflammation can be reduced and this tube restored to its normal condition, hearing will be destroyed forever. Many cases of deafness are caused by catarrh, which is an inflamed condition of the mucous surfaces. Hall's Catarrh Cure acts thru the blood on the mucous surfaces of the system.

We will give One Hundred Dollars for any case of Catarrhal Deafness that cannot be cured by Hall's Catarrh Cure. Circulars free. All Druggists, 75c.

F. J. CHENEY & CO., Toledo, O.

THE 101ST IN FRANCE

Margaret Terry has received the following verses from her brother in the U. S. service over the seas:

We read of a camp named "Devens"
In the Boston Globe and Post,
Of a regiment called the 301st,
Its' the one that is mentioned the most.
And we think, as we read
The columns further down,
That they are the drafted army
Known to you as Boston's Own.

We look the papers all through,
But we cannot find a line,
That mentions the boys of the 101st,
The old Dandy Fifth and Ninth.
Of course we are only volunteers,
Over here to do our bit,
But we didn't claim exemption
Or try to get out of it.

Yes, none of us claimed exemption
Though we held down jobs as good,
As many of those at Ayer
Ever did or ever could
And we all have a loving mother,
A sweetheart, sister, or wife,
Also our share of frends,
Back in civilian life.

Last year we were down on the border
Now we are somewhere in France.
Tell us, where is the 301st?
In Boston attending a dance,
Or perhaps at a banquet at Ayer,
Dressed in the best fitting things,
While we are here in the mess-shack,
Punishing beans and bacon.

Now the 101st is from Boston,
From cities and towns around the Hub,
And we are over near the trenches,
That's what makes us feel the rub.
So why not give us a column or
A paragraph once in a while
I know it would make us feel better,
And help change a heartache to smiles,
To what we are up against
Somewhere in France at the front.
We were the first in the making,
Figured now the best in the States.
We over here ready and waiting,
To help wipe the Boche out of the line,
And when the fighting is over,
You will find we are far from the worst,
And the boys from Camp Devens
Will then start to catch up
To the 101st, Somewhere in France
At the front now in active service.

THOMAS J. TERRY,
Co. K, 101st Infantry,
A. E. F., via New York.

NO WHEAT NOR RYE IN BEER

No wheat nor rye is now being used in the brewing of beer, will be welcome news for those who are striving to live up to the requests of the Food Administration and save all the wheat possible.

This information has just been received from Washington by the Massachusetts Woman's Committee, Council of Defense, at the State House.

The barley from which beer is at present being made is of a quality usually fed to live stock. After the beer is brewed the waste product, known as brewers grains, is fed to dairy cows, only about 25 per cent of the food value having been taken out in the process of brewing.

By order of President Wilson, who has supreme control over the matter, the brewers can buy no more barley until September 1 of this year and their present supply is about gone. From that on hand they can manufacture only 70 per cent of the amount they did in a corresponding time in 1917, while the alcoholic content is but 2¾%. Thus are the authorities at Washington trying to regulate matters to conserve the grain for food stuff and at the same time not upset industrial conditions at a time when the country can ill afford to be disturbed.

Many different factors enter into all this regulation of industry and of prices and paramount among them is this economic factor. England feels that she cannot afford to take away entirely the beer from the working men who have always had it, lest internal troubles endanger the winning of the war.

All distilling of liquor has ceased for the duration of the war, by act of Congress.

Daily High Tides

	A. M.	P. M.
Friday, June 7	10.45	11.00
Saturday	11.30	11.45
Sunday	12.30	12.45
Monday	1.00	1.15
Tuesday	1.30	2.15
Wednesday	2.15	3.00
Thursday	3.15	3.45
Friday	4.00	4.30

Tremont Theatre, Boston

Since the opening of Mitzi in "Head Over Heels," it looks like the old days around the Tremont Theatre when a line at the box office was a common everyday event. There is a good reason for it for "Head Over Heels" in addition to having the foremost prima donna comedienne of today, the incomparable Mitzi, as the star, and a cast of unusual excellence, Henry W. Savage has provided exqusite costumes and very effective settings, one of which is by the famous Urban, for his sumptuous production. Of course Mitzi walks away with the stellar honors, but there are other names in the cast that have appeared in large electric lights overseas as well as in America. Robert Emmett Keane and George Marion are artists of the first rank. Other favorites are Boyd Mashall, Dorothy MacKaye, Edith Allan, Margaret Jarman, Tom Walsh and Carrie McManus, besides the most attractive ensemble of girls imaginable. Enthusiastic praise for the new Savage production is heard on all sides.

—The British meat shortage is being felt more severely than at any time since the war was started. That the shortage is not confined to meats, however, is shown by the fact that effective control of the milk supply is already being considered, in order to meet a possible greater shortage later in the year, and that some sections of English labor are favoring extensions of the compulsory rationing system to bread, cheese and tea.

CREDITS

THERE NEVER WAS A TIME WHEN

CREDIT

WAS SUCH A VALUABLE ASSET TO A BUSINESS. — YOU NEED IT!

THE WEYMOUTH TRUST CO.

ASSISTS ITS CLIENTS TO MAINTAIN IT

Telephone 67 Personal Service

Gas Water Heater Week

JUNE 3-8, 1918

During this week we are making special prices and special discounts on automatic and tank water heaters.

Take advantage of this opportunity to connect a water heater at a low cost to your present tank.

IT WILL SAVE COAL

Old Colony Gas Company

Braintree 310 Rockland 360

Whitman 200

BUY IN WEYMOUTH

It will help to put Weymouth "over the top" in everything we undertake.

Hunt's Market Grocery

Telephones, 551-W and 152

GRADUATION CARDS

For Congratulations

NEW BOOKS IN LENDING LIBRARY

Now 150 in List, including

"The Restless Sex," by Chambers
"The U. P. Trail," by Zane Grey
"The Big Fight," by David Fallon
"Over there with the Australians," by Capt. Knybett
"Oh Money, Money," by Eleanor H. Porter
and others that will interest you

C. H. SMITH 64 Washington Street Washington Square

Please Fill Out and Mail to Gazette, Weymouth, Mass.

I desire to become a subscriber of Gazette and Transcript, and enclose $2 for one year from date, the paper to be sent by mail.

Name_____

Street_____

Post Office Address_____

Advertise in the Gazette.

Tufts Library 1919

Nearly 500 in Weymouth's Roll of Honor, See Pages 6 and 7

Weymouth Gazette AND TRANSCRIPT

16 PAGES EVERY ISSUE — 96 COLUMNS EVERY ISSUE

VOL. LII. NO. 24 — WEYMOUTH, MASS., FRIDAY, JUNE 14, 1918. — PRICE FIVE CENTS

BATES OPERA HOUSE
WEYMOUTH

SATURDAY EVENING
NORMA TALMADGE
— IN —
"The Law of Compensation"
PATHE WEEKLY -:- PATHE COMEDY
VAUDEVILLE

Monday — HOLIDAY SHOW — June 17
MME. PETROVA
IN HER THIRD
PETROVA--PICTURE
"The Life Mask"
A Woman of Mystery -- A Man of Money--
A Love Triumphant
Charlie Chaplin is coming with Mme. Petrova

TUESDAY EVENING
THERE WILL BE
DANCING and PICTURES

THURSDAY EVENING, JUNE 20
EXTRA!! EXTRA!! EXTRA!!
ANNETTE KELLERMANN
— IN —
"A Daughter of the Gods"

WOODLAND POSE, SUGGESTING LEFEBRE'S FAMOUS DIANA. ANNETTE KELLERMANN IN WILLIAM FOX'S MILLION DOLLAR PICTURE BEAUTIFUL, "A DAUGHTER OF THE GODS."

DON'T FAIL TO SEE THIS WONDERFUL $1,000,000 PICTURE

POP CONCERT OF S. A. S. A. P.

Large Attendance and a Very Enjoyable Event

The Pop Concert on Monday evening was enjoyable and successful though at this writing no figures are available to prove the latter statement. Every table was occupied and many who were unable to secure table tickets enjoyed things from seats in the rear of the hall. It was a pleasure just to look at the picture the old hall made with its walls draped with flags and a Red Cross banner, its platform filled with musicians and a chair each side draped with a service flag showing the reason for the absence of two members.

On the floor were the different groups, around the tables decorated with flags. Moving in and out were High School girls dressed in Red Cross aprons and headdresses serving ices and tonics, and smaller girls in white middy blouses and skirts, with red ties and tri-colored hats carrying candy and cigars.

While serving these things one was being entertained by the different selections of an excellent musical program and the singer of the evening. Those present showed their appreciation of the entertainment by generous applause. Each and all helping to make the affair the success which it undoubtedly was.

Best of all was the thought that all this work was not given for pleasure but for help. The men of the town did this to give financial aid to the women who are working hard to help our boys and other boys on and across the sea.

The program contained a "Word of Appreciation" from the chairman of the society to the men, the musicians, advertisers and others who had helped in this affair, and there are many others to whom thanks are due. The different circles of King's Daughters are helping all the time with the sewing and many individuals are working ceaselessly.

Those who cannot do work are giving money for supplies. Still there is work for more and many are needed all the time. Even yet some women have not realized the absolute necessity for this work. Just think when you say, "O, I'm too tired to go today for work," that our boys are tired, but they must "carry on." When night comes you have a comfortable bed in which to rest, while the boys get what sleep they can in a muddy dugout, an old barn, or in a hammock that to a landsman seems always inclined to "turn turtle." They are keeping this country safe and comfortable for you. What are you doing for them?

ROLL OF HONOR

Weymouth"s Roll of Honor can no longer be contained in a single page of the Gazette and Transcript, as the total is now nearly 500, filling a page and a half. The names are republished this week on pages 6 and 7 with several additions and more complete data.

Few realize the work required to make this list complete and accurate, as additions and changes are being made each week, but the Gazette asks the cooperation of all readers, and about once a month will republish the list bringing it up to date. We desire not only the full name, but the street and number, the branch of service, and whether or not the boy is with the American Expeditionary Forces.

COST SOMETHING TO GO TO BOSTON

Local Merchants Should Now Boom Home Trade

By the new scale of prices, which went into effect on the N. Y., N. H. & H. R. R. on Monday, there was quite a jump in prices for passenger tickets. Single tickets for Boston are now about 50 per cent more than last week. The old price was about two cents per mile, while the new price is three cents a mile, to which in some cases is added a war tax. It is said that there will be considerable less travel to Boston, which should result in an increase of home trade and attendance at the local movie houses instead of the Boston theatres. It will be up to the merchants to advertise their bargains.

The old and the new prices of Boston tickets at the Weymouth stations is summarized below:

	Old	New
WEYMOUTH		
Single	.25	.39
5-ride	$1.10	$1,21
12-ride	1.45	1.60
Monthly	6.50	6.77
Pupils	3.10	3.41
WEYMOUTH HEIGHTS		
Single	.28	.42
5-ride	1.25	1.38
12-ride	1.65	1.82
Monthly	6.70	7.37
Pupils	3.35	3.69
EAST WEYMOUTH		
Single	.30	.49
5-ride	—	—
12-ride	1.75	1.93
Monthly	6.90	7.59
Pupils	3.45	3.80
SOUTH WEYMOUTH		
Single	.30	.49
5-ride	—	—
12-ride	1.80	1.98
Monthly	6.90	7.59
Pupils	3.45	3.80

Rates between stations are also increased and long trips on the railroad will not be popular. Cape Cod towns will be hard hit, as there will be fewer summer guests.

Some of the local stations had a big rush for the sale of tickets last Saturday and Sunday at old prices, one Weymouth station taking in about $500.

East Weymouth is the last station in the 15-mile limit and it is said that Hingham and South Shore people will not hereafter be allowed to use East Weymouth tickets in combination with other tickets or cash.

TICKETS FOR SOLDIERS

Under Director General McAdoo's orders, officers, enlisted men and nurses of the United States army, navy and Marine Corps, when traveling in uniform at own expenses, shall have the privilege of purchasing passage tickets at one-third the regular one-way fare.

BABY WEEK IN WEYMOUTH

Days Set Apart for Weighing of All Under 5

Under the auspices of the town with the district nurse and the town nurse in charge, the babies of Weymouth, all under 5 years of age, are to have the honor of being weighed officially and their weight registered.

The East Wemouth babies were weighed on Monday, Tuesday and Wednesday of this week and they turned out in large numbers. Next week the North Weymouth babies will be weighed Monday afternoon between the hours of 2 and 5 o'clock at the Engine House. On Tuesday afternoon at the same time, at the Boarding House, Fort Point.

On Wednesday afternoon at the Old North church, the Weymouth Heights babies will be given the opportunity at the same hour.

Thursday and Friday afternoons will be Baby Week days at Weymouth Landing and the babies are invited to come to the Hunt school between 2 and 5 o'clock.

The following Tuesday, which will be June 25, will be South Weymouth day at the Union church where between 2 and 5 o'clock the weighing of all babies up to 5 years of age will be attended to.

The following day the Lovell's Corner babies will be weighed, the place to be determined later.

The nurses and as many others as are needed to do the work will devote these afternoons for this purpose, and it is hoped every mother in town will attend to her part by bringing or sending their children at the appointed time.

TAG DAY NETS $690 FOR VISITING NURSE

Again the people of Weymouth opened their hearts and pocketbooks, this time to contribute to the Visiting Nurse Associaion of the town. In spite of the repeated calls for help the past year, Tag Day, on Saturday, June 8, equalled or exceeded the record of last year for each section of the town, totalling $690.00. Tags sold all the way from one penny to $25. The association heartily thanks the townspeople and strangers passing through for their exceeding generosity. The association also wishes to express it great obligation to the five chairmen of finance, the captains and all helpers who made possible the success of Tag Day.

Some have asked "how will this money be spent?"

Each month there are made by Miss Dowling, the registered nurse of the association, at least 210 calls. Many of these are paid for, in whole or in part, by the patients, but there is an increasingly large number of calls from those unable to pay, and when the nurse is most willing and glad to serve. The expenses of the association have totalled over $200 a month at times when the services of two nurses were required. The dollars of Tag Day help make up the shortage, as do the membership fees of $1 per year, and enable the association to guarantee Weymouth a visiting nurse.

Wih car service in its present state, the large and scattered township and population, it is not strange that one nurse cannot meet all calls, especially those of emergency! When possible, send in calls before 8 A. M., so that Miss Dowling may plan her day most efficiently. These calls, also those of emergency, should be telephoned to Weymouth 35.

FOURTH OF JULY CELEBRATION

Public Safety Committee Has Made Liberal Appropriation

A town celebration for the Fourth of July was discussed by the executive Committee on Public Safety Monday evening, and a communication from the Council of National Defence was considered. Suggestions were offered largely of a patriotic character, and were particularly addressed to the local council; so it was decided to refer the matter to them, offering to assist through the Committee on Co-ordination, Wallace Bicknell, chairman. A liberal appropriation was made by the committee, and the prospects are good for a suitable celebration for the Fourth, without fireworks of course, but a program overflowing with patriotism.

GARDENING ILLUSTRATED

The Public Safety Committee is having prepared, through Mr. Kemp, its agricultural expert, motion picture slides bearing strongly and interestingly upon progressive phases of the gardening situation, the same to be displayed from time to time at the local houses.

LIVING WAR POSTERS
ODD FELLOWS HALL
EAST WEYMOUTH
FRIDAY EVENING, JUNE 21, AT 8
Under the auspices of the East Weymouth Branch S. A. S. A. P., and for the benefit of their work.
Tickets on sale at Reidy's Drug Store
ADMISSION, 25c. Reserved Seat (including Admission) 35c

Odd Fellows Hall
EAST WEYMOUTH — ARTHUR L. McGRORY, Manager

Saturday, June 15
Mat. 2.30 Eve. 8 00
PATHE NEWS
PATHE COMEDY
CHARLES RAY
— IN —
His Mother's Boy

Wednesday, June 19
Eve. at 8.00
Pictographs Big V Comedy
MARGUERITE CLARK
— IN —
BAB'S BURGLAR

Monday, June 17
BIG HOLIDAY SHOW
Mat. 2.30 Eve. 8.00
Charlie Chaplin
in his first
million dollar picture
"A Dog's Life"
and on the same bill
Dorothy Dalton
— IN —
"Love Letters"

NEW ORPHEUM
SOUTH WEYMOUTH — ARTHUR L. McGRORY, Manager

Saturday, June 15
Mat. 2.30 Eve. 8.00
PICTOGRAPHS
PATHE COMEDY
Marguerite Clark
IN
Bab's Burglar

Monday, June 17
Mat. 2.30 Eve. 8.00
SPECIAL HOLIDAY SHOW
Charlie Chaplin
in his latest 100,000 dollar picture
A Dog's Life
AND ON THE SAME BILL
ENID BENNETT
IN
The Keys of the Righteous

Where You Get the

Big Dollar's Worth

SHIRTS COLLARS

GLOVES NECKTIES HOSIERY

HATS CAPS UMBRELLAS

HEAVY AND LIGHT WEIGHT UNION SUITS

SHOES FOR MEN

SHOES FOR WOMEN

W. M. Tirrell

Broad St. Jackson Square

SEEDS

WE have a limited quantity of 56 varieties of bulk garden seed.

In former years we could re-order seeds. This spring it will be—**First come, first served.**

WE guarantee our stock to be—**The best selected seed that money can buy.**

Try us this year. You will receive better service and prices then at the Boston stores.

J. H. MURRAY

HARDWARE, PAINTS AND OILS

757 Broad St. Telephone Connection East Weymouth, Mass.

Grain Delivery

We will deliver Grain to the Landing and East Braintree on Tuesday, Thursday and Saturday

Emerson Coal & Grain Co. Inc.

East Weymouth Tel. Wey. 430

Special Offer

Baby's first photo will in after years be mother's most valued treasure.

One dozen Art Proofs in an attractive finish including one enlargement for $5.00.

SUE RICE STUDIO

1522 HANCOCK STREET, QUINCY, MASS.

Phone, Quincy 565-W

We make a specialty of Children's Photos

FRENCH REFUGEES FLEE FROM GERMANS

With all their household goods loaded on the cart and their two cows being led behind these French refugees are fleeing to points of safety behind the British lines. Many of the inhabitants of the front-line towns were forced to seek shelter thus when the first attack of the German drive was launched. Many less fortunate than these pictured in this British official photo were compelled to leave all their worldly possessions behind when they fled.

SCRATCHED RASPUTIN'S FACE

Mlle. Vera Smirnova is known to every Russian who has been in Petrograd within the last five years. Her marvelous contralto voice had won for her the most enviable position in court life.

She was the lioness of the most exclusive set of all of Russia, and she was the idol of the peasants of that ill-fated country. Her rendition of the Russian gypsy songs endeared her to all.

Traveling in the set she did, she was bound to come, sooner or later, to the notice of that famed mystic of all mystics—Rasputin, the Holy One of Russia.

For a long time the man who dominated Russia even more than the czar himself, had cast covetous eyes on the charming singer. Finally, the moment he had long wished for came during an entertainment held in the home of a grand duchess.

On the plea that he desired to talk with her on spiritual things, she went with him into the conservatory. When she realized his plans, she forgot that she was the guest of the grand duchess, forgot what the result might be, forgot her surroundings completely and almost tore into shreds the face of the Holy One. When Rasputin was questioned as to the cause of his scars, he replied that he had been wrestling with the spirits of evil controlling the fair Mlle. Vera.

Prince Youssoupov and his wife, Princess Irene, were the intimate friends of Mlle. Smirnova. Naturally she told her story of the encounter with Rasputin to them. The prince, already worked up to a pitch over a similar insult by Rasputin to Princess Irene, vowed that within 48 hours she would be revenged. Almost to the minute the body of Rasputin was found.

Mlle. Smirnova is now in this country, where she is helping to swell the coffers of the Red Cross fund by singing her loved gypsy songs to the people of her own country, in the language they understand.

"Boy, Page Ananias," Here's Patriotic Rooster

Fort Lupton, Colo.—This city boasts of a cock that not only looks the typical symbol of democracy, but acts and literally speaks the part. The patriotic chanticleer is the property of Mrs. Don Elliott, who is authority for the story that the fowl crows lustily every time he hears the "Star-Spangled Banner," "America" and "Dixie," and that he sulks at the strains of any German air.

HUN WOMEN STEAL SPOONS

Charity Workers at Charlottenburg Take the Mayor's Silver "By Mistake."

London.—After a luncheon given by the mayor of Charlottenburg, Germany, to a number of distinguished women charity workers, two dozen of his honor's best silver spoons were missing.

The mayor, noted for his tactfulness, sent the following letter to each of his guests, according to a German newspaper account:

"Dear madam:

"I offer you my heartfelt and grateful thanks for the great condescension and amiability which you showed me in the council hall yesterday, and for the invaluable help and support which you have given in the furtherance of the good causes which we discussed.

"May I also take the liberty of inquiring whether by mistake you have placed in your traveling bag some silver spoons belonging to me? I am as always,

"Your most humble servant,
"THE MAYOR."

"Hot Dogs" Larger.

Connellsville, Pa.—The war has affected the size of wieners. It has made them bigger.

It takes time to measure and tie up each little wiener in a long string of "hot dogs," so the packers have hit on a scheme of making the wieners twice their former size and thus cut the force in half.

PROBLEM OF FUEL MUST BE SOLVED

Improved Methods of Carburetion Must Be Provided by Manufacturers.

EXHAUST-HEATED MANIFOLD

Three Separate but Connecting Jackets Furnish Three Different Degrees of Heat at Three Different Points —Shut Off in Summer.

Although the fear that the United States faces a gasoline famine has been proven unfounded by statistics on petroleum supply and demand, thousands of American motorists still have a fuel problem with which to contend, a problem that the motorcar manufacturer must solve by providing improved methods of carburetion.

Since the outbreak of the war gasoline of a comparatively inferior grade has been the rule in this country, and as a result gasoline mileages have decreased.

Statistics compiled by the Society of Automotive Engineers show that the average car now travels only twelve miles to the gallon, but the authorities maintain that this average can be almost doubled if automobile engineers will furnish better means of carbureting the heavier and less volatile grades of fuel now being produced by the refiners.

Heated Manifold Aids Motor.

An inspection of automobiles, however, is exceedingly encouraging. A solution of the problem apparently has been found in devices used on several makes of cars, among which is an exhaust-heated manifold consisting of three separate but connecting jackets that furnish three different degrees of heat at three different points.

The first jacket incloses the branch of the manifold, heating the gasoline at the point of immediate distribution to the cylinders and taking care of any condensation. The second is around the throttle chamber, where it prevents condensation around the throttle valve at low throttles. The third is located at the low speed throat of the carburetor, insuring vaporization at low speeds.

Heat Off in Summer.

In warm weather, when efficient carburetion often ceases to be a problem, the heat can be shut off by turning a butterfly valve located at the exhaust connection of the manifold jacket. In addition there is another butterfly valve at the connection of the carburetor exhaust jacket, which is linked to the throttle valve and automatically shuts off the heat when the throttle is wide open.

PAINT UP THE OLD MACHINE

Production of Pleasure Cars Has Been Decreased by War Demands of Government.

The enormous demands of the war have considerably lessened the output of pleasure automobiles in this country. A great majority of our auto manufacturers have taken on contracts for furnishing the United States and allied governments with motortrucks and motors, consequently the production of pleasure cars has been decreased. Due to the fact that the number of automobile buyers is increasing each year there has resulted an excess demand for all makes of runabouts and touring cars. Practically every automobile manufacturer in this country has already sold out his 1918 output of pleasure cars, and as a result the prospective buyer of a machine is unable to obtain one in many cases.

Many owners of automobiles buy a new one each year, exchanging the old car as a part payment on a new model. Due to the fact that the number of cars manufactured has been decreased these owners are unable to get the new car at a lucrative price; as a result they endeavor to make the old car last another season by having it repainted and in some cases rebuilt.

Several years ago an automobile owner could not paint his own car and obtain very satisfactory results, due to the fact that all enamels were of such character that they had to be baked on, a process that could only be carried on at the factory of the maker; consequently an automobile owner would drive his car for many seasons without having it painted, and at the end of this time the machine would present a very unsightly appearance. Sometimes an automobile owner would buy a can of paint or auto enamel and paint the machine himself. The result was always far from satisfactory as the paint easily cracked and peeled off and the color obtained was not uniform.

In order to remedy this condition, paint manufacturers experimented for several years upon an auto enamel that could be easily applied and today a motorist can go to an automobile supply house or paint store and buy an auto enamel in any shade he desires, that will exactly suit his requirements. This enamel can be put on the car in a short time and after application the machine will present a brand new appearance. Many car owners are now painting their machines twice a year, devoting a part of Saturday afternoon to the job.

LOOSE RIM CAUSES TROUBLE

Generally Makes Its Presence Known by Squeaking Sound When Out of Alignment.

It is generally understod nowadays that wheels which are out of alignment cause undue tire wear. Few owners, however, realize that rims which are loose or otherwise improperly mounted will have the same effect of causing excessively rapid treadwear. A loose rim generally makes its presence known by a clinking or squeaking sound. This is not always so, for occasionally a small stone or some sand may get in between the rim and felloe so as to prevent noise. The rim appears to be tight, but in reality is running out of alignment and wearing out the tire.

Changed Subject of Woe.

Irene was crying in bed because her mamma insisted she should wear a certain nightgown. At last mamma said: "Why, Irene, how foolish to cry about that! You'll sleep just as well in that gown as any other." She stopped long enough to say, very dignified: "But, mamma, you don't know. I've changed my mind and I'm crying about another thing now."

TRYING TO GET IT BACK

The Preacher—Have the races ever done anything for you?

The Sport—Well, they've made me more economical, for one thing.

REMARKABLE AIRPLANE VIEW OF THE CITY OF REIMS

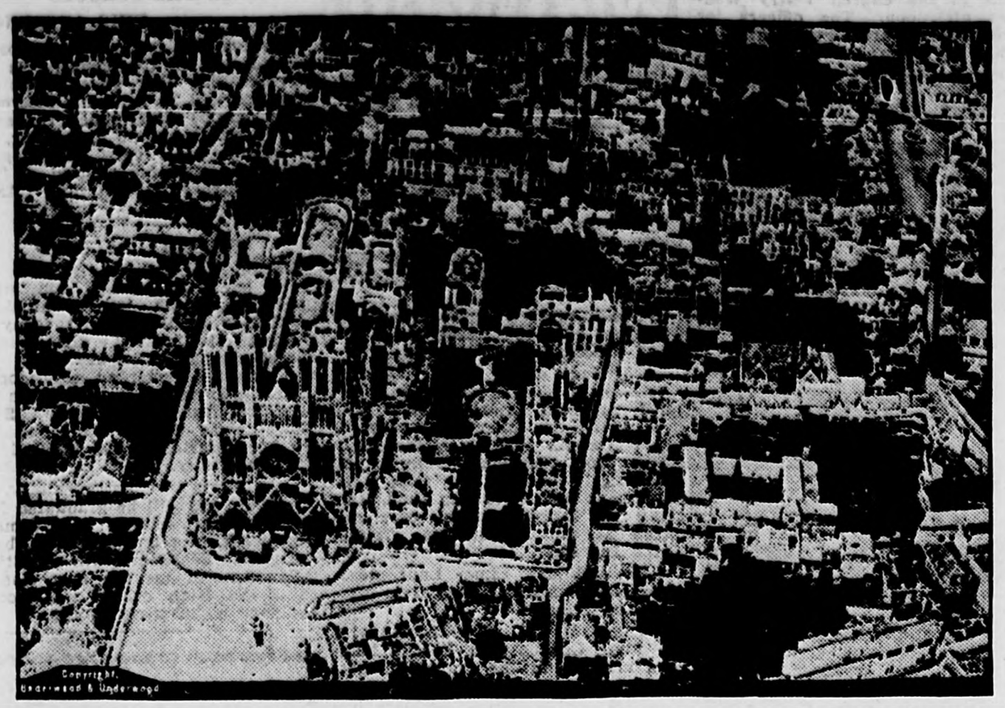

Here is an unusual airplane photograph of Reims, France, where the allies put up a desperate defense against the drive of the crown prince's armies. In the center of the picture is seen the famous cathedral, which has been made a target by the German artillery for a long time.

TRAINING SCHOOL FOR ARMY CHAPLAINS AND ITS COMMANDER

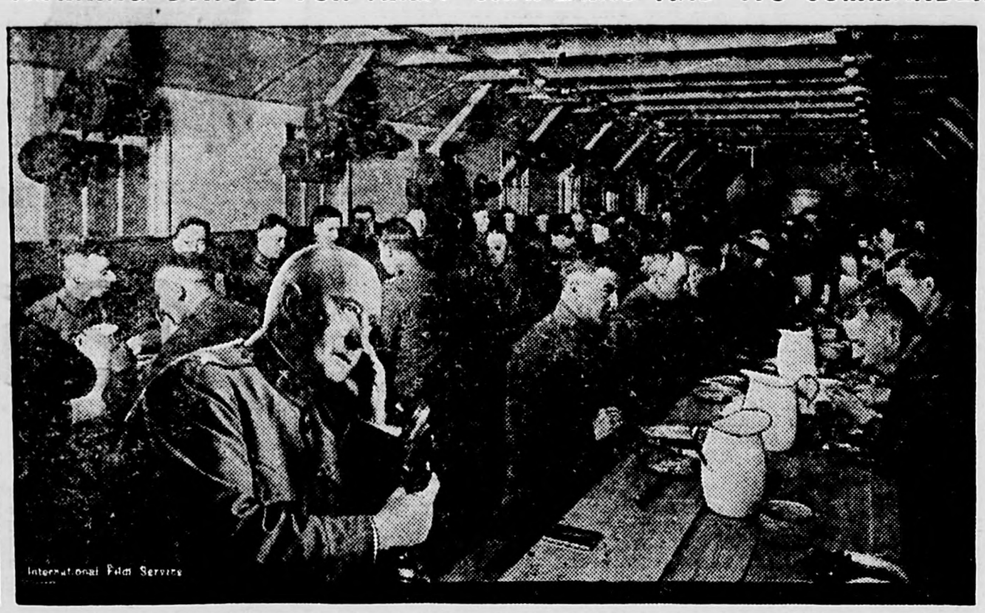

At Camp Zachary Taylor, Louisville, Ky., there is a school where the men who look after the spiritual welfare of our fighting boys are trained. Here they gain the neccessary knowledge of military routine, and upon qualifying are commissioned as officers. The photograph shows the chaplain students in the mess hall, and inserted is a portrait of Maj. A. A. Pruden, commander of the school.

PRESIDENT WILSON DRIVING FIRST RIVET

President Wilson is here seen driving the first rivet in the keel of a 10,000-ton cargo carrier, this being the first keel to be laid in the steel shipyards at Alexandria, Va.

SERBS BUILD CHURCH OF EMPTY BOXES

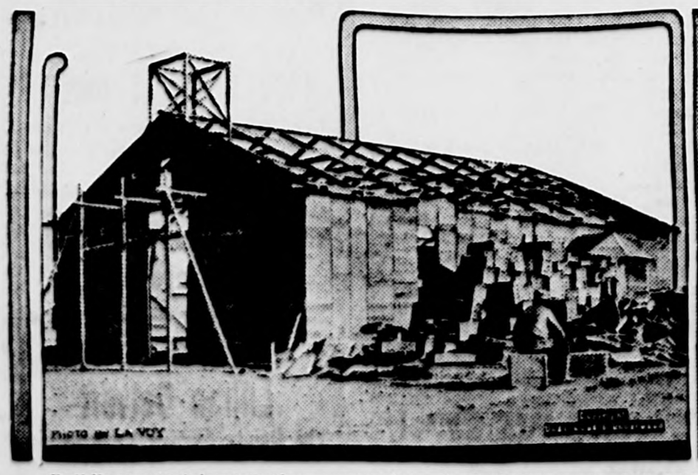

Building materials are rather scarce where the Serb forces are campaigning in the Balkans, so the soldiers had to use considerable ingenuity when they set about constructing a church. Nothing else being available, they gathered all the empty boxes about and erected the church, shown here partly completed.

AMERICA'S VALOR CROSS

This is the new distinguished service cross of the United States. It is the highest military honor that can be awarded by the president. An American soldier can win but one higher decoration, the medal of honor, which can only be awarded by congress.

Barnato's Dilemma.

"Barney" Barnato was a member of the Cape Town assembly and was delighted in scandalizing the members of parliament. During a debate on the Cape liquor law, which prohibited the sale of intoxicating drinks on Sunday except as an accompaniment of a substantial meal, he said:

"A few Sundays ago I walked some distance from Cape Town, and being busily engaged in mentally reviewing the course of business in the honorable house I went further than I had intended. I retraced my steps, and being hot and thirsty went into a most respectable hotel for refreshment. I wanted to quench my thirst, but according to law a drink could only be supplied as an accompaniment to a bona fide meal. Mine host set before me a bottle of beer and a leg of roast pork. He had no other eatables. What was I to do? If I ate the pork I broke the law of Moses. If I drank the beer without eating I broke the law of the land. Between the chief rabbi and the chief justice I stood in a very awkward position."

Then the Ice Formed.

She (tenderly)—When did you first know you loved me?

He—When I began to get mad when people said you were brainless and unattractive.

LIQUID FIRE MACHINES CAPTURED BY AMERICANS IN RAID

When the American troops make a raid into the trenches of the Huns they always carry back trophies of some sort, risking their lives to obtain them. These men are shown carrying liquid fire machines which they captured in a raid.

BATTERY OF ITALIAN ROYAL MARINES ON PIAVE FRONT

This photograph shows the small-caliber guns of the Italian Royal marines under a remarkable camouflage on the Piave front.

SONG DIRECTOR FOR A. E. F.

"Send the best song director available," cabled General Pershing to the powers that be in Washington, so Washington picked W. Stanley Hawkins of Albany to send over there. He has been the song director at Camp Dix, where his stirring march melody, "Keep the Glow in Old Glory," imbued the men with the martial spirit that will lead them into battle, and before going to Wrightstown he was the song director at the Plattsburg officers' training camp.

Talismans and Amulets.

The truth is that deep down in the complex nature of most of us there is a certain regard for the occult, of which, however, our higher intelligence may disprove, we find it difficult to rid ourselves entirely.

While the word mascot has long been common in Provence and Gascony to denote something which brings good fortune to a person or household, it is only within the last 30 years or so that it has passed into common use in Britain. It owed its introduction largely to Edmund Audran's well-known comic opera "La Mascotte."

But only the word is modern. The use of talismans, amulets and charms, which were really prototypes of the mascot, goes back to a very remote age. The ancient Egyptians wore amulets fashioned in the shape of gods, men, animals, and insects. The stones in the shape of beetles often found in Egyptian tombs gave courage to the wearer. Figures of frogs were also held in particularly high repute.

MILITARY RAILROAD HAS RIGHT OF WAY

Military railroads have the right of way on the western front, so a ruined house was not allowed to block this line. The engineers pierced both walls of the house and arched them over, and now the cars filled with troops run right through the house on the way to the front lines.

EXAMINING A CAPTURED GERMAN SOLDIER

These intelligence officers will learn from the captured Boche all he can tell of the movements of the enemy before they send him to the prison camp.

16 Pages Today

Weymouth Temperature.

	6 A. M.	12 M.	6 P. M
Friday, June 7,	69	68	74
Saturday,	55	67	73
Sunday	57	74	76
Monday	63	60	58
Tuesday	55	64	60
Wednesday	62	68	77
Thursday	59	66	63
Friday	55	—	—

GRADUATION DAYS

The grand day for the youth of Weymouth is but a few hours away. That day so eagerly looked forward to for years and with its gladness, what does it mean? To many it means the last school day, but not the last day of learning. To many it means but one step more toward the higher education, that which many would like to have but cannot for various reasons. To the boy or girl who has stuck to it and made the best of what was offered, the day will be the day of days.

Again what does it mean? School days are over, and back lies the years of study and play, but what about the future? What is Tom going to do next? What is Mary going to do next? Both have tried their best to be among the leaders—high in study—high in deportment—high in athletics. Every boy and girl desires to be a leader, and each one struggles through school days for the highest mark in the class.

It is keen competition and a pretty race. As in all races, some drop out altogether, some look like losers but get their second wind and finish well to the front. Some jog along at an "I-don't-care-much" speed but they stick it out and finish.

The school days may be over but not the race. Ahead lies various roads that may be taken to reach the tape. Ahead lies more keen competition in covering the rough and uphill roads to the end of the race. Blind alleys will be met, a desire to take what looks like the easier way, but which may prove the roughtest way may arise and then will come the opportunity of using, the great thing which the years of study is supposed to have well rooted in each scholar—judgment.

Judgment is what wins the race. Judgment makes a winner or a loser, a leader or a follower.

We see the boy in his younger days and we notice whether he is trying to make good or is bad without trying. He is not responsible, for his judgment is far from rooted. What he is, shows whether or not his parents are properly exercising their judgment. Possibly his parents were not so fortunate as to have enough education to obtain a supply of judgment, and that is where our high school graduates receive the advantage over many who have preceded them in the world of struggles.

The coming week is your week of relaxation; your week of gladness; your week of awakening. You are going to say goodbye to your school mates of many years. Some you may never see again, some you may be closely connected with. You are going to say goodbye to your insturctors, and are going to feel sorry for any little thing you ever said or did to annoy them during your school days.

You are going to receive your diploma, and through your smile show that you part good friends, that you appreciate all that has been done to make your life worth living. You are going to look your parents in the eye, and that look will tell all that's in your heart and then the "grand day" is over. Then the awakening, the realization that the race is still unfinished, and again you will dig in and fly on that you may again sometime look up at those who await the finish and again say, "have I done well; did I use judgment?"

DRIVE ON FOR WAR SAVINGS STAMPS

Weymouth is well-organized once more to go over the top in another drive; this time to secure pledges to buy War Savings Stamps. It is pledges that are wanted. That is agreements to buy one, two or three stamps a week, or one, two or more per month.

The following ladies have kindly offered to serve as ward chairmen and they will select local committees:

North Weymouth—Mrs. Louis Strang

Weymouth Landing,—Miss Alice Dwyer.

South Weymouth,—Mrs. Fletcher Howe.

East Weymouth,—Mrs. Charlotte Stoddard.

TUFTS LIBRARY

The pictures from the Library Art Club, which are now in the reading room illustrate Hungary. Many of them are color prints. The set will remain until June 24.

The library will be closed as usual on June 17. During July and August the usual change in evening hours will be made; see borrower's card. Vacation privileges will be granted as usual; see "Information" page 221, in the Weymouth Town Report for 1917.

HONORABLY DISCHARGED

Some of the drafted men who have been sent to different camps have been rejected because of physical disability and have been honorably discharged. In this list are following whose names have been dropped from the Roll of Honor:

George F. Morrison
John Stig
Thomas J. O'Rourke
Joseph Broccia
Charles W. L. Holbrook
Jeremiah J. Dwyer

EAST WEYMOUTH and WEYMOUTH CENTER

—Mrs. Joseph Chase, Jr., and son Joseph, have gone to Vineyard Haven for the summer. Dr. Chase remains in town to care for his large practice.

—Donald Canterbury is visiting his grandmother, Mrs. N. D. Canterbury, of Hillcrest road.

—The Epworth League of First M. E. church attended the meeting of the Old Colony Circuit held at West Abington on Monday evening.

—The lecture on the great War which was held at the Congregational church last Tuesday evening was a decided success. It was given by Dr. Guthrie, pastor of the Union Congregational church of Boston and was under the auspices of the Christian Endeavor of the church. The lecture was very interesting and the pictures shown were of great interest also. The lecture was well attended.

—One of the flashes of lightning Wednesday morning struck town in the vicinity of Iron hill. It did no great damage to property but struck and knocked over Frank Eldridge, the well known dealer from whom many of the East Weymouth people purchase their vegetables, eggs, etc: Mr. Eldridge, who was unfortunate enough to get in the way of the lightning suffered slight damages to his personal appearance and, counts as total loss the three dozen eggs he was carrying at the time. It is fortunate that eggs are so cheap.

—Egil Solsness is the proud owner of a new bicycle.

—The aEst Weymouth branch of the S. A. S. A. P. has arranged for a big attraction next Friday evening at Odd Fellows hall when living war posters will be shown.

—Manager McGrory has secured a big holiday attraction for both his houses next Monday afternoon and evening. Charlie Chaplin will be seen in "A Dog's Life," his first million dollar picture. One hundred people appear in the cast.

—J. W. Areseneau and family have moved into the house on Commercial street near Reed's crossing owned by the M. C. Dizer estate.

—The Esther Mission Circle holds its annual picnic this evening at North Scituate beach. The young ladies journey thither in autos and have planned a most enjoyable occasion.

—The East Weymouth Wool Scouring Co. have the foundation in for a two-story storage building 50x50 which will be erected by H. C. Thompson, at a cost of $7,000.

—August Shaw is building a bungalow off Pleasant street.

—P. Colby Shaw, formerly of Weymouth Centre, continues to make a success of music. His new war song, "Come Along," is making a real hit. Copies will be sent by addressing him at 23 Lancaster street, Albany, N. Y. The following is the chorus—"Come Along, Come Along, do your bit right now, Come along, Come Along, can't you see, they've been fighting now for a long long time; they are fighting for you and me. Hurry Up, Hurry Up, or we'll be too late; Keep it up, Keep it up, Keep it up, if you're men, and we will win this fight where might is right, and the world will be free once again."

—Bates Opera House will show on Monday, June 17, Mme. Petrova in "Life Mask," also Charlie Chaplin Tuesday evening, dancing and pictures.

—Annette Kellerman in "A Daughter of the Gods," at Bates Opera House Thursday, June 20.

—Miss Ingrid E. Winquist of High street, Hingham, was married May 30, to William L. Robertson, a second class seaman at the U. S. Naval camp at Hingham. The groom hails from Hugo, Oklahoma. Rev. Dr. E. T. Ford officiated.

—Roy E. Litchfield, authorized Ford dealer of Weymouth, Hingham, Hull and Hanover, is in a position to make reasonable delivery of cars. Advises early buying due to unsettled steel conditions. tf

A. O. H. MEMORIAL DAY

Memorial Day was observed last Sunday by Divisions 6, 9 and 14, and Auxiliaries 1, 2, 9 and 21. The organizations paraded from Lincoln square to St. Francis Xavier church, the marshal being John P. Santry. Prayers were offered by Rev. Dennis P. Crimmins of the St. Francis Xavisr church, South Weymouth, and the address was by Rev. John B. Holland of the Church of the Sacred Heart, Weymouth Landing. A quartet, including James McCarthy, James Ecker, Joseph Ecker and John Downssan. "The Star Spangled Banner" was the closnig number.

DAUGHTERS OF VETERANS

Tent 32 will hold a clam chowder dinner on Monday, June 17, at Sister Gooding's cottage, Fort Point. A car will leave Thomas Corner at 10.30. Sisters please take pastry. Comrades of Post 58 take notice.

Several sisters attended the Flag Day exercises held in Faneuil hall on Wednseday evening.

The Service Star held a well attended meeting with Sister Williams on Wednesday afternoon. The next meeting will be held June 26 at Sister Morgan's. Regular meetings will be held the second and fourth Wednesdays of each month.

At our recent patriotic bazaar $207.68 was cleared. The tent thanks everyone who helped to make the bazaar such a success.

—Parker Whittle and Russell S. Riley, who nine weeks ago enlisted in the U. S. Marines and have been located at Paris Island, S. C., both qualified on June 8, and were advanced to the rank of "sharpshooters" with a substantial increase in pay for efficiency. Fourteen of 64 qualified.

SOUTH WEYMOUTH

—The women's auxiliary to the Pond Plain Improvement Association held a patriotic meeting Tuesday evening in Pond street hall. Meeting was opened with the history of the flag by Mrs. George W. Bennett. This was followed by a flag drill by ten little girls under the direction of Mrs. Ralph Denbroeder, Mrs. William Taylor and Mrs. Lester Polland. Donald Roblie recited the "Color Bearer," Geraldine Welch sang in a pleasing way. Harold Brown was the injured scout in a tableau representing Red Cross work. Mrs. Helen Morse read an original poem on the flag. John Hartt gave a paper on the significance of the flag including the Red Cross and service flag. Miss Mary Lindsay read a poem entitled "Nothing but Flag." It was considered one of the best entertainments given by the society.

—Mr. and Mrs. Frank E. Loud are enjoying a motor tour through the White Mountains.

—Stanley Heald of the U. S. Army has returned from a training camp at Oklahoma.

—Wildey lodge, I. O. O. F., will hold memorial services at the Old South church on Sunday.

—Thomas Welch of the U. S. Army stationed in Ohio, is spending a furlough with his parents on White street.

—Rev. Fred A. Line addressed Adams lodge, I. O. O. F., at their memorial service, at Kingston, Sunday afternoon.

—Mrs. Mahoney of Hollis street has moved to Connecticut.

—Mrs. Frank A. Berry, of Watertown is visiting her sister, Mrs. Wallace Harris.

—Ritchie Howe is recovering from an attack of neuritis.

—Miss Jane Sweeney of Cambridge was the week-end guest of Miss Blanche Howe.

—Rev. Ora A. Price addressed the Norfolk and Brockton Ministers' Associations at South Braintree Monday afternoon. The subject was "Changes Necessary in the Church Life Caused by the War."

—Robert Martin of the Naval Reserves was home for the week-end.

—Myron Frost is suffering from injuries to his foot received while at work at the Hingham Naval Magazine.

—The Friendship Club met Friday afternoon with Mrs. Dunn.

—Edgar C. Alger, formerly at the Fore River shipyard, has been transferred to Bethlehem, Pa. Carl Sherman of this place will be his assistant.

—Harold Baker of the Merchant Marine spent Sunday with his parents.

—Orin Poole has accepted a position at the Leahy and White farm, off Union street.

—Arthur Reed of Camp Devens spent Sunday with his parents.

—The Fairview A. A. are scheduled to meet the fast Rockland All Stars at the Fair Grounds, Saturday.

—Louis Morgan has purchased the house on Pond street, formerly occupied by Charles Churchill.

—Mrs. John Lally entertained the Conservation whist club at her home Tuesday evening.

—Mr. and Mrs. Eugene Burr of New York city, formerly of this place, are the happy parents of a daughter.

—Mrs. Emma White of Providence has been visiting her parents, Mr. and Mrs. John White.

—Mrs. Arthur Harris is ill at her home on Tower avenue.

—Manager McGrory has secured a big holiday attraction for both his houses next Monday afternoon and evening. Charlie Chaplin will be seen in "A Dog's Life," his first million dollar picture. One hundred people appear in the cast.

—Percy Duree and family have moved to 232 Union street.

—Earl Mamaux, star twirler of the Fore River-B. B. C., was the guest of Leo Dowd over the week-end.

—Mrs. Fred Dow of Hyde Park has been the recent guest of Mrs. Charles Holbrook.

—Mrs. Joseph Morris of Framingham is visiting her sister Mrs. Walter Frost.

—George H. Crawford and family of Fogg road have moved to Rockland.

—The Weymouth White Sox will open their season Saturday, at Campello, with the Walk-Over club as opponents.

—Bates Opera House will show on Monday, June 17, Mme. Petrova in "Life Mask," also Charlie Chaplin Tuesday evening, dancing and pictures.

—Annette Kellerman in "A Daughter of the Gods," at Bates Opera House Thursday, June 20.

—Ellison Pratt has received an honorable discharge from the army.

—Miss Blanche Howe was graduated last week from the Westboro State Hospital.

—Ensigns Fred Philbrick and Albert Bennett, left Sunday for Annapolis.

—Frank Loud, Jr., was graduated from Wentworth Institute on Tuesday.

—Roy E. Litchfield, authorized Ford dealer of Weymouth, Hingham, Hull and Hanover, is in a position to make reasonable delivery of cars. Advises early buying due to unsettled steel conditions. tf

FIREMEN'S SUNDAY

The Wemouth firemen observed Memorial Day last Sunday and decorated the graves of 100 deceased firemen in the various cemeteries in town. The work at most of the cemeteries was performed by detalis but there were exercises at Highland cemetery, and later the association attended the Universalist church at South Weymouh. In the line of march was a band, the board of engineers and 80 men in uniform. Rev. F. A. Line's subject was "Duty First," and there was special music.

—The Ladies' Aid of the Old South church held their annual election of officers in the church vestry Wednesday afternoon. The officers for the coming year are: President, Mrs. William Whitten; vice president, Mrs. M. R. Loud; second vice president, Mrs. N. P. Sipprelle; secretary, Mrs. Janie Loud; treasurer, Miss Lottie Tirrell.

—On Thursday, June 20, at 2.30 in the vestry of the Union church all the babies in South Weymouth of five years and under, will be weighed. As we all know, this work is prescribed by the government, the Welfare League having the matter directly in charge, assisted by our District nurse. It is hoped that all parents or guardians having children of five years or under, will give this matter their attention.

Weymouth and East Braintree

—Mr. and Mrs. Edward Flannery of Broad street received a letter this week from their grandson, William Flannery, who is at the French front where he has been five months with the exception of a short time when he was in the hospital the result of being gassed. He says he is feeling fine and his regiment, which is one of the regular army, has been in the thickest of the fight. He has recently been promoted to sergeant.

—Mrs. Hattie Burningham of Milford has been visiting her brother, Charles B. Trask.

—Children's Sunday was observed at the First Universalist church Sunday. There was exercises by the children. The pastor delivered a sermon appropriate to the occasion, and six children were christened by Rev. Mr. Leighton, State superintendent.

—Mr. and Mrs. Guy Fletcher left Monday in their auto for New York where they will reside.

—Mrs. Margaret Colby is at Milton for a two weeks' stay.

—Mrs. Lyman C. Williams is home from the Quincy City hospital where she has been under treatment for several weeks.

—Mrs. Jessie H. Pierce, who has been ill for some months, is now much improved and able to be about. She visited her friend, Mrs. Charlotte Hendee of Brookside road, East Braintree, yesterday.

—Mrs. Augustus Wentworth of Walnut avenue, who has been seriously ill for some weeks is now much improved.

—G. William Leavitt is home from a visit in Brooklyn, N. Y.

—A largely attended and enthusiastic meeting of the Union Veteran Firemen's Association was held at Engine hall last Friday evening and the following officers elected: President, W. Parker Brown; vice president, D. Caskins; secretary, H. B. Brown; financial secretary, M. Borjkman; treasurer, Thomas F. South; Foreman, Peter Fowler; assistant foreman, Augustus Wentworth. The association has had the tub "Unino" newly painted and put in first class condition and it was this week moved into the new house on the Brown estate, Willow street. The treasurer's report showed a good sum in the treasury and the association starts out with bright prospects for the season. A large delegation will accompany the Hancocks of Brockton to Wickford, R. I., July 4th. Resolutions were passed on the death of the late president, William F. Maybury.

—The Massachusetts Grocers and Provision Dealers' Association of which H. W. Mansfield of Braintree is secretary and the Old Colony Grocers' Association of this section are to make a test case on the sealing of weights and measures. It has been found that the law gives a town or city sealer three cents per scale for sealing where now the practice seems to be to charge a fee satisfactory to the local sealer.

—Mr. and Mrs. Harry Fisher are sojourning at Scituate Beach.

—Mrs. James Furse and two children of Front street are being treated at a Boston hospital.

—Earle Pray is confined to his home on Front street with a severe attack of pleurisy.

—Bates Opera House will show on Monday, June 17, Mme. Petrova in "Life Mask," also Charlie Chaplin Tuesday evening, dancing and pictures.

—Annette Kellerman in "A Daughter of the Gods," at Bates Opera House Thursday, June 20.

—Manager McGrory has secured a big holiday attraction for both his houses next Monday afternoon and evening. Charlie Chaplin will be seen in "A Dog's Life," his first million dollar picture. One hundred people appear in the cast.

—Mrs. Winifred Kelley Tracy, widow of John Tracy, died at her home on Congress street Tuesday evening after a long illness, aged 84. She came from Ireland to this town 65 years ago. She leaves two sons, John and Francis Tracy, and two daughters, Elizabeth and Catherine Tracy. The funeral took place this morning from the church of the Sacred Heart. Interment was at St. Francis Xavier cemetery.

—Roy E. Litchfield, authorized Ford dealer of Weymouth, Hingham, Hull and Hanover, is in a position to make reasonable delivery of cars. Advises early buying due to unsettled steel conditions. tf

—Arrangements have been completed for the "Rose Party" to be held at the home of Miss Mary Loud, Commercial street. A splendid entertainment has been scheduled for 3.30 P. M. hTere will be jitney service from Lincoln square and Garleld square at 3 o'clock.

—Braintree will not have a celebration of the Fourth of July this year.

WEYMOUTH HEIGHTS

—Mr. and Mrs. Edward Brown of Union avenue have rented the house recently vacated by Mr. and Mrs. Charles Barrows on East Commercial street.

—The Aguja War Workers Club will meet with the Misses Alice and Ruth Freeman this evening.

—The four girls, namely Dorothy Hilton, Ruth Sladen, Doris White and Ruth Freeman who assisted Mrs. Fred Hilton in collecting money for the Weymouth Visiting Nurse Association for Weymouth Heights on Saturday, are proud to state they handed in $33.00 to the fund, this being the largest amount ever collected at the Heights on Visiting Nurse Tag Day.

—Mr. and Mrs. Elmer Lunt pleasantly entertained relatives from Mattapan on Sunday.

—The Y. P. S. C. E. connected with the First Church will hold a business meeting in the chapel on Saturday evening at 8 o'clock.

—Miss Abbie Bates of Roxbury was home with her sister over Saturday and Sunday.

—Mrs. Fred Ingalls, who has been visiting her daughter Mrs. C. W. Kemp, has now returned to her home in Kingston, N. H.

—Herman Bates made a few days' visit with his aunt Mrs. Arthur Dow of New York this week. Mrs. Dow is soon to leave for France, where she will enter Y. W. C. A. work.

—Miss Bertha C. Nash spent a few days with her aunt, Mrs. D. J. Pierce of Weymouth, recently.

—Mrs. Harvey Champney and two small daughters, Betty and Barbara, have been at the Heights for a few days, visiting Miss M. M. Hunt, Mrs. W. J. Henley and Mrs. R. I. Steele.

—Mrs. Albert Day of Union avenue is enjoying the company of her daughter and husband from New York.

—Mrs. Henry Hubbard of Gilbert road is entertaining her sister, Mrs. Wood and her three children from Claremont, N. H.

—Mrs. J. C. Nash spent Tuesday with Mrs. Charles Hayward of Hingham.

—Mr. and Mrs. Henry Allen have been visited recently by their daughter, Miss Alice Allen of Boston.

—Miss Fannie Cushing of Roxbury was entertained by Mrs. James Humphrey on Sunday.

—The Ladies' Benevolent Society connected with the First Church are holding an all-day meeting in the First Church chapel today. Weekly meetings will be continued throughout the summer for the purpose of Special Aid work and after this week the meetings will be held in the lower part of the Adams school building. The ladies of the Heights feel they are very fortunate in securing the Adams school for a Special Aid room, and by having such a large, pleasant room to work in, it is expected a great deal will be accomplished. The Special Aid quota for June for North Weymouth and Weymouth Heights is as follows:—1 child's cape, 4 boys' suits, 10 pinafores, 5 convalescent gowns, 6 day shirts, 9 bed shirts, 15 boys' shirts, 3 layettes, 9 women's skirts, 7 petticoats, 75 pairs of knitted socks, 16 sweaters and 5 helmets.

—Mr. and Mrs. Walter Herman had as guests on Sunday Prof. Pope and his wife and daughter of Newton.

—Your Uncle Sam wants the height and weight of all babies under five years of age. Mothers, be sure and take your babies to the First Church chapel on June 19 from the hours of 2 to 4 so a record can be made of their height. This first essential of a reasonable Child Welfare Program for the United States comes under the head of Public Protection of Maternity and Infancy and sets forth a detail at once inspiring, practical and definite enough to stir to action every community in the country. Don't forget to take your babies to the First Church on June 19, and help to have every baby on the list.

—The Children's Day concert of the First Church last Sunday at 4 o'clock was a beautiful service, and was largely attended by parents and friends of the Sunday School. The church was artistically trimmed by Mrs. Walter Herman and Mrs. J. C. Nash, with daisies, shrubbery and flags.

The program was planned by the superintendent, Mrs. Parker T. Pearson, assisted by the teachers of the school, and consisted of the following:—

Song and processional — School
Prayer — Pastor
Welcome, Dorothy Pearson and Elsie Emery
Song — Primary Department
Recitation — Mabel Emery
Song — Miss Taylor's class of girls
Recitation — Gladys Blanchard
Solo — Master Paul Bates
Exercise, Miss White's class of five girls
Song, Mrs. McDowell's Young Ladies' class
Daisy Exercise, Nettie Stevenson and Lillian Smith
Violin Selection, Master Dwight Cummings
Vocal Solo — Miss Bertha C. Nash
Exercise, Mrs. Emery's class of boys
Song — School
Recitation — Virginia Emery
Vocal Duet, Nettie Stevenson and Lillian Smith
Song — School
Exercise — Miss Ries' class, 3 boys
Song — Men's Bible class

A very impressive part of the service was the christening of Mr. and Mrs. John B. Merrill's baby, Sylvia Florence. The service closed with a splendid address by the pastor, Rev. E. J. Yaeger, in which there was a lesson for the grown-ups as well as the children.

—At Clapp Memorial field on Monday Brockton High defeated Weymouth High, 3 to 0.

FLAG DAY IN THE SCHOOLS THIS AFTERNOON

Weymouth in common with most all the schools of the country is observing Flag Day today. Outdoor exercises will be held this afternoon, the programs being much the same. It will include salute to the flag, call to colors, bugle calls, speaking by the pupils, and the singing of "The Star Spangled Banner" and "America."

FORGERY ALLEGED

Marion Williams, 20 years old, who gives her address as Main street, South Weymouth, will be arraigned in Quincy District Court today on charges of forgery and passing checks alleged to be worthless. She was arrested yesterday afternoon by Quincy officers after complaints had been received from other South Shore towns that a woman answering her description had been victimizing the stores.

—About 150 will be graduated from the grammar schools of Weymouth next week. As usual tere willbe no exercises. Because of war conditions, it is expected tat the new class to enter the High cchool will not be as large as in recent years.

.. THE ..
"GULBRANSON"
FULL 88 NOTE

Player Piano
Nationally Known and Nationally Priced
AT $425
Sold on convenient Weekly or Monthly Terms

The instrument with the powerful "Six" motor.

The easiest-to-play complete Piano made—Absolutely guaranteed—Don't buy a player Piano of any kind, at any price before you've looked this beautiful instrument over—Send coupon for art catalog today.

Name .....
Street .....
Town .....
Please send me catalog of The Nationally Priced Gulbranson Easy-to-Play Player Piano.

Henry L. Kincaide & Co.
1495 Hancock St., Quincy
Piano Department

K K
Kincaide Theatre
Today and Saturday
Matinees . . 10c 15c
Evenings . 10c 20c 30c

The Yellow Ticket
A thrilling story of the Russian Secret Police Hearing.

Fannie Ward
As the girl with the Yellow Ticket. Sensational, Thrilling. You and your friends should surely see it.

Hearst-Pathe News
Sees All—Knows All.

Pearl White
AND
Antonio Moreno
In Pathe Thrilling Serial
"The House of Hate"
Each chapter more thrilling than the last — This is the 13th episode.

VAUDEVILLE
DOHERTY and SCALLA
Singing, Talking and Good Music
Singing Comedienne

Lillian Calvert
The Dainty Singing Comedienne

NEW BILL EVERY MONDAY and THURSDAY
K K

16 Pages Today

CLUB and SOCIAL

—A meeting of the Weymouth Teachers' Asociation was held at the Jefferson school, East Weymouth, on Thursday, June 6. Miss Katherine C. Fogarty presided. A comprehensive report of the annual conference of presidents at Riverbank court, Cambridge, on March 16, was read by the delegate, Miss Annie E. Fraher. This report included the addresses by Commissioner Payson Smith and Dr. Charles W. Eliot, the report of the activities of the various associations as reported by their presidents, and the bills of special interest to the Federation before the General Court this year. It was voted to subscribe $50 of the money in the treasury to local war relief work and to divide the amount equally among the four branches of the S. A. S. A. P. of Weymouth.

—The North Weymouth Yacht Club are holding their Saturday night dances and there will be one on the 17th.

—Last Saturday evening a surprise party was tendered Miss Addie J. Taylor in honor of her birthday at the home of Mrs. James Humphrey. The guests present were Mrs. R. I. Steele, Mrs. R. C. Steele, Mrs. Albert Newcomb, Miss Louise Briggs, Mrs. J. C. Nash and Miss M. M. Hunt. A very sociable evening was spent, ice cream and cake being served.

—Miss Isabel Jones has completed her second year's study at Simmons College and arrived home Tuesday for the summer vacation.

—Mrs. Herbert J. Gurney of Wollaston was on Thursday reelected president of the Massachusetts Federation of Women's Clubs. Other officers elected are: Mrs. Arthur A. Hibbard of Milton, Mrs. George Minot Baker of Concord, Mrs. Frederick G. Smith of Somerville and Mrs. J. Henry Poole of Brockton vice presidents; Mrs. Frank B. Hawley, Cambridge, clerk; Mrs. Eugene Webber, Braintree, assistant clerk; Miss Agnes L. Dodge, Melrose, corresponding secretary; Mrs. Walter G. Newell, West Roxbury, treasurer.

—Mr. and Mrs. William Thayer of Standish road are the happy parents of a baby boy, born June 10.

—Miss Alice Veronica Trask, daughter of Mr. and Mrs. Charles B. Trask, and Homer S. Dyson of Pittsburgh, Pa., were married last Thursday evening at the parochial residence of the Church of the Sacred Heart by the pastor, Rev. J. B. Holland. The couple were attended by the bride's sister, Miss M. Josephine Trask and Charles D. Collyer of New York city. A reception followed the ceremony at the home of the bride's parents, 59 Summit street. They received many handsome gifts. The groom is in the U. S Marine Corps and is stationed at the Charlestown Navy Yard.

—Mr. and Mrs. Fred Laurie, of Hingham, formerly of this place, are the parents of a daughter, born last week..

—Miss Molly Condrick was tendered a linen shower at her home, 79 Granite street, last Friday evening by a number of her friends from the Weymouths, Jamaica Plain, Somerville and Dorchester in honor of her approaching marriage to Forrest B. Whittaker of Jamaica Plain.

—Miss Barbara Cole has completed her studies for the season at Quincy Mansion school, at Wollaston.

—Miss Mary Barnes, Miss Mary James, Mrs. William Nichols, Mrs. Charles E. Mason, Mrs. Thomas Wiles, Mrs. John A. Peterson, Mrs. George Whiting, Mrs. Thomas Buttimer, Mrs. L. J. Wallace, Mrs. Harold Bowie, Mrs. Nathaniel Emmons, Mrs. Arthur Wise, Mrs. E. Leroy Lane, Mrs. Arthur K. Pope, Mrs. George S. Talbot, Mrs. Leroy Cleaver, Mrs. Harold Plympton, Mrs. William S. Foster, Mrs. George S. Marsh, Mrs. Charles H. Lyon, Mrs. Alfred E. Freeman and Mrs. George E. Cole will be the patronesses for the social party in the Agricultural hall, Hingham, on the night of June 18 for the joint benefit of the Red Cross and Special Aid Society war relief work of that town.

—Mr. and Mrs. A. W. Sampson returned on Monday from a trip to New York city.

—Mr. and Mrs. Walter Herman and son Arthur Aylesworth attended the Class Day exercises at Radcliffe College on Friday, being the guest of their friend Miss Mildred Hunt, who is graduating.

—Mr. and Mrs. Thomas V. Nash are entertaining a son, Harold Blanchard Nash, born June 8.

—Mrs. Virginia Whitten of Hillcrest road is staying at Uncanoonoc, New Hampshire. Her daughter, Mrs. William Hodges and children, who have been spending a week there, have returned home but expect to go back shortly.

—The Massachusetts Department, Daughters of Veterans, observed Flag Day with a patriotic entertainment in Faneuil hall Wednesday evening. Patriotic Instructor Mae Eldredge had charge of the affair, and was assisted by the patriotic instructors, patriotic aides and color bearers of the participating organizaions. Posts and corps of Greater Boston attended and the department had as guests soldiers and sailors from the Radio school, Commonwealth Pier and other training camps.

—Mrs. F. C. Bucknam has gone to Elkhart, Ind., to join Mr. Bucknam.

—"The Maples," the residence of Mr. and Mrs. Horace R. Drinkwater, was the scene of a pretty lawn fete Saturday afternoon and evening in aid of the Braintree chapter of the Red Cross.

—Dr. and Mrs. H. F. Brackett are the parents of a son, born Tuesday morning.

—Mr. and Mrs. George B. Bayley entertained their son, Harold Bayley of Bridgeport, Conn., over the holiday. Mrs. Bayley returned with him for a few weeks' visit.

—The Wissahickon Camp Fire Girls will hold a ceremonial meeting Friday evening in the vestry of the Universalist church. They will have as guests Rockland and Braintree circles, also their mothers and friends.

—Mrs. Charles Francis went to Tarrytown, N. Y., on Wednesday, to be gone about a week. Her nephew, who is a teacher in the college there, will soon leave for France.

Fort Point A-N-D Rose Cliff

—As was suggested in the Fort Point correspondence last season, it only needed someone to take the initiative to make improvement a fact instead of in name and promise, as has been the case for years. Fort Point is one of the most inviting spots near Boston for summering, but not enough interest has been taken to make it somewhere near what it possibly might be for a summer sojourn. Now the work has started and the "Point" has a mroe pleasing appearance, along the Front street section. The other parts will no doubt be made more presentable as the "Regulars" get here to stay for the season.

—The new farmer at the Bradley farm, Mr. Brambler, is a personal selection of Mr. Bradley's, and was given something of a tryout at Hingham before he was selected for the farm here. Up to this time he seems to know his business, and has a fashion of inviting friendship. He holds the good wishes of all the people here, and the general wish is that he makes good.

—Evidence of Mr. Bradley's interest in his employees, and especially those who are tenants of his houses down here, is agani seen in the very healthy and good sized gardens which were alotted to them, free of all charge, and plowing and harrowing done at Mr. Bradley's expense.

—The McNamaras, Dwyers, Maxwells, Rogers and Deloreys are still situated in the Bradley cottages, and a very excellent addition to the small colony is made by the coming of William Wright, who works at the Bradley factory. Bill is another of the Bradley tireless workers, who has made marked improvements about his place since he came here last winter. He has a very large garden, and has a right idea of preparedness for next winter's vegetables.

—Last Friday a big hammer fell on Bill Wright's hand, at the factory, and not only smashed the left hand, but also broke the forefinger, which put Bill out of commission, but only temporarily. He was attended by Dr. Drake, and wanted to resume his duties in a partial way early this week, but had to content himself with a forced layoff, by the doctor's as well as Mr. Bradley's orders. It was simply an unfortunate accident, with no one to blame.

—If the Kaiser has any spies about this way, the news he receives about the great activity about the Fore River works and the many destroyers, submarines, chasers and mine layers which keep showing from the yards, and on their way to the harbor, must have his Frankfurt Majesty very uneasy.

—Pat McNamara is the latest Fort Pointer to distinguish himself with aristocratic notions. No "flivver" for Patrick, as the bankroll is too strong and the outlook more than encouragnig. While it is not a "Packard," it is some car, and it will surprise the natives hereabout to learn that sufficient inducements had been made George Wiley to become Sir Pat's chauffeur, to warrant George making a present of the Fort Point hotel to some deserving fellow. It is only a question of the war going on a few years, and the bank president salaries being realized by the ill treated and long suffering working man, by a few others down here, apart from Sir Patrick, will not only have speed wagons for pleasure, but will also have airship roadsters for pleasure and to and from work.

—And while about it, record that George Wiley has leased the Fort Point Hotel, and while it is open for all comers, a specialty is to be made of the elite gentlemen mechanics and the creme de la creme of the workers, by special arrangements with the government directors of such affairs. Wiley is a hustler and with all serious handicaps removed may get by with a profit from the season, after a lot of hard work.

—Everyone is pleased that Manager Johnston is again on hand and in charge of the town food repository. This makes several successive seasons for Mr. Johnston, with the needed and able assistance of his good wife, in catering to the wants of those requiring the supplies of a grocery and general store. The newcomers find that they receive every courtesy and attention which has been afforded the veteran residents and as well as the long time "Summerers."

—Many are now here for good, and by Sunday but few will be missing. The Arnold cottage is being made ready by Master Donald, and others along the seashore have been preparing for many weeks, and have gardens planted. The Randall cottage at Breeze Point is again open, as is Dick Baker's, Charlie Caldwell's, Bill Thayer's, George Carey's, the Tirrell's, Carey's, Mutty's, Barr's, Tracey's Capen Brown's, Mrs. Burton's, Fred Couch at the Barr cottage, and A. J. Towle at the Sargent cottage.

—F. L. McNulty has the Carey cottage this year; Mrs. Abbott has the Shaw cottage, "The Delamere;" the Woods are back at the Corey cottage; Messrs. Dudley and Stevens have the Warren cottage; Mrs. Charles Spears is here with Mrs. Kilburn; Mrs. Hersey has been down a couple of weeks, and Mr. and Mrs. Proctor have the Dean cottage. The latter are recent bride and bridegroom and no doubt due notice will be taken of it to make the event be remembered so far as Fort Point, at least, is concerned.

SASAP

SOUTH WEYMOUTH BRANCH

The weekly meeting of the Special Aid was held in the vestry of the Union Congregational church on Tuesday. There were over 50 members present.

The following which will be of interest, is a copy of letter received from the Packing and Receiving Department of the American Red Cross, addressed to Mrs. Walter R. Field under date of June 5:

My dear Mrs. Field: Thank you most heartily for the splendid consignment just received from your most efficient Branch consisting of the following articles: 16 pair pajamas, 24 kits, 6 pairs socks, 2 sweaters, 1 bandage and 11 blue squares. Your work is always so very good that it is a real pleasure to open your packages and we do appreciate all you are doing for us and are most grateful for your continuous help.

Thanking you again, I am, very sincerely yours,

GLADYS OSGOOD.

It is also interesting to note that one of our members, Mrs. Wentworth has knit 98 pairs of socks, and, also, that Mrs. James Moore, a lady over 81 year of age, has knit 38 sweaters, and her daughters 7, making 45 sweaters made in that family.

Henceforth, the work of the American Red Cross is to be sent out on a new basis, the work being alloted to the 201 or more branches, we doing one-fourth of the allotment for this town. The articles to be made this month, June, are as follows: Six convalescent gowns, 2 children's capes, 9 woman's skirts, 10 girl's pinafores, 5 girl's petticoats, 6 men's shirts, 15 boy's shirts, 3 layettes, 9 bed shirts and 5 boy's shirts. Knitting—17 sweaters, 75 socks and 5 helmets.

There must be many women in South Weymouth who have not reported for work; there are more sewers needed and it is especially urged that all women who read this may make the effort to be present on Tuesday to aid in this very important work. So many people say that they do not sew, but that need not prevent their coming to these sewing meetings; there are basting threads to be pulled out there is knitting to be done, there are endless buttons to be sewed on, simple bags to be made and machine stitching. A few more sewing machines are needed. Cannot someone respond to this need?

WARD ONE BRANCH

At the meeting last Thursday it was voted to hold an all-day meeting every Thursday in Engine hall, for sewing and surgical dressings. Hereafter we are to have a certain amount of work sent us to be done each month and in order to do this it will be necessary to work one day every week. Also, many more workers are needed. If you for some reason can't go to the Engine House and work send your name in to the work committee, Mrs. Irving Morgan, chairman, and they will gladly furnish you with your share of the work which you can do at home. Every woman has her part to do and if she doesn't do it, she must realize that someone else is doing it for her, making it double duty on the part of some.

The ladies voted last week to hold a lawn party again this year and the chairmen of all the committees were elected as a committee to plan for it. This committee met with Miss Curtiss on Wednesday evening.

NORTH WEYMOUTH BRANCH

That the women of North Weymouth may know just what is expected of them the coming month, and realize that this is a good bit to do in the Thursdays of the month, we would like them to note the following list and make up their minds just what part they will do. This is the list of the month's work sent us by the Red Cross: Six convalescent gowns, 1 child's cape, 9 skirts for women, 10 pinafores, 7 petticoats, 6 men's shirts, 15 boy's shirts, 3 layettes, 9 bed shirts, 6 pairs boy's drawers. In the knitting order, 75 pairs socks, 16 sweaters, 5 helmets are asked for.

We still are in need of machines and if anyone has one that they are not going to use the coming months the society would be very grateful for the use of it.

MEMORIAL SERVICES

A memorial service for Lieutenant Alton Palmer Wood, who died in France, May 4, will be held in All Souls church, Braintree, Sunday, June 23, at 4 P. M.

—Fore River won from the Sparrow Point team at Quincy last Saturday, 9 to 2.

WIRE YOUR HOME

It is really a struggle nowadays to keep house without ELECTRIC SERVICE. No home can be at its best—can get the most out of home life—without it.

All drudgery and labor is done away with. Hours of time, loads of effort and dollars of expense are saved. Happiness, conveniences and pleasures are increased.

Our experience, our well selected appliances and our expert services will be a great aid in planning the wiring of your house.

Our Representative will go over the whole proposition and give you figures in advance. Write or phone today.

WEYMOUTH LIGHT AND POWER COMPANY

Jackson Square East Weymouth, Mass. 'Phone 62-W

J. E. MULLIGAN, New-Business Manager.

Nash's Corner and Main Street

—Miss Caroline Gough is at home for the summer vacation from Northfield.

—Dow Robinson of Cambridge spent the week-end with Mr. and Mrs. J. Fisher Robinson of Main street.

—Mrs. Elbridge Gardner and infant son have returned to her home in Wilmington, Del., after a four conths' visit to her parents, Mr. and Mrs. Rix, now of Cottage street, East Weymouth.

—Miss May Crawford of Winchester and Miss Flossie Philbrick of Dorchester were the guests of Miss Alys Talbot over the week-end.

—Loring Tirrell, a student at Amherst college has joined the Officers' Training Corps at Plattsburg, N. Y., where there are 3,000 students representing all colleges east of the Mississippi river.

—Mrs. Ellen Nolan of Main street is confined to the house by illness.

—Mrs. Harry Osgood and daughter Carolyn of Wollaston were the guests of Mrs. Blanchard this week.

—Raymond Perkins of Park avenue has accepted a position at the Fore River plant.

—Frank Holbrook of Torrey street has accepted a position in the cutting room of the Stetson factory.

—August Ducker has resigned his position at the laundry and has gone o work for he Old Colony Gas Co.

—Joseph Karo of Winter street has purchased a Case auto.

—Joseph Stackpole of West street is working with his truck for Arthur Loud of Mill street.

—W. E. Macquin has arrived home for his summer vacation, having closed his season with the "Jack 'o Lantern" company.

—Mrs. Elmer Tower and children spent Monday with Mrs. Everet Higgins of Wollaston.

—Miss Lillian Blanchard is spending her vacation in Maine.

—Mrs. Marietta Joy has been entertaining Rev. Ernest Caswell of Laconia, N. H.

—Mrs. Wallace Tirrell and Kenneth Tirrell of New Bedford have been the guests of Mr. and Mrs. James B. Tirrell.

—Mr. and Mrs. C. N. Small of Everett are spending their vacation at the home of C. P. Small of West street.

—Ralph Griffin has purchased a Ford.

—G. H. Andrews of West street arrived home from Texas, where he was constructing a mill for the South Western Graphite Co.

—Linwood Tower underwent a successful operation last week, having his tonsils and adenoids removed.

—Cassius Tirrell and family have returned from an auto trip through the Berkshires over the Mohawk trail.

—Joseph LaGassie of Main street has purchased a Chalmers car.

SONS OF VETERANS

Members of Camp No. 36 will be the guests of Post 58 in G. A. R. hall Tuesday evening, June 18, at 7.30.

Friday evening, June 21, members of Auxiliary 31 will be our guests. An entertainment is being planned and refreshments will be served. Remember both dates and uniforms.

"A Daughter of the Gods"

Some startling facts about the picture to be shown at Bates Opera House, Thursday evening, June 20:

The actual cost of the picture—$1,000,000.

Total number of persons appearing in the picture—21,218.

Number of children in the gnome city scenes—1,200.

More than two hundred mermaids.

Three hundred dancing girls and women of the Sultan's harem.

Number of feet of film taken—223,000.

Number of feet shown to you—10,000 in 8 reels.

Seven camera men photographed the picture, as many as four photographing the same scene simultaneously from different angles.

A moorish city built at a cost of $350,000 and destroyed to make one of the "big scenes" of the picture.

An entire Caribbean island and all of its population utilized by William Fox to assist his actor principals in the making of the picture.

Time required to build the tropical city and equip it three months; then eight months more of work in making the picture.

W. R. C. ITEMS

The quarterly meeting of the Norfolk County Association of W. R. C. will be held in St. Mark's Episcopal church, Park street, Brookline, Wednesday, June 11, at 10 A. M. Members of W. R. C. and G. A. R. will meet in the Norfolk booth, South Station, at 8.30 A. M. Mrs. Stoddard the president, extends an invitation to members of Plymouh County Association to join us.

Corps 102 are making arrangements for a garden party to be held the last of June. It is hoped every member will take an interest. Full particulars in next week's items.

—The Board of Trade failed to get a quorum on Wedneday evening and adjourned until September.

East Weymouth Savings Bank

WE ARE PREPARED TO RECEIVE A DEPOSIT FROM YOU UP TO $1000

Bank Hours 9 to 3.

Saturdays 9 to 12.

Monday Evenings 7 to 8.30.

FREDERICK L. ALDEN, Pres.

CHARLES C. HANDY, Treas.

Place your order NOW

For GAS

for use during the summer

Old Colony Gas Company

EAST BRAINTREE, MASS.

Braintree 310 Rockland 360

Whitman 200

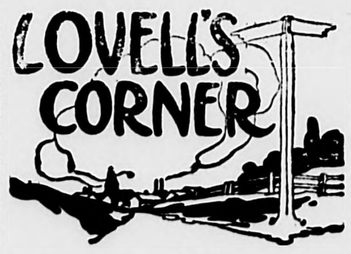

—Mrs. Florence Whitman of Rockland spent Sunday with her daughter, Mrs. Nina Maynard.

—Tuesday evening the first quarterly conference was held in the church vestry, District Superintendent J. F. Cooper presiding.

—Miss Alta Hawes has accepted a poition at the store of W. W. Pratt.

—Mrs. Austin Poole of Wollaston is visiting at the home of Allan Blanchard, Washington street.

—Mrs. Gladys Leavitt and daughter Ruth, are in Maine visiting relatives.

—Monday evening a number of the young people attended a meeting of the Circuit League at West Abington. Rev. Arthur Emig gave the address.

—Miss Caroline Leslie of the class of 1918, Weymouth High school, has accepted a government position in Boston.

—Mrs. Harold Morse and Leonard Tirrell made the trip to Newport on Sunday to visit Harold Morse, who is in training there.

—Thomas Roberts has completed work on the removal of the ledge at the Pratt school on pleasant street.

—Sunday evening the memorial services of Crescent lodge, I. O. O. F., was held at the Porter M. E. church. Special numbers on the program were: Reading of memorial proclamation by Andrew Auld, chaplain Crescent lodge; solo, "Abide with Me," Mrs. H. T. MacFawn; address, "The Pillars of Freedom," Rev. Arthur Emig, and several special selections by the choir.

—Tuesday evening, the regular meeting of the Improvement Association was held at the home of Mr. and Mrs. Thomas Roberts. Plans were started and committees appointed to hold the annual Fourth of July celebration as usual on the Lovells Corner Playground. Mrs. H. T. MacFawn gave an interesting and instructive talk on "Canning and Drying of Fruits and Vegetables;" Mrs. Humphrey Owens gave several selections on the piano. The remainder of the evening was spent with a social and music. Refreshments were served.

E. E. LUNT

Carpenter and Builder

JOBBING

52 Church Street, Weymouth Heights

Telephone Connection. 24-27

JOHN L. BEAN

Auctioneer and Appraiser

Columbian Sq.

South Weymouth

FORD CARS

SECOND HAND

1915 1916 1917

WILL BE SOLD AT BARGAINS

CASH OR MONTHLY PAYMENTS

MAX STONBERG

Hersey St., Hingham. Hingham 220

45-tf

Please Tell Others WHAT You Know ABOUT The Gazette And Transcript 16-PAGES

Roll of Honor

WEYMOUTH, MASSACHUSETTS.

Ager, Ernest W., 833 Front st.,	Royal Canadian Art., Halifax, N. S.
Ahlstedt, Albert E., 24 Water st.,	National Army, Camp Devens
Aldrich, Edgar, Highland ave.,	U. S. S. Kearsarge
Allen, H. Eugene, 24 Phillips st.,	Aviation Section, Hampton, Va.
Allen, John, Front st., Hingham,	Sergt. Marines
Amrock, William E., 91 Charles st.,	307th Regt., Q. M. C.
Antonetti, Ralph, 85 Iron Hill,	National Army, Camp Devens
Ash, Richard, 139 Norton st.,	Navy
Babcock, William A., 9 Worster ter.,	U. S. S. Dale
Barey, Julius J., 907 Commercial st.	National Army, Camp Devens
*Barries, Alexander, 177 Washington	236th Bat., McLean Kilties, B. E. F.
Bartlett, Frederick, Hillcrest rd.,	
Bates, Earl W., Union st.,	Q. M. C., Camp Johnson
Bates, Parker A., 824 Washington st.,	National Army, Camp Devens
Bates, Reginald W., 150 Middle st.,	9th Regt., U. S. M. C. H'dqrs. Det.
Bates, R. Edward, Weymouth Hts.	
Bates, Stephen, Laurel st.,	Cavalry
Bates, Warren A., 67 Union st.,	Aviation, Cornell school
Beard, John U., Hawthorne st.,	U. S. S. North Dakota
Belcasto, Venceno,	National Army, Camp Devens
Beaton, Harold J., 55 Broad st.,	U. S. A., Fort Slocum
Bell, Frederick W., 782 Commercial st.	National Army, Camp Devens
Benjamin, John A., 22 Drew ave.,	Navy, Coast Guard
Bennett, Albert B., 255 Union st.,	United States Naval Reserve Force
Benson, William, East Weymouth,	Navy, Coast Guard
Berger, Phillip	Aviation Corps, Fort Slocum
Bernhart, Harold W.,39 Hollis st.,	302d Inf., Co. K
Bettencourt, Arthur A., 237 East st.	
Bettencourt, Lawrence V., 237 East,	U. S. S. Wyoming
Bettencourt, Myron G., 237 East st.,	U. S. S. Mt. Vernon
Billings, Wilfred C., 408 Front st.,	U. S. A. Q. M. C.
Blanchard, David, 31 Highland pl.,	Aviation, Camp Dick, Texas
Blanchard, Frank, Pearl st.,	
Blanchard, Myron, Union st.	
Boyle, James C., 12 School st.,	Army Supply Train
*Brayshaw, James M., 45 Sea st.,	55th Art., Coast, Bat A, A. E. F.
*Breech, Harold, 28 Centra st.,	Q. M. Dept, U. S. A.
Brown, Herbert C., 47 Union st,,	Marine Corps
Brown, William, Pleasant st.	22d Cavalry, Texas
Burkett, Charles H., 815 Commercial	National Army, Camp Upton
Brussiere, Arthur W., 27 Hunt st.,	National Army, Camp Devens
Bryant, F. Worster, 17 Worster Ter.,	U. S. N. R., Chief Gunner's Mate
*Burgess, Arthur, Pearl st.,	Co. K, 101st U. S. Inf, A. E. F.
Burgess, Chas. W., 1211 Commercial,	Co. A, U. S. Inf., Camp Greene, N. C.
Burns, Edward, 12 Granite st.,	
Burrell, Ralph, High st.,	Marine Band, 7th Regiment
Burrell, Harold W., 30 Cedar st.,	Naval Reserve
*Burt, Paul C., 21 Chard st.,	Bat B, C. A., A. E. F.
*Bussiere, John Leo, 27 Hunt st.,	8th Co., C. A. C., A. E. F.
*Cadman, Alfred, Norton st.,	Co. K, 101st U. S. Inf, A. E. F.
Callahan, Ernest, 85 Mill st.,	Aviation Corps, Kelly Field
Callahan, Everett E., 85 Mill st.,	U. S. S. Oklahoma
Campell, John R.,	U. S. N., Commonwealth Pier
Canning, Frederick S	National Army, Camp Devens
Carbo, Dorick, 101 Lake st.,	National Army, Camp Devens
Carter, Bert L., 55 Wharf st.,	National Army, Camp Devens
Carter, Maynard A., Commercial st.,	Naval Reserve
Cassese, Anthony L., 215 Lake st.	National Army, Camp Devens
Castle, William H.,	Ambulance Co. 22
*Cate, Melville, Washington st.,	U. S. S. Covington, A. E. F.
Cate, Lawrence, Washington st.,	Naval Aviation Corps, Pensacola, Fla.
Caulfield, Frederick, 234 Broad st.,	Army, Coast Art., Fort Andrews
*Chandler, Herbert S., 118 Summer	National Army, Camp Devens
*Chase, Ralph P., 127 Middle st.,	Aero Squadron, A. E. F.
Christie, Arthur, Highland ave.,	Co. K, 101st Regt.
*Cipullo, Ralph, Lake st.,	Co. K, 101st U. S. Inf.. A. E. F.
Cipullo, Louis A., 104 Lake st.,	
Clark, Thomas W., Madison st.,	National Army, Camp Devens
Clark, Allen W., 12 Hobomac rd.,	Co. K, 302d Regiment.
Clark, Charles Warren, 18 Curtis st.,	Aviation Camp, San Antonio, Tex.
Clark, Thomas, Main st.,	Medical Corps, U. S. A.
*Cleary, Thomas P., 23 Keith st.,	Corp., 470th Aero Squadron
Clemens, Charles C., 87 Oak st.,	U. S. S. Jenkins
*Coleman, Thomas F., Bridge st.,	4th Regt. Pioneer Inf., A. E. F.
Collings, Harold J., 43 Standish rd.,	Naval Reserve, Camp Hingham
Colosanto, Amelio, 202 Shawmut st.,	National Army, Camp Devens
*Comstock, Phillip, Commercial,	101st Engineering Corps, A. E. F.
Condon, Maurice P., 16 Lovell st.,	16th Light Cavalry, Texas
*Condrick, Cornelius F., 26 Cedar st.,	Co. K, 101st U. S. Inf., A. E. F.
Condrick, C. Raymond, 14 Eliot st.,	U. S. Navy, Aviation
Condrick, Francis, Washington st.,	Navy, Assistant Paymaster
*Condrick, Robert, 60 Granite st.,	Canadian Kilties
*Condrick, William E., 177 Broad st.,	Co. K, 101st Reg., U. S. A., A. E. F.
Conlon, W. J.,	
Connell, William A., Iron Hill st.,	National Army, Camp Devens
*Connham, Michael, Commercial st.,	Co. K, 101st U. S. Inf.. A. E. F.
Cooper, Raymond B., 530 Main st.,	2d Lieut., Q. M. C.
Cope, LeRoy, 155 East st.,	Ambulance, Army, Ft. Bliss
Cormack, George H.,	302d Field Art., Bat. D, Camp Devens
*Corridan, Edward R.,	Q. M. C., A. E. F.
Corridan, James, off Phillip,	13th Co. Heavy Artillery, Fort Banks.
*Cossitore, Antonio E., 9 Centre st.,	327th Inf., A. E. F.
Cole, Donald H., 541 Main st.,	Army, Medical Dept., Maryland
Cote, Leo, 126 Summer st.,	National Army
Coughlin, Henry H., 21 King Cove rd	Co. G, 301st Inf., Camp Devens
Coyle, John E., 68 Richmond	302d Regt., 3d Co.
Coyne, Henry M., Lake st.,	Navy
Coyne, Ignatius, off Lake st.,	Eng. Force, U. S. S. Wisconsin
Coyne, Philip M. F., Lake st.,	
Crehan, Joseph, 11 Foye ave.,	National Army, Camp Devens
Crocker, Edward, 51 Oak st.,	Army, Mounted Police
Cronin, Walter, Broad st.,	
*Cullivan, George L., Lovell st.,	Co. G, 104th Inf., A. E. F.
Currier, Richard, Greene st.,	U. S. S. Seattle
*Curtin, Ralph A., 352 Broad st.,	Field Clerk. U. S. A., A. E. F.
*Curtis, Ellsworth, Ashmont st.,	Co. K, 101st U. S. Inf., A. E. F.
Cutter, Richard, Hawthorne st.,	Naval Reserve, U. S. S. Palofa
Dalto, Michael, Lake st.,	
Danubio, Joseph, 12 Lake st.,	National Army, Camp Devens
Davis, Arthur Edwin,	465th Aero Squadron, S. C.
*Davidson, Ernest H., Commercial st.,	Co. K, 101st U. S. Inf., A. E. F.
Davis, Fred, Pond st.,	
Davis, Jesse G., Pond st.,	47th Medical Corps
Davis, Robert E., Pond st.,	Co. K, 23d Regt.
Deane, James N., 50 Hollis st.,	Bat. E., 79th F. A., Camp Logan.
Delorey, Arthur J., 34 Cain ave.,	National Army, Camp Devens
Delorey, Charles A., 19 Common st.,	National Army, Camp Upton
Delorey, Samuel F., 23 Delorey ave.,	41st Receiving Co., Camp Johnston
*Delorey, Joseph, 28 Parnell st.,	Co. L, 101st Regt., A. E. F.
Delorey, Joseph A., 193 North st.,	319th Field Art., Hdqrs. Co.
Delorey, Joseph A.,975 Commercial st.,	Co. L, 312th Regt.
Delorey, Theodore J. 23 Delorey ave.,	Co. D, 301st Eng.
Delvecchio, Ernest, 10 Madison st.,	
Dennison, Francis P., 147 Middle st.,	National Army, Camp Devens
Dentonio, Henry 22 Washburn st.,	National Army, Camp Upton
DeRusha, Charles, West st.,	
Derusha, Frank,	1st A. H. Q. Regt., N. C.
DeRusha, James L., 752 Middle st.,	321st Field Art., Bat. C
DeRusha, Joseph F.,	Co. G, 1st N. H. Inf.
*Desmond, William F., 961 Front st.,	Co. H, 306th Inf., A. E. F.
Dessiderio, James, 73 Shawmut st.,	National Army, Camp Upton
*Dexheimer, Fred, 25 Hunt st.,	Co. D, 401st Telegraph Bat., A. E. F.
*DeYoung, Bertie, N'w Down'r L'd'g.,	Priv., Regular Army, A. E. F.
DeYoung, Ernest, New Downer L'd'g.	Medical Dept., Camp Gordon, Atlanta
Doble, Bert L., 764 Pleasant st.,	U. S. N. Training Camp, Hingham
Dondero, James A., 15 Curtis st.,	National Army, Camp Devens
Donovan, Francis A., 315 Washington	Yeoman, U. S. S. Salem
Donovan, Thomas F. Jr., 20 Franklin st	Co. K, 302d Regt.
*Dowd, Edwin L., 272 Washington st.,	3d Co., 1st Inf., Tr Regt., A. E. F.
*Draper, Leo, High st.,	Co. K, 101st U. S. Inf.. A. E. F.
Drown, Edward H., 156 Washington st.,	Co. L, 302nd Inf.
*Ducca, Walter, Grove st.,	Co. K, 101st Inf., A. E. F.
Dunn, Fred Howard, 245 Pond st.,	Navy, U. S. S. Delaware
Durant, David M., Weymouth Hts.,	Co. C, 64th Inf., Ft. Bliss
Dwyer, Patrick H., 76 Shawmut st.,	National Army, Camp Devens
Dwyer, William, 324 Washington st.,	National Army, Camp Devens
Easterbrook, Alton E., 176 Middle st.,	U. S. N., Radio Dept.
Elwell, Halsey, 602 Main st.,	Officers Training Camp
Elwell, Henry Reed, 602 Main st.,	Judge Advocate, 6th Div.
*Ernst, Elden R., 17 Union ave.,	Naval Reserve, 121st Co., A. E. F.
Ewell, George E., 20 Randall ave.,	Co. K, 101st Regt.
Fahey, Alton L., 30 Lafayette ave.,	U. S. Aviation Corps
Farrar, Frederick H., 24 Riley ave.,	National Army, Camp Devens
Fearing, Allen C., 467 Main st.,	64th Balloon Co., Fort Omaha, Neb.
Fearing, Sumner, Water st.,	
Fitzgerald, Martin, Charles st.,	Navy, U. S. S. Minnesota
*Ford, David E., 67 Raymond st.,	Captain. British Expeditionary Force
Fogarty, James J., 44 Lake st.,	National Army, Camp Devens
Fraher, Leo B., 168 Middle st.t,	First class yeoman, Washington, D. C.
Fraher, William T., 998 Pleasant st.,	National Army, Camp Devens
Francis, Donald B., Saunders st.,	55th Regiment, Coast Artillery
Fraser, Archibald, 677 Broad st.,	Medical Reserve Corps
Fraser, Somers, 677 Broad st.,	Medical Reserve Corps
Frazier, Augustus P., 220 Essex st.,	National Army, Camp Devens
Frazier, Daniel, 75 Front st.	National Army, Camp Devens
French, Charles H., East Weymouth	National Army, Camp Devens
French, Samuel, Pleasant st.,	106th Co., 8th Regt., U. S. M. C.
Frost, Everett, 921 Washington st.,	U. S. S. Wyoming
Frost, Fred H., Pleasant st.,	301st Engineers, Camp Devens
Gagan, Patrick F.	U. S. N. Reserves
Gage, Elliot H., Main st.,	Lieut. 302nd Engineers, Camp Upton.
Gagnon, Donald, Lake st.,	Army, Shoe Workers Unit, Fla.
Gallant, Lawrence, Commercial st.,	Army, Motor Repair Dept.
Galusha, Thorot L., 68 West st.,	Motor Mech., Sig. Corps, Camp Greene
Gardner, Clement N., 76 Cedar st.,	Quartermaster Corp, Camp Devens
Gardner, Herman A., 76 Cedar st.,	U. S. S. Louisiana
Garafalo, Alberigo A., 18 Shawmut st.	301st Ammunition Train
Garofalo, Nicholas, 18 Shawmut st.,	Camp Greene, N. C.
Gay, Robert R., Commercial st.,	National Army, Camp Devens
Gilmore, Reginald, Wessagusset	Q. M. N. R.
Glencross, James C., Longfellow rd.,	
Gloster, George F., Prospect st.,	U. S. Quartermasters Dept.
Goodwin, Richard	Aviation Corps, Dayton, Ohio
Gorman, Vincent L., 22 Centre st.,	Reported missing
Gourley, Arthur G., 693 Summer st.,	302d Regt., Headquarters
Graffam, William H., Pecksuot	U. S. S. Montana
Greenwood, Philip, Vine st.,	Bugler, 23d Field Art.
Griffin, Herbert L., 30 Highland pl.,	157th Depot Brigade
Gripman, Frank	17th Aero Squadron
Guidice, Ciroco, 55 Lake st.	National Army, Camp Devens
Guidice, Joseph, Lake st.	National Army, Camp Devens
Hackett, John J. Jr., 181 Union st.,	Merchant Marine
Hackett, William W., Union Street,	13th U. S. Cavalry, Fort Riley
Haggerty, Clarence, 36 Richmond,	Post Exchange, So. San Antonio
Haggerty, Willard, 36 Richmond st.,	Enlisted from New York
Hall, Leo T., Pleasant st.,	Camp Kelly, Texas
Halloran, J. Francis, 171 Main st.,	Quartermasters Dept., Fort Slocum
Hanaford, Arthur William, Pond st.,	U. S. S. Boothbay
Hanaford, Thomas H., 169 Pond st.,	U. S. S. Dubuque
Hanley, James, 66 Raymond st.,	Navy
*Hannifan, Francis, Commercial st.,	Co. K, 101st U. S. Inf., A. E. F.
Hannifan, James, 30 Hill st.,	National Army, Camp Devens
Hanson, John, West st.	
Haviland, Donald F., Kensington rd.,	Merchant Marine
*Haviland, Roland, 256 Washington st.	644th Aero Squad, A. E. F.
*Hawkes, Alton C., Cedar st.,	Lieut., 1st Regt., U. S. Engineers
Heald, Stanley, Main st.	2d Lieut., 303d Field Art.
Healy, Chester W., Lake st.,	Sergt., Medical Corps, Wash'ton, D. C.
Healey, Robert, 291 Union st.,	3d Battalion, Co. H, Depot Bri.
*Heffernan, Archie, Hill st.,	2d Corps Cadets. 101st U. S. Eng. A E F
Henry, E. K., Myrtle st.,	
Hersey, Stanley, Main st.,	Quartermasters Corp, Block 2K
Hewitt, Arthur,	U. S. S. Paulding
Holbrook, Earl W., 285 Pleasant st.,	11th Cavalry, F Troop
Holbrook, Kenneth, Park st.,	Engineer Corps, Fort Slocum
*Holbrook, Willam A., Broad st. pl.,	Co. K, 101st U. S. Inf., A. E. F.
Horgan, Frank, Reed ave.,	Quartermasters Dept., Fort Slocum
House, John, 81 High st.	National Army, Camp Devens
Howe, Harry E., 243 Randolph st.,	U. S. S. Utah
Howley, Katheryn B., 6 Evans rd.,	Yeowoman, U. S. N. R. F.
Howley, Leo, Broad St.,	Enlisted at Springfield
Hughes, David, 777 Pleasant st.,	National Army, Camp Devens
*Hughes, John, Broad st.,	Medical Corps, A. E. F.
Humes, William, Middle st.,	San. Detach. 1st Mass. Coast Artil.
Humphrey, Albert R., 111 Hawth'ne st.	Navy
Hunt, Arthur, Pond st.	U. S. A. Q. M. C.
Hunt, Charles	Q. M. Dept, Fort Slocum
Hunt, Edward A., 59 Front st.,	Merchant Marine
*Hunt, John C., Cain ave.,	236 Overseas Bat., M'Lean Kilties, Co.C
Hunt, Lewis C., 59 Front st.,	Co. L, 302d Regt.
Hunter, Irving E., Lincoln sq.,	National Army, Camp Devens
Hunter, Lawrence B., 1235 No. Main st	U. S. S. Columbia
*Hurley, Arthur B., 42 Norton st.,	Overseas Battalion
Hussey, William, 186 Washington st.,	U. S. S. Virginia
Hutchinson, Earl M., 843 Washington	Navy, Newport
Hyland, Harold W., 47 King st.,	Officers Training School
Iliffe, Thomas H., 151 Union st.,	78th Aero Squad, Camp Kelly
Iliffe, William G., 151 Union st.,	Steam Fitting Dept., Navy
Jesse, Herman, 129 White st.	
Johnson, Alvin, (Braintree)	Aviation
*Johnson, Irving E., Hollis st.,	U. S. S. Galatea
Johnson, Roscoe W., Moulton ave.,	23d Eng. Regt., A. E. F.
*†Johnson, William E., Madison st.,	Co. B, 8th Mass. Inf.
*Johnston, Roy C., Sergt., North st.	Co. K, 101st Reg.t, died in France
*Jones, Parker Bradford, 490 Pond st.,	Co. D, 18th Inf., A. E. F.
*Jubett, Ernest, 265 Front st.,	Co. D, 101st Reg., U. S. Eng., A. E. F.
Keefe, Edward	31st Co. Coast Artillery
Keefe, Henry L., 174 Washington st.,	
Kelleher, James P., Lovell st.,	Navy
Kelleher, Martin J., 54 Lovell st.,	45th Co., 5th Reg., U. S. M. C.
Kelso, Garold, 28 Chard st.	1st Lieut., U. S. Marines, Mobile, Ala.
Kendell, Arthur P., 35 Hunt ave.,	National Army, Camp Devens
Kennedy, Clarence E., Wharf st.,	3d Battalion, Co. 11
*Kennedy, Edward, off Wharf st.,	Co. K, 302d Regt.
*Klingman, Harold B., Hollis st.,	Co. F, 14th Engineers, R. R., A. E. F.
	102d Machine Gun Battalion, Co. G.
Lasky, George, Main st.,	Lieut., Engineers Dept., Navy
Lee, Charles, 653 Summer st.,	Naval Training Camp, Hingham
Lee, John R., 7 Crescent ave.,	National Army, Camp Devens
Leinonen, Eino, 71 Pearl st.,	Camp Stewart, Fort Bliss, Texas
*Leonard, Bryan, Commercial st.,	Bat. F, 102d Field Art., A. E. F.
Lester, Thomas F., 17 Wharf st.,	Co. K, 302d Regt.
Lianos, Athanasios, 54 Federal st.,	National Army, Camp Devens
Lincoln, Fay S., 1029 Commercial st.,	Co. C, 307th Engineers
*Litchfield, Benjamin, Greene st.,	104th U. S. Inf., 6th Regt., A. E. F
Litchfield, Henry S., 46 Station st.,	7th Field Art., Camp Jackson, S. C.
Lonergan, Thomas, 403 East st.,	National Army, Camp Devens
Lonergan, William,	Naval Reserve
Loud, Edward C., Pond st.,	Naval Aviation
Lowell, Henry, 256 Main st.,	U. S. S. Brookline
Lourie, John J., 10 Washington st.,	Depot Brigade, Camp Gordon
Lyons, Flurence, 21 Summit	38th Aero Squadron
Lyons, Thomas A., 51 Prospect st.,	8th Co. Marines, Paris Island
Lyons, Michael G., 55 Summit st.,	Co. L, 302d Regt.
Lyons, Richard T., 76 Middle st.,	2d Lieut., 302d Field Art.
Madden, Edward L., 189 Central st.,	Co. K, 302d Regt.
Madden, Henry J., 189 Central st.,	Battery E, 4th Field Art.
Madden, J. J., 36 Richmond st.,	U. S. S. Amerika
Maloney, Edward, 30 off Prospect st.	117th Aero Squadron
Manuel, Ralph, 16 Ashmont st.,	National Army, Camp Devens
*Manuel, Theodore, High st.,	Co. K, 101st U. S. Inf.. A. E. F.
Martin, A. Kenneth, Park ave.,	U. S. Navy, storekeeper
Marden, Dwight H., 68 Pond st.,	Aviation Signal Corps
Martin, Robert, Lovells Corner	Medical Corps, U. S. Marines
Mason, Alverdo, Norfolk	Blue Jacket Guard, Newport, R. I.
Mathewson, Minot L., 104 Cedar st.,	National Army, Camp Devens
Mauro, Dominic, 7 Shawmut st.,	National Army, Camp Devens
*McBride, Thayer, 40 Fogg rd.,	Aviation Sec., Signal Corps., A. E. F.
McCarthy, Thomas P., 316 Washingt'n	Aviation Corps, Princeton
McCarthy, Joseph M.,475 Bridge st.	Battery A, 319th Heavy Art.
McCarthy, William L., 130 Summer st.	Co. E, 307th Engineers Corp
McCue, Patrick J., 24 Beal st.,	National Army, Camp Devens
*McDonald, Earl L., 415 East st.,	Supply Co., 301st Field Art., A. E. F.
*McDonald, Thomas, Lake st.,	Co. K, 101st U. S. Inf.. A. E. F.
McKinnon, Robert H., 542 Broad st.,	Fort Slocum
McLaughlin, Joseph H.	National Army, Camp Devens
McPhee, Frank L., 168 Pond st.,	Quartermasters Dept., Sect I
Meigs, Martin S., 105 Washington st.,	Signal Corps, Aviation Dept.
*Melville, John, Highland place,	Signal Corps, A. E. F.
Merluzzo, Christie J., 20 Madison ave.,	I Troop, 310th Cavalry, Ft. Ethan Allen
Merluzzo, Salvadore, Madison ave.,	Musician, Navy
Merrill, Stanley, Main st.	Lieut., 301st Engineers
Miller, John G., 1106 Commercial st.,	National Army, Camp Devens
Miller, Merton H., 30 Park st.,	Co. C, 307th Engineers
Miller, Percy O., 31 Standish road,	Ordnance Dept.
*Miller, Philip, Commercial st.,	U. S. Navy
Monteith, William R., Birch Brow ave.	6th Engineers, A. E. F.
Montgomery, George H., 236 Union st.,	U. S. S. Georgia
Moore, Billy, Kensington road,	Coast Artillery
*Morey, Ernest, Main st.,	Heavy Artillery, A. E. F.
Morse, Harold E., 809 Pleasant st.,	Naval Reserves, Newport, R. I.
Murphy, Arthur, 66 Broad st.,	Marine Corps
Nash, Arthur B., 833 Front st.,	Capt., Q. M. Dept., Washington, D. C.
Nash, Clayton, 833 Front st.,	P. O. C. B.
Nash, H. Reginald, 833 Front st.,	Aviation, Squad 4, Camp Dick, Dallas
Nash, Joshua L., 833 Front st.,	Capt. 3d Depot Reg., Camp Sherman
Nash, Edward E., 777 Broad st.,	National Army, Camp Devens
Nelligan, John, Curtis ave.	Supply Co., 78th Field Art.
*Newcomb, Frederick P., 23 Charles	7th Inf., A. E. F.
*Newcomb, Stanton, Putnam, st.,	Co. K, 101st U. S. Inf.. A. E. F.
Nesbitt, George F., 215 Pond st.,	Co. C, 102d M. G. Bat.
Nicodemo, Fudo, 11 Lake st.,	National Army, Camp Devens
Nosiglio, Victor, 40 Madison st.,	
Nugent, John, 46 Madison st.,	
*Nugent, F. Lawrence, Madison st.,	Co. K, 101st U. S. Inf.. A. E. F.
Nuss, Frank, Hawthorne st.,	
O'Connor, Edward N., 17 Field ave.	37th Regiment, Co. G
O'Leary, Eugene F., 29 School st.	National Army, Camp Devens
Olsen, Gustav, White st.	Bat C., 8th Field Art.
Orcutt, Charles W., 28 Madison st.,	38th Battery, 10th Trg B. N., 157 DB.
O'Toole, Patrick J., 976 Pleasant st.,	National Army, Camp Devens
O'Toole, Thomas H., 976 Pleasant st.,	Fort Slocum
*Packard, Irving,	Co. K, 101st U. S. Inf, A. E. F.
Page, Clark, North st.	9th Regt., U. S. M. C.
Pardo, Salvatore, 827 Broad st.	National Army, Camp Devens
Parlee, George	Naval Reserve
Parsons, William, Pleasant st.,	Co. L, 29th Inf.
Patterson, Daniel, 186 Wash., Rock.	U. S. S. Virginia
Patterson, William B., Broad st.,	
Peavy, Newall A., Pleasant st.,	U. S. S. Malay

(Continued on Page 7)

★ ★ Roll of Honor ★ ★

Continued from Page 6

Peers, J. Ferris, 33 Drew ave.,	Naval Reserve
Peers, Sumner, Drews ave.,	Bugler, Co. I, 47th Inf.
Peers, Walter J., Drew ave.,	Medical Corps, Portland, Me.
Perrault, William, Middle st.,	National Army, Camp Devens
Perry, John Howard, 223 River st.,	National Army, Camp Upton
Petzi, Carmine, Lake st.,	National Army, Camp Devens
Philbrick, Fred B., 87 Randolph st.,	Engineer Corps
Phillips, Fred W., 118 Broad st.,	Sergt., 164 Aero Squadron, Camp Call
Piccinto, Domenico F., 505 Broad st.,	National Army, Camp Devens
Pratt, Edward E., May ter.,	Fort Hancock, N. J.
Pratt, Ellison F., May terrace,	Co. F, 301st Ammunition Train
Preston, Everett, Worster terrace,	U. S. S. Rhode Island
Proctor, Harold L., 284 Pond st.,	Aero Squad, Rantoul, Ill.
Procter, Raymond H., 284 Pond st.,	Co. L, 302d Regt.
Prouty, Howard M., 41 North st.,	Navy
Putney, Willis R., 59 Tower ave.,	
Quinn, Frederick C., 46 King ave.,	School Detachment, C. A.
Raffelle, Antonio,	40th Casual Co.
Rago, Frank T., 950 Pleasant st.,	
Rand, Frank, Norton st.	U. S. N. R.
Rand, Willis, Norton st.	U. S. N. Y. Portsmouth
Raymond, Arthur H., 22 Lafayette st.	Co. K, 14th R. R. Eng.
Reed, Arthur M., 62 Torrey st.,	Truck Co., 6th Supply Train
Reed, Walter, Torrey st.,	Coast Artillery
Reidy, Dennis F., 20 Grove st.	Co. K, 302d Inf., Camp Devens
Reilly, Louis T., 701 Main st.,	National Army, Camp Upton
*Remick, Arthur L., 39 Walnut ave.,	Private, 12th F. A., A. E. F.
Richards, Lester E., 603 Broad st.,	National Army, Camp Upton
Rideout, Cyrus B., 15 Norfolk st.,	6th Co., C. A. C., Fort Andrews
Riley, Russell S., 26 Foye ave.,	44th Co. Marines, Paris Island
Riley, Thomas W., 26 Foye ave.,	Co. L, 302d Regt.
Rinn, Alfred R., 983 Washington st.	National Army, Camp Devens
Rix, William, Main st.	U. S. N. R.
Robinson, Edward W., 56 Middle st.,	National Army, Camp Devens
Robinson, Vincent B., 56 Middle st.,	4th O. T. S., Camp Meade
Roccia, Louis, 36 Shawmut st.,	National Army, Camp Devens
Rogers, Edward, Parnell st.,	U. S. S. Virginia
Rogers, Harry I., Parnell st.,	5th Div., Canadian Eng.
Rogers,	
*†Ross, Albert A., High st.,	U. S. S. Manning (Killed)
Roswell, John E., Hill st.,	301st Signal Service Corps
Rousseau, Silas D., 88 Grant st.,	Naval Reserve Band
Rublo, Nicola, 102 Charles st.,	National Army, Camp Devens
Ryan, Edwin, Commercial st.,	
Ryan, Edward, 1137 Commercial st.,	Navy, U. S. S. Houston.
Ryan, Michael, Commercial st.,	
Ryan, William, Commercial st.,	
Sanders, Alvin, Cedar st.,	Signal Corps
Santacrose, Giovanni	National Army, Camp Devens
Santacroce, Pasquale, 20 off Lake st.,	Co. K, 302d Regt.
*Santry, Daniel B., 214 Pond st.,	Priv., Q. M. C., A. E. F.
*Santry, John, 214 Pond st.,	Sergt., Q. M. C., A E. F.
*Saunders, Ralph E., Randolph st.,	Co. B, 318th Eng., A. E. F.
Saunders, Alvin, Cedar st.,	317th Battalion Sig.
Sawyer, Webster M., 223 River st.,	National Army, Camp Devens
Sewall, Joseph C., 178 Washington st.,	Co. F, 301st Regt.
*Sheehy, Alfred C., Broad st.,	Q. M. C., Unit 302, A. E. F.
*Sheehy, Edmund F., Broad st.,	Q. M. C., Co. I, 301st, A. E. F.
Sheehy, Edward F., 1049 Commercial st.	Q. M. C.
*Sheehy, Vincent H., Broad st.,	Q. M. C., Co. II, 303d, A. E. F.
Sherrick, Warren, 341 Summer st.	Headquarters Co., 307th Eng.
Shepherd, Arthur B., 134 Pleasant st.,	26th, Co. G, Paris Island
*Shouk, George, Randolph st.,	1st Co., 7th M. G. B., A. E. F.
Slattery, Thomas, Granite st.,	National Army, Camp Devens
Slattery, Thomas, Pleasant st.,	
Slattery, William E., 43 Granite st.,	Electrician, Navy
Smith, Cornelius, Pleasant st.,	
Smith, George C., 25 Phillips st.,	Motor Truck Co.
Smith, Richard C.	National Army, Camp Devens
*Smith, Eugene E., Broad st.,	4th Co., 101st Am. Tr., 26th Div. A E F
Soule, Harold, Burton terrace	Aviation Corps, Non-flying
Spaulding, William, East Weymouth,	
†Sprague, Grover, Columbian st.,	Died of measles, 1917
Sprague, Wilbur, 107 Randolph st.,	Navy. (Died June 13, 1917
Starrett, Arthur N., 150 Pleasant st.,	17th Co., Field Artillery
Stiles, Edgar W., 14 Lovell st.,	Motor Truck Co. 413, Camp Johnston
*Stiles, Russell A., 14 Lovell st.,	Supply Co., 61st Inf., A. E. F.
Studlay, Norman, Washington st.,	U. S. N. R.
*Sullivan, Charles A., Park st.,	Priv. Q. M. C., A. E. F.
Sullivan, Joseph F., 708 Main st.,	Supply Co., 302d Regt.
Sullivan, John A., 778 Commercial st.,	
Sweeney, Edward, 12 Franklin st.,	Merchant Marine
Sweeney, Thomas, 12 Franklin st.,	Naval Reserve
Swift, Chester H., 341 Randolph st.,	Aviation Signal Corps
Talbot, Ralph, Main st.,	U. S. Aviation Corps
*Tanguy, Alexander B., 21 Lovell ct.,	Co. B, 14th M. G. B., 9th Br., A. E. F.
Tanguy, John C., 20 Lovell st.,	National Army, Camp Devens
Tate, Charles R., 3 Aspinwall ave.,	3rd Signal Service Co., U. S. A.
*Terry, Thomas, Middle st.,	Co. K, 101st U. S. Inf., A. E. F.
Thomas, Alfred, Pond st.,	Ambulance Corps
Thomas, Parker,	Eng. Corps, Fort Mead, Wash.
Thomas, Ralph, Pond st.,	Ambulance Corps
Thompson, Alfred J., Thicket st.,	U. S. Naval Reserve
Tingley, Harold E., 91 Broad st.,	Med. Reserve Corps, base hospital 7
Tirrell, Marcus L., 384 Main st.,	National Army, Camp Devens
Tonry, James E., 79 Chard st.,	U. S. N. Training Station, Newport
Tooher, Dennis, 18 Wharf st.,	U. S. N. R.
*Tooher, William, Wharf st.,	Co. K, 101st U. S. Inf., A. E. F.
Tooker, Joseph F., 18 Wharf st.,	Co. K, 302d Inf.
Totman, Joseph W., 70 High st.,	Navy
Torrey, Henry A., 558 Union st.,	National Army, Camp Devens
*Tracy, George T., 7 Washburn st.,	Headquarters Co., 308th Inf., A. E. F.
Trask, Harold J., 91 Phillips st.,	Co. M, 61st Regt.
Tufts, Russell, 160 Sea st.,	Aviation Corps
Tyler, Carlton P., North Weymouth.	*Field Hospital, A. E. F.
Ventre, Dominic, Washburn st.,	National Army, Camp Devens
Veno, Henry, off Bridge st.	
Veno, John A., New Downer Landing,	6th U. S. Cavalry, San Antonio
Ventre, Frank, Washburn st.,	7th Regt., Bandmaster, U. S. Marines
Ventre, George W., Washburn st.,	Marine Band, 7th Regiment
Vicini, Beaggio, 70 Lake st.,	National Army, Camp Devens
Vinal, Albert, Columbian st.,	U. S. N. R. Ensign School, Harvard
Vinal, Frederick, 90 Main st.,	Instructor, Camp Lee, Va.
Vining, Ralph, Central st.	303d Headquarters Co., Eng.
Virgin, Charles L., 165 Washington,	General Hospital No. 1, New York
Vogel, William, Cedar st.,	*Enlisted in New York
*Voorhees, Leighton S., 79 Cor'rcial,	102 Machine Gun Battalion, A. E. F.
Vuolo, Alphonse, 20 off Lake st.,	157th Depot Brigade
	Navy
*Wagner, Otto, Front st.,	U. S. S. Delaware
Wainwright, Cyril S.,	Co. L, 29th Inf.
Waite, Leslie, Pleasant st.,	Depot Brigade, Camp Devens
Walker, Norman A., 190 Middle st.,	301st Dental Infirmary
Wall, William T., 166 Broad st.,	U. S. S. Manning
*Warren, Basil, Middle st.,	Enlisted out of town
Watson, Cedric,	Signal Corps.
Webber, George, North st.,	Co. F, 307th Engineers
Webber, Walter W., 223 River st.,	Aero Squadron 112
Welch, Thomas, White st.	Chatham
Wentworth, Stacey, Main st.	
Weston, Russell, Lafayette st.,	Q. M. Dept., A. E. F.
*Weston, W. Lawrence, Washington st	Naval Reserve Force
Weston, Richard W., Washington st.,	Corp., 134th Co., U. S. M. C., A. E. F.
*Whall, Joseph H., Willow ave.,	Aviation Corps, Camp Dix, N. J.
Wheaton, Charles, Station ave.,	U. S. S. Maine
White, Vernon, Bryant ave.,	Bat. B., 102d F. A., A. E. F.
White, Harold W., 23 Pratt ave.,	Marine Barracks, 45th Co., Paris Is.
Whittle, Clarence P., Jr., 115 Front st.	Signal Corps
Wilbur, Waldo, Pleasant st.,	San Antonio, Tex.
Williams, Ellis, 32 Richmond st.,	Ordnance Dept., Washington, D. C.
Williams, George Everett, 207 Sea st.,	First Sergt., U. S. M. C.
Worledge, Victor B., 53 Commercial st	U. S. N., Ensign school, Harvard U.
Worthen, Alfred R., 28 Front stt.,	Selfridge Field, Mt. Clemens, Mich.
Wright, Wesley G., 57 Commercial st.,	
York, Harry E., 77 Pond st.	National Army, Camp Devens
*Zeoli, Frank, Middle st.,	Co. K, 101st U. S. Inf., A. E. F.

*Over the seas. †Died in service.

Take Care of Your Tires

America's greatest need is for ships—more ships.

Every available vessel is being utilized in government service.

Many ships that have been carrying rubber from Sumatra and Brazil have been taken for active transport duty. The number now left to bring rubber to this country is extremely limited.

This will necessarily force a temporary curtailment of tire production.

So, make the most of the tires you have.

Use good tires.

Take good care of them. Keep them in perfect repair. See that they are properly inflated.

Increase their mileage by careful driving. Keep out of car tracks and away from bumps. Don't scrape the curb or apply brakes too suddenly.

Get every mile your tires have in them.

Only in that way can you be assured of your car's continuous service—and remember, your tire is a vital war-time necessity.

So again,

—take care of your tires.

'Usco' Tread

United States Tires are Good Tires

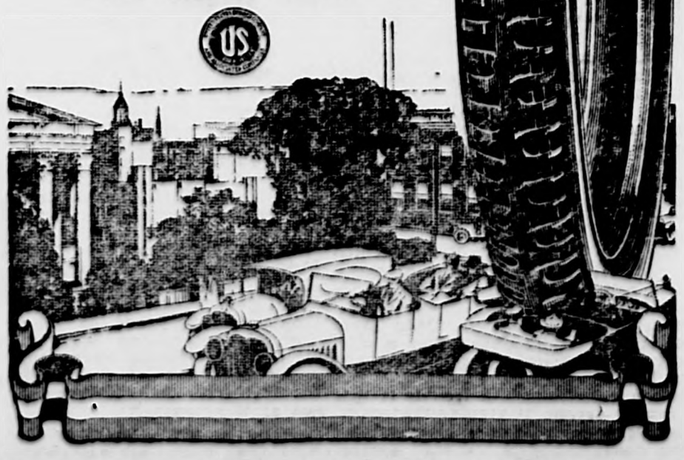

HARMONY NEEDED IN DECORATION

Violent Contrasts in Different Rooms Should Be Avoided.

DOMINANT COLOR DESIRABLE

It Is Also Important That Floor Coverings and Hangings Should Not Clash With Walls and Woodwork.

Mr. William A. Radford will answer questions and give advice FREE OF COST on all subjects pertaining to the subject of building, for the readers of this paper. On account of his wide experience as Editor, Author and Manufacturer, he is, without doubt, the highest authority on all these subjects. Address all inquiries to William A. Radford, No. 1827 Prairie avenue, Chicago, Ill., and only enclose three-cent stamp for reply.

By WILLIAM A. RADFORD.

Home is a place to rest, and everything about it should be conducive to repose. Finishing the interior, therefore, is not so much a problem of decoration as of knowledge of color and its effect upon the nerves and life. It is the expression of the taste and life of the occupants, and should express "honesty, self-control, dignity, common sense and good taste," as well as be sanitary, economical and artistic.

Some will prefer one color, others another; but some things are accepted in all decoration, however simple it may be. The hall, drawing-room and living room are naturally the rooms to which attention is first given, and at all times, past and present—the soft, dull colors—light yellows, greens, blues and browns—have been favored for these portions of the house. For bedrooms and the apartments in which young women take delight, light, delicate colors are chosen. On the other hand, for the dining room, library and more formal apartments of special interest to men, the stronger, richer colors—dark reds, greens, blues and browns—have been used.

The amount of light and the size of the room are important factors in determining the color of the wall and woodwork. The greater the light, the darker the color that may be used though very dark colors should always be avoided. Warm colors, including cream, buff, tan, golden brown, reddish brown, etc., are best for rooms where the light is from the north, while rooms with a southerly exposure are best in the cooler colors—grayish, bluish and greenish tones, cool tans, neutral browns, etc.

Tinted Walls for Small Rooms.

Good taste, as well as reason, suggests that for the smaller rooms so common in our modern building, plain, light-tinted walls are best. The large-figured wall papers are wrong for such a house. A room with low ceiling should have the wall color to the corner. Rooms with high ceilings may have the "drop ceiling."

The effect of any room depends as much upon the reflected light as upon

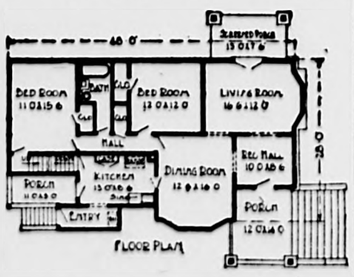

that which comes directly through the windows. It is important, therefore, that the ceiling be light and of a color to reflect rather than to absorb light.

In determining colors in our modern houses, the various parts of which are so generally thrown together by the use of large openings, harmony or even uniformity of color is particularly important. Not only must the color of the individual room be good, but it must be in harmony with the hall and other rooms into which it opens. It is necessary, then, to plan a color scheme for the whole house in which violent contrasts will be avoided and restful harmonies encouraged. It is possible under most building conditions to have complete harmony for the house, together with variety in the rooms. The house builder should use a dominant color, and then modify this by giving different tones to the different rooms.

Finish of Woodwork Important.

Naturally, floors and woodwork have much to do with the final effects. As a rule, the floors on a single story should be continuous in color and finish. For the woodwork, a large variety of effects is possible in these days of attractive stains. The danger is that this will be overdone. On the other hand, the tendency toward simple finish with white enamel is to be encouraged. It can be used with almost any color scheme, and is particularly appropriate for the simple style of architecture in vogue in many homes.

Since the rugs for the floors and the hangings—such as window curtains, draperies at the doors, etc.—form so important a part of the finish of every home today, care must be taken in their choice and arrangement. The color principles which apply to walls and woodwork are to be applied to floor coverings and hangings. In every case they must be in close harmony with the wall decorations.

MADE NEW MAP OF EUROPE

How the Congress of Vienna Took Fruits of Napoleon's Victories From Vanquished France.

The fall of Napoleon entailed the remaking of the map of Europe. The congress opened on November 1, 1814. England, Austria, Russia and Prussia from the very first insisted upon regulating all problems among themselves and excluded France from the deliberations. King Louis XVIII, however, prevented this ostracism and succeeded in being admitted, together with the secondary states.

Finland and the duchy of Varsow were given to Russia. The duchy of Posen, part of Saxony and that of Hanover, the principality of Neuchatel, Cologne and Treves, were ceded to Prussia, Austria got back Istria, Dalmatia, Friuli, Mantua, Venice, Lombardy, Tyrol and Croatia. The pope recovered his states. The house of Bourbon recovered Naples and Madrid. England obtained the principal French colonies. The treaty of 1815 conferred the preponderance to the powers of the North and England. A special pact, the Holy Alliance, solidarized their interests. The European equilibrium was thus re-established.

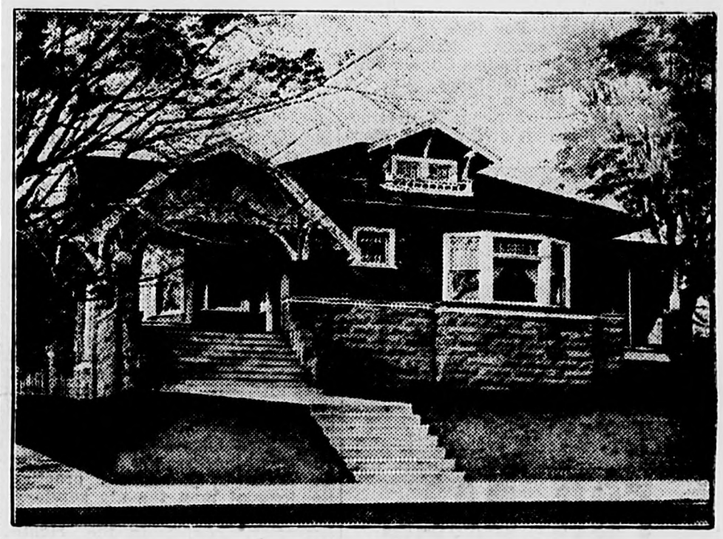

FOODS THAT AFFECT VOICE

Spices and Condiments to Be Avoided by Those Who Use Their Organs of Speech Much.

Certain foods or spices exercise a positive influence upon the voice. The voices of the alcoholist and smoker are well known proofs for this assertion. Saliva, owing to its soothing effect, improves the voice. Vinegar, on the contrary, has quite a contrary effect. The harshest voices have, among men, the cider drinkers, and, among women, the pear eaters. There are, on the other hand, some spices that affect the voice favorably. Thus, sweet oranges are favorable, and unfermented lemon juice mixed with water is excellent for the voice. What, however, should be avoided in all foods is pepper and, for the same reason, also all excessively spiced sauces and irritating pastries. Sugar often causes inflammable irritation of the palate and a flagging of the vocal cords. Sugared dishes, creams, compotes, etc., must as much as possible be avoided by persons who have to use often and much their organs of speech.

Importance of Good Roads.

Roads rule the world—not kings nor congresses, nor courts nor constables, not ships nor soldiers. The road is the only royal line in a democracy, the only legislature that never changes, the only court that never sleeps, the only army that never quits, the first aid to the redemption of any nation, the exodus from stagnation in any society, the call from savagery in any tribe, the high priest of prosperity, without beginnings of days or end of life. The road is umpire in every war, and when after the war the new map is made, the road simply pushes on its great campaign of help, hope, brotherhood, efficiency and peace.

In the Dark.

Bill—And you say he's trying to break off his engagement to the girl?

Gill—That's it, exactly.

"What's wrong?"

"He doesn't like the girl's looks. He says her face would stop a clock."

"Well, didn't he know how she looked when he first asked her?"

"No, it seems it was one of those lightless nights when he proposed."

WANTS

And other classified "Ads" are inserted in this column at 25c for four lines. Cash should accompany all one-time "Ads," otherwise the minimum charge of 50 cents will be made.

LOST

Dog Lost

Lost, strayed or stolen, handsome collie pup about 5 months old, color brown, marked with white collar, white breast, white tip on tail and white paws. Black leather collar around neck. Please notify Mrs. Margaret Hanson, 68 West street, South Weymouth. Tel. Wey 651W. 24,1t

WANTED

Woman Wanted

To assist in housekeeping in a farm house used as a summer home. Write Mrs. W. G. Shaw, Cohasset, Mass., R. F. D. 1t,24

Wanted

Person to take washing and ironing home during the months of July and August, for family of three. Someone in the vicinity of Nash's Corner preferred. Address W. H. Abare, 5 Sumner road, Dorchester. 23,2t

Wanted

Women or strong girls $12.00 to start, $15.00 when learned; also girls on light work, $9.00 to start, $12.00 when learned. George H. Bicknell Co., Weymouth. 19,tf

Girls Wanted

Girls wanted, good position. Pray & Kelley, Weymouth. 17,tf

FOR SALE

For Sale

Cabbage plants 60 cents per hundred, cauliflower plants $1.00 per hundred. Delivered by parcel post. 15 cents per dozen for either. T. F. Kelley, 489 Pond street, South Weymouth. Tel. Wey. 793W. 24,27,4t

House For Sale

Seven-room cottage house with gas, shed and hen house. On car line, handy to school, churches, etc. A nice garden all planted. $2,000. Terms can be arranged if desired. Apply 810 Pleasant street, East Weymouth. 24,1t

For Sale

1 Winton Six Auto, 7 passenger

1 New Vin Truck

Both at a Bargain

L. F. BATES, Weymouth

FOR SALE

5-Room Bungalow

Large Living Room with fire-place; 2 Chambers; Bath; Kitchen with combination stove; Electrics; 2 lots 45 x 80. Fine location. All for

$2,300

Russell B. Worster
REAL ESTATE and INSURANCE
WEYMOUTH, MASS.

MISCELLANEOUS

Multigraph Letters

The Gazette and Transcript is now equipped to do Multigraph work in any quantities. Only a few hours necessary to get out big order. Our telephone call Weymouth 145. 12,tf

LOST BANK BOOKS.

Bank Books as listed below are lost, and application has been made for payment of the account in accordance with Sect. 40, Chap. 500, of the Acts of 1908 and amendments thereto. Payment has been stopped.

LOST—Deposit book No. 2070 in South Shore Co-operative Bank is reported lost. 31,24,26

Learn a New Profession
FILING
and secure a good salaried position through a course
Boston School of Filing
Little Building, Boylston and Tremont Sts.
Day, Evening and Correspondence Courses
Visitors invited. Booklet upon request.

W. P. DENBROEDER
Licensed Auctioneer
738 BROAD STREET
East Weymouth.
Tel. Wey. 279-J

Boys Wanted to Sell The GAZETTE

CHURCH NOTES

SECOND UNIVERSALIST CHURCH
South Weymouth

The annual Children's Day concert will be given at the Second Universalist church Sunday morning at 10.30. This concert is is in charge of Mrs. Willis and Miss Conant and will be altogether up to the standard set in former years, consisting of songs, recitations, exercises, etc., by the children of the Sunday School. There will be a christening service, also reception of church members. A very cordial invitation is extended to all.

There will be no session of the Sunday School. Junior meeting at 4 o'clock, in charge of Miss Helen Line.

Senior Y. P. C. U. meeting at 6 o'clock. Subject: "The Conservation of Child Life." Mrs. Line will lead.

A welcome for all at this church.

EPISCOPAL

Trinity church, Weymouth, Rev. William Hyde, rector. Service with sermon at 10.30 A. M. Sunday School at 12. Next Sunday morning there will be a service of prayer and intercession for victory and peace and Rector Hyde will preach on "When Will Wars Cease."

EPISCOPAL

Mission of the Holy Nativity, 564 Main street, South Weymouth, Mass. Robert Pierce Casey, lay reader. Third Sunday after Trinity. Sunday School at 9.45. Holy Communion and sermon at 10.30 by Rev. William W. Love.

UNION CHURCH
Weymouth and East Braintree

Morning worship on Sunday at 10.30, with sermon by the minister on the subject "Morale."

Sunday School will meet at 12 o'clock.

Mid-week meeting for Bible reading in the church parlor, Thursday evening at 7.45.

FIRST BAPTIST CHURCH

Rev. J. W. Tingley, pastor, residence, 91 Broad street. Sunday morning worship with sermon at 10.30. Sunday School at 12. Junior C. E. meeting at 4. Senior C. E. meeting at 6. Evening worship with song service and brief sermon at 7.

Prayer and social service Thursday evening at 7.45.

Strangers and all in the town without a church home are cordially invited to worship with us. Seats free.

FIRST CHURCH (Congregational)
Weymouth Heights

"God's Love of Man—The Faith and Practise of Jesus Our Own Faith and Practise" will be the thought in the sermon on Sunday morning. By looking to the deeps of our faith, and to the leaders in the history of Israel and of America and to the Christ, we shall strengthen our practise of the love of man for his service and happiness here and for his salvation hereafter. Faith in the righteous purpose of God! Will you have it to inspire your own life? Come to the First Church at 10.30 A. M. You will be welcome.

Meeting in the chapel Sunday at 7.30. A bright brief service for everyone. Give yourself to the church of Christ for one hour on the Sabbath day. You will be the better Christian for the week's work.

Thursday, fellowship and prayer at 7.45 P. M.

"Co-operation with the Sunday School" will be the subject of the Sunday evening meeting of the Y. P. S. C. E. at 6.30 o'clock.

On Children's Day a beautiful new flag was presented to the church, which was obtained by small contributions from the church members, and through the efforts of Mrs. Walter Herman. At present the Stars and Stripes adorn the wall space and the left of the pulpit, displaying the fact that the church stands solidly behind the great principles of freedom and human rights. Also the church was presented with a new service flag on which there is one star. This is hung on the wall space at the right of the pulpit and is looked upon with great honor.

FIRST UNIVERSALIST CHURCH
Weymouth

The pastor, Rev. E. W. Whippen, will be the preacher at the regular Sunday service at 10.30 A. M. His subject: "Commencement Thoughts." Special music will be rendered by our quartet: Miss May Allen, Miss Lillian Smith, and Misses Esther and Edith Bicknell. Carleton Richards, organist. Our attendance last Sunday was 135. Shall it grow?

The Children's Sunday exercises last Sunday were impressive both in their natural beauty and in religious significance. The decoration by Lyman Williams was unique, consisting of a profusion of flowers banked with ferns. A special feature was the music by the school in chorus under direction of Mrs. Walter E. Thompson.

As a part of the service the Rev. George E. Leighton baptized the following into the service of the Christian Church: Gladys Evelyn Hamilton, William Edward Pray, Elinor Stewart Connell, Malcolm Thomas Fogg, Arline Marjorie Price, Lillian Vernon Stowell, John Edward Hunt, Phillips Brooks Hunt and Clarice Augusta White. An interesting note is that the mothers of the three first mentioned are sisters.

Mrs. Lyman Williams has returned from the Quincy hospital and is resting comfortably at the home of her daughter, Mrs. Thomas Kelly, 29 Phillips street.

The Universalist Men's Club of Weymouth was successfully organized on Wednesday evening with 25 charter members. The officers for the ensuing year were elected: President, Franklin P. Whitten, First vice president, John P. Hunt, Second vice president, Everett J. McIntosh, Secretary, Thornton F. Niles, Treasurer, Albert L. Jewell. Previous to the organization the Rev. F. A. Line of South Weymouth spoke on the need of men in the church, and the need of th echurch in the present crisis. Mr. Whippen spoke briefly, appealing to the men to get behind the institution most essential in transforming a Prussianied world.

The speaker of the evening, Herbert D. Miller, formerly in motor truck service at the front in France, explained the situation as appraocning a crisis. Mr. Miller outlined carefully the present situation at the front, and laid emphasis on the fact that to win the Germans must strike decisively before October. Questions from the floor brought many interesting and humorous reminiscences from Mr. Miller's own work in the dark roads from the railroads to the stations at base of active fighting. Throughout the discussion Mr. Miller urged a use of common sense in reading the newspaper reports of the war, and appealed to the men to keep an equilibrium during the coming summer.

A very lne lupper was served by the ladies of the Social Circle, commencing an enoyable evening in a fashion well suited to men. The next regular meeting will be in September on the third Friday.

Old South and Union Churches

The Old South and Union churches will welcome Wildey lodge, No. 21, I. O. O. F., to a service of worship at the Old South church on Sunday morning at 10.30. The members of the two churches will exert themselves to assure their guests of a hearty reception. Rev. Ora A. Price will be the preacher, and his theme will be "Our Challenge." It is hoped that the weather will be favorable so that a large number of Odd Fellows and their friends may be present.

The Sunday School session at 12 o'clock with classes for all. Men's Community Bible class, Clarence W. Fearing, teacher, will meet in their room below, with the subject "The Tragedy at Calvary." Visitors are cordially welcome.

Junior C. E. at 3.30 in charge of Mrs. O. A. Price. Senior C. E. at 6.00, "Co-operation with the Sunday School."

Rev. Henry C. Alvord will conduct the evening service of song, conference and prayer at 7.00. Subject, "Light Through Darkness."

Thursday evening at 7.45, weeknight service. All are cordially welcome.

WHITE CHURCH (Congregational)
East Weymouth

Rev. Edward Torey Ford, pastor. Children's Sunday will be observed Sunday with a special morning order of service in the auditorium at 10.30. The program will be under the direction of the Church Bible school, James A. Melville, superintendent. All departments will participate. The arrangements include the solemn and beautiful ceremony of infant baptism; the presentation of the cantata, "Little Patriots of the Kingdom," and the annual distribution of potted plants to the younger members of the school. The regular noon session of the Bible School will be omitted for the day. The Brotherhood Class, however, will discuss the topic: "The Christian Doctrine of Nonresistance." Y. P. S. C. E. at 6.30 P. M.

Sunday evening ervice at 7.30. The pastor's address will bring a message upon a timely subject. Topic: "The Eve of June 17. All are invited to these services.

FIRST METHODIST EPISCOPAL
East Weymouth

Rev. Ernest E. Tuck, pastor. Services Sunday as follows: Morning worship at 10.30; sermon by the Rev. W. H. Powers of Syracuse, N. Y.; two anthems by the choir; a hearty welcome for all. Bible School at 12 with classes for all ages. Epworth League at 6.30. Evening worship at 7.30, continuing the series of special sermons by the pastor; the subject will be "Esther the Queen Heroine," and a special invitation is extended to the members of the fraternal orders who exalt Esther as one of their characters. Tuesday, 8 P. M., regular weekly meeting for prayer and praise. A heaty welrome for all at these meetings.

THIRD UNIVERSALIST CHURCH
North Weymouth

"Commencement Thoughts" will be Mr. Whippen's subject on Sunday at 2.30. Music will be furnished by our vested choir under direction of Miss Deane. Mrs. John Taylor, organist. A welcome for you here. Sunday School at 1.15 P. M., Mrs. E. R. Sampson, superintendent.

A large number of parents and friends were present to listen to an interesting Children's Day program under the direction of Mrs. E. R. Sampson, superintendent. The Rev. R. H. Dix of Newtonville was present and baptized the following children into Christian fellowship: Lloyd Cecil Manuel, Virginia Frances Loring, Dorothy Mildred Sherman and Amala Coleman Sherman.

As a part of the exercises, the superintendent presented books as indication of first class attendance to the following: John Dingwall, Addison Dnigwall, Viola Sherman, Mary Hesse, Alice Morgan, Elizabeth Keene, Eula Raymond, Ralph Raymond and Raymond Nash.

The decorations, very tasteful, as arranged by the members of Miss Estes' class of young ladies. Music, both vocal and instrumental, gave an added touch of beauty to the services.

The evening service under direction of the Y. P. C. U., was conducted by Mr. Whippen. After opening exercises the Rev. J. C. Orito was presented. Speaking on "Japan of Yesterday and Today" Mr. Orito discussed vividly the economic, social and political aspects of the Japanese situation linking these closely with the religious. Mr. Orito made plain that while Japan has a constitution modelled after a composite of English, German, French and American constitutions, a trouble is that the older group is keeping the youthful element in Japan from exercising the constitution in its true perfection. He further indicated that the Japanese are a peace-loving people, and that, while when in engaged in war they become fatalistic and so formidable, they really will not wage a war unless led into it by other forces than their own. Mr. Orito suggested the economic situation as critical when over 60,000,000 people try to live in a territory not as large as our state of Texas.

A collection was taken to be used for missionary work in Japan, and all present felt that they were in better understanding of the Japanese than ever before. Mr. Orito expects to go back home in the fall as a representative of the Universalist General Convention.

Tickets are now on sale for "No Trespassing," a comical comedy to be presented on June 26. The limited number of tickets requires that you order yours early. Under direction of Y. P. C. U. for Special Aid of North Weymouth.

First Church of Christ, Scientist
20 Greenleaf Street, Quincy

Morning service and Sunday school at 10.45 o'clock. Subject: "God the Preserver of Man." Golden Text: Psalms 55:16: "As for me, I will call upon God; and the Lord shall save me." Wednesday evening at 7.45, a testimony and experience meeting is held. The reading room, in Hancock building, City square, is open daily, except Sundays and holidays, from 11 in the morning until 5 in the afternoon.

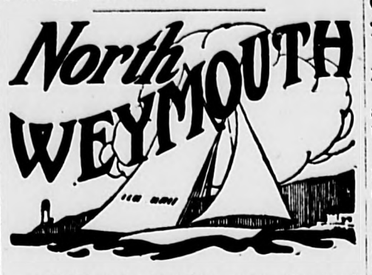

—Children's Sunday was observed at the Pilgrim church last Sunday with an appropriate morning service and the christening of eleven children. In the evening a concert was given consisting of songs and recitations by the children. Seven members of the "Go to Church" band were presented with pins and books for perfect attendance at the morning service of the church. Pins were given to those who had attended for one year and books for more than a year.

—Mrs. Olive Cushing passed away Tuesday of this week. Mrs. Cushing was in her 93d year and the oldest resident of North Weymouth. For several months she has been in very feeble health and has been faithfully cared for in her home by Mr. and Mrs. F. E. Baker. Funeral services were held yesterday at 2 o'clock, Rev. Charles Clark officiating.

—"Teddy" Wolfe who was struck by an automobile last Wednesday afternoon is recovering from the shock and bruises.

—Mrs. Fred Miller spent the week-end with relatives in Marshfield.

—Funeral services for the infant baby of Mr. and Mrs. Edward Butman were held last Friday afternoon, Rev. Mr. Whippen officiating. Burial was at the North Weymouth cemetery.

—The Daughters of Veterans held a sewing meeting at the home of Mrs. Earle Williams on Wednesday of this week. They recently organized to do war work.

—Dr. Nelson Haskell, Mrs. Haskell and son Carey of Amherst have been visiting Mrs. L. B. Curtiss.

—The King Cove Boat Club will hold another of its popular suppers tomorrow evening.

—Mrs. George Miller is again able to be out after a long illness.

—People living on the main thoroughfare can hardy realize of a Sunday that economy is what the nation is trying to preach and teach at least six days a week. If these thousands of people who pass through our village on Sunday are working to help win the war it isn't noticeable on Sunday at least. The number of autos is increasing all the time and another feature of the Sunday pleasure seekers which was never so noticeable as this year is the fact that nearly every car is loaded to the uttermost. Five passenger cars holding eight or nine and seven passenger with twelve. Many two passenger carry four this year also. The conclusion drawn from this is that these are not old auto owners but a new line, presumably government workers.

—Bliss Shaw of Camp Devens was the week-end guest of Mrs. Charles Traviss.

—Sanford Litchfield moved into his house recently renovated, at the corner of Pratt avenue and Bridge street last week.

—Charles Cash has sold his house on Lincoln street to Mr. Robinson.

—Mr. and Mrs. Dillon of Boston have moved out to their summer home on Bay View street.

—Mr. and Mrs. Fred Benkendorf have gone South.

—Earl Williams is at home from an extended business trip.

—The weighing of the babies up to five years old will be attended to on Monday and Tuesday of next week at Engine hall, North Weymouth, between the hours of two and five o'clock.

—The North Weymouth Yacht Club has begun its season series of Saturday night socials in the clubhouse. The program on June 17 will be in charge of William A. Cook, commodore; Denning Luxton, vice commodore; Nelson J. Gay, rear commodore; Harold W. Allen, secretary, and Edward H. Kavanagh, treasurer.

George E. Hunt, commodore; J. P. Wescott, vice commodore; Raymond H. Lane, secretary, and Thomas A. McKenna, treasurer, are the newly elected officers of the Wessagussett Yacht Club. The clubhouse pier was considerably damaged by ice during the past winter and $800 is being spent in repairs and alterations. Saturday night and midweek socials in the clubhouse will feature the season at Wessagussett.

—The Ladies' Auxiliary to the King Cove Boat Club has elected the following officers: Mrs. Grace Walker, president; Mrs. Elva Garey, vice president; Mrs. Marion Pratt, secretary, and Mrs. Josie Culley, treasurer.

The Boat Club has elected the following for one year: Edgar F. Hayden, Jr., commodore; Lyman Pratt, vice commodore; John Wolfe, secretary, and Lester H. Culley, treasurer. A supper and entertainment for the benefit of the "land fund" will be held on the night of June 15 at the clubhouse.

—Friends of Albert Wennberg are glad to hear of his return to his aunt's home on Lincoln street after a two months' stay in the Brockton hospital with a broken leg.

—True Karlstorm is building a two-story house on Evans road.

—Manager McGrory has secured a big holiday attraction for both his houses next Monday afternoon and evening. Charlie Chaplin will be seen in "A Dog's Life," his first million dollar picture. One hundred people appear in the cast.

—Members of the Legislature who serve on special recess committee receive a salary of $1,000.

CARD OF THANKS

We wish to express our sincere and heartfelt thanks to all who were so kind to us in our recent bereavement.

MR. and MRS. M. H. O'BRIEN,
65 Keith street.
June 13, 1918. 24,1t

Commonwealth of Massachusetts
Norfolk, ss. Probate Court,

To the heirs-at-law, next-of-kin, and all other persons interested in the estate of

JOSEPHINE B. MILLES

late of Weymouth in said County, deceased:

Whereas, a certain instrument purporting to be the last will and testament of said deceased has been presented to said Court for Probate, by Robert S. Mills of said Weymouth who prays that letters testamentary may be issued to him, the executor therein named, without giving surety on his official bond;

You are hereby cited to appear at a Probate Court to be held at Dedham in said County of Norfolk, on the third day of July A. D. 1918, at ten o'clock in the forenoon, to show cause, if any you have, why the same should not be granted.

And said petitioner is hereby directed to give public notice thereof by publishing this citation once in each week, for three successive weeks, in the Weymouth Gazette a newspaper published in said Weymouth the last publication to be one day at least before said Court, and by mailing, postpaid, or delivering a copy of this citation to all known persons interested in the estate, seven days at least before said Court.

Witness JAMES H. FLINT, Esquire, Judge of said Court, this twelfth day of June in the year one thousand nine hundred and eighteen.

3t,24,26 J. R. McCOOLE, Register.

Commonwealth of Massachusetts
Norfolk, ss. Probate Court.

To the heirs-at-law, next-of-kin, and all other persons interested in the estate of

MARY R. GARDNER

late of Weymouth in said County, deceased:

Whereas, a certain instrument purporting to be the last will and testament of said deceased has been presented to said Court for Probate by Ruth H. Gardner, of said Weymouth, who prays that letters of administration with the will annexed may be issued to her or some other suitable person, the executor named in said will having deceased.

You are hereby cited to appear at a Probate Court to be held at Quincy in said County, on the tenth day of July A. D. 1918, at nine o'clock in the forenoon, to show cause, if any you have, why the same should not be granted.

And said petitioner is hereby directed to give public notice thereof, by publishing this citation once in each week, for three successive weeks, in the Weymouth Gazette a newspaper published in said Weymouth, the last publication to be one day at least before said Court, and by mailing postpaid or delivering a copy of this citation to all known persons interested in the estate, seven days at least before said Court.

Witness JAMES H. FLINT, Esquire, Judge of said Court, this twelfth day of June in the year one thousand nine hundred and eighteen.

3t,24,26 J. R. McCOOLE, Register.

Commonwealth of Massachusetts
Norfolk, ss. Probate Court.

To all persons who are or may become interested in the estate hereinafter mentioned, held in trust under the will of

JOHN P. LOVELL

late of Weymouth in the County of Norfolk, and to all persons whose issue not now in being may become so interested:

Whereas, George L. Wentworth, trustee under the said will, has presented to said Court his petition praying that he may be authorized to sell, either at public or private sale, certain real estate held by him as such trustee situated in Weymouth in said County, and particularly described in said petition, for the reasons therein set forth.

You are hereby cited to appear at a Probate Court to be held at Dedham in said County, on the third day of July A. D. 1918, at ten o'clock in the forenoon, to show cause, if any you have, why the same should not be granted.

And said petitioner is ordered to serve this citation by delivering a copy thereof to each person interested in the estate fourteen days at least before said Court, or by publishing the same once in each week, for three successive weeks, in the Weymouth Gazette a newspaper published in said Weymouth, the last publication to be one day at least before said Court.

Witness, JAMES H. FLINT, Esquire, Judge of said Court, this eleventh day of June in the year one thousand nine hundred and eighteen.

3t,24,26 J. R. McCOOLE, Register.

WEYMOUTH HIGH SCORES VICTORY OVER SOUTH BOSTON

Grand Rally in the Fifth and Sixth Turns the Tide

With the score 6 to 3 against them when they went to bat in the last of the fifth inning, Weymouth High scored five runs in the fifth and eight in the sixth and won from South Boston High on Tuesday to the tune of 17 to 6. The one-sided game was unexpected. The summary:

WEYMOUTH

	ab	r	h	po	a	e
Mahoney, ss	4	2	2	1	2	1
Gunville, p	5	4	4	0	2	0
Loud, 1b	5	2	2	11	0	2
Mauro, p, cf	4	3	4	2	0	0
Slattery, 2b	4	1	1	3	6	2
Folsom, p, rf	4	0	2	0	2	0
Gibson, rf	3	1	1	0	2	0
Grady, lf	4	2	0	1	0	0
Stone, cf	0	0	0	0	0	0
Nolan, 2b	5	2	4	1	2	0
Anderson, p	2	0	0	0	1	0
Totals	40	17	20	24	17	5

SOUTH BOSTON

	ab	r	h	po	a	e
Mulcahy, 3b, p	6	1	4	2	0	0
Cully, ss	6	1	0	0	2	0
Thornton, p	6	1	4	8	1	0
Welch, cf	6	2	2	1	0	0
Purcell, 1b	3	0	2	8	1	0
Sweeney, lf	4	1	2	1	0	0
Reardon, rf, 3b	4	0	0	0	1	0
McGinn, 2b	3	0	0	5	4	0
Sullivan, p, rf	3	0	1	2	1	0
Totals	41	6	15	27	10	0

Weymouth	1	0	2	0	5	8	1	0	x	—17
So. Boston	0	0	1	4	1	0	0	0	0	—6

Two base hits—Mahoney, Mauro, Welch. Three-base hit—Thornton. Stolen bases—Loud, 3; Gunville, 2; Mauro, Nolan, Reardon, Thornton, Sullivan. Struck out—by Polson, 4; Sullivan, 1. Double plays—McGinn and Cully; McGinn and Mulcahy; Nolan and Mahoney; Mahoney and Loud; Slattery and Loud.

BORN

NASH—In South Weymouth, June 8, a son to Thomas V. and Daisy (Blanchard) Nash of 833 Front street.

STUCKER—In North Weymouth, May 27, a son to Robert Allen and Elizabeth (Hatfield) Stucker of Great Hill beach.

THAYER—In North Weymouth, June 10, a son, to Mr. and Mrs. William Thayer of Standish road.

BRACKETT—In South Weymouth, June 11, a son to Dr. and Mrs. H. F. Brackett.

MARRIED

DYSON--TRASK—In Weymouth, June 6, by Rev. J. B. Holland, Homer S. Dyson of Pittsburgh, Pa., and Alice V. Trask of Weymouth.

ROBERTSON—WINQUIST—In Weymouth, May 30, by Rev. E. T. Ford, William L. Robertson of Hugo, Oklahoma, and Ingrul E. Winquist of Hingham.

FOLLANBEE—TURNER—In Boston, June 4, by Rev. C. R. Eliot, Carl F. Follanbee and Thelma Turner, both of Weymouth.

PRATT—DAVIS—In Quincy, June 9, by Emery L. Crane, J. P., Herman S. Pratt of Weymouth and Anna T. (Murphy) Davis of Quincy.

MITCHELL—SPILLANE—In Quincy, June 4, by Rev. M. J. Cuddihy, Owen Mitchell and Catherine B. Spillane, both of Weymouth.

DIED

CUSHING—In North Weymouth, June 10, Olive J. Cushing, in her 93d year.

BUTMAN—In North Weymouth, June 5, Ruth S., daughter of Edwin J. and Nettie (Hesse) Butman of 412 Bridge street, aged 1 month.

PERKINS—In Weymouth, June 3, Morice Robert, son of Arthur and Minnie (Williams) Perkins, of 88 Summit avenue, aged 2 months, 24 days.

WILLARD J. DUNBAR & SON
UNDERTAKERS
AND
EMBALMERS
802 BROAD ST., EAST WEYMOUTH
Automobile service when desired.
Telephone Weymouth 93

Calvin C. Shepherd
UNDERTAKER and EMBALMER
134 Pleasant St. S. Weymouth
CARRIAGE AND MOTOR EQUIPMENT
Telephone Con. Lady Assistant

DANIEL H. CLANCY
UNDERTAKER
4 Richmond St., Cor. Washington, Weymouth
CARRIAGE AND MOTOR SERVICE
Telephone, Weymouth 814 W

A. A. SPEAR & SON
FLORISTS
822 BROAD STREET
East Weymouth
Flowers For All Occasions
Telephone Connection on one-party line, 3 telephones.

SECOND SECTION

GAZETTE AND TRANSCRIPT

96 COLUMNS — SIXTEEN OR MORE PAGES EVERY WEEK — 96 COLUMNS

VOL. LII. NO. 24 — WEYMOUTH, MASS., FRIDAY, JUNE 14, 1918. — PRICE FIVE CENTS

DON'T BE AFRAID TO USE YOUR CREDIT

WHOLE NATIONS ARE BUYING THAT WAY TODAY

There was a time when credit was looked upon as disgraceful and unbecoming. Today, it has reached to so high a plane, that our dear old Uncle Sam does not hesitate to take advantage of it. Yes, he very willingly patronizes our pocketbooks, and pays his debts when he is financially able to. He is using credit to uphold the glorious ideals of our national life. You SHOULD use it to uphold the beautiful and sacred ideals of home life. Now, as never before, have we learned to appreciate the joys of home—the sweet contentment and happiness which radiate in the family circle. And we are therefore anxious to leave nothing undone in making home a brighter, cheerier spot. Postponed pleasures are seldom realized. Come now, and select that piece here and there which will add coziness and comfort. A small payment delivers all your selections. Pay the rest in convenient weekly amounts.

REED CARRIAGES
ON TERMS OF
$1 Per Week

Two of the finest lines made in America are shown. Colors are Gray, Brown, Ecru and combinations. Some as low priced as

$19.75

RIGHT NOW IS THE TIME
TO BUY ALL YOUR SUMMER

Rugs are growing more scarce every day makers tell us so it behooves every home keeper to get her necessary floor coverings before further curtailment of output takes place. Lots of desirable patterns are here **Now**, however, at prices from

$10.50 to $125

Convenient terms easily arranged.

A 4-POST STYLE
SATIN FINISH
Brass Bed
$22.50

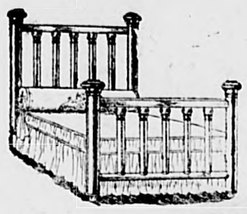

A beautiful bed that is well worth its orignial price of $25. Comes in full size; Satin stripe finish; 50 other styles.

Over 100 Patterns in High Grade
REFRIGERATORS
Are Here to Choose From
$8.65 to $125

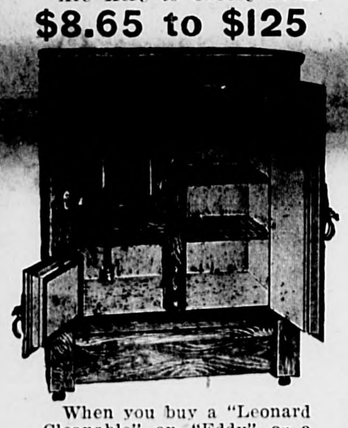

When you buy a "Leonard Cleanable" an "Eddy" or a "White Mountain" you are absolutely protected against loss of both food and ice. Each one we sell is **guaranteed** to give **perfect** results **ALWAYS.** Come and see this great assortment. You will **save** both time and money.

A CONVENIENT
IRON COT BED
(30 in. wide, Copper finish)
Special $5.29

Solidly made of finest tubular steel with National spring filling; helical spring ends; can be folded up and put away when not in use.

RENT Your House or get Your Rent at Our FREE RENTING BUREAU

CALL or PHONE. We have or can find just what you want

A MAHOGANY
ROYAL EASY CHAIR
(With Concealed Footrest)
$23

The back adjusts to any desired position by simply pressing down on button on the arm. Upholstered in high grade moroccoline, full spring seat and back.

HERE IS THE MOST USEFUL PIECE OF FURNITURE YOU CAN BUY FOR YOUR HOME

It makes one room do the work of two

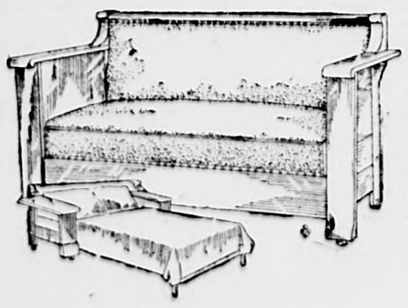

These are the famous **Kindel** "duo fold" styles. Tapestry or leather covered. They come all complete with 35-pound roll-edge fitted mattress. Oak or Mahogany finishes. Prices are very reasonable and you can pay for the one selected on terms of $1 per week if you desire.

$43

DON'T BUY ANY PLAYER-PIANO BEFORE YOU HAVE HEARD AND PLAYED THE NATIONALLY KNOWN, One-Price-To-All GULBRANSON

There isn't a greater home entertainer made than a GULBRANSON PLAYER-PIANO. This is a complete piano. All can play it from the oldest to the younges member of your family. And the best part of all is that it's a **one price to all** instrument. Sold everywhere at **$425**

(Your old Upright taken in exchange at its FULL VALUE). Come and hear it, and play on it **yourself.** Rolls for it cost less than Phonograph Records.

OUR 4-ROOM "Economy" OUTFIT FOR **$149** Cash or on easy Weekly Terms

Henry L. Kincaide & Co.

1495 HANCOCK STREET, QUINCY

"GOOD FURNITURE"

See our Special Baby WEEK Window display. Everything that will bring comfort and rest to him will be shown.

OUR 4-ROOM "Suburban" OUTFIT FOR **$198** Easy Terms or Liberal Discount for Cash

THE W. R. C. SILVER ANNIVERSARY

Department Officials, Grand Army, Selectmen and Press Among the Guests

Twenty-three of the charter members of Reynolds Woman's Relief Corps, No. 102, were present on Tuesday at the 25th anniversary of the institution of the Corps in 1893, and it was a particularly enjoyable occasion for them, as they were guests of the Corps, and a reception was given in their honor. Among other guests were: Department officials, the officers of the allied organizations, the clergy, the Selectmen and the press, including Department President, Flora Chapman; Department Chaplain, Emma Henry; Department Senior Aid, Mabel Smith; Past Department President, Emily Waterman; Past Department President, Mary E. Holbrook; Past Department Secretary, Hattie Tuttle; Patriotic Instructor George L. Phillips of Paul Revere Post of Quincy; Patriotic Instructor Edward O. Pierson of Gen. Sylvanus Thayer Post of Braintree; Assistant Adjutant General, Rev. Philip Cordell; Rev. and Mrs. J. W. Tingley, Rev. and Mrs. Ernest E. Tuck, Rev. Ora A. Price and Rev. and Mrs. E. [illegible]ford. Beautiful flowers added to the gay decoration of G. A. R. hall.

In the afternoon a regular meeting of the Corps was held, when the Department officials were welcomed. One candidate was initiated. Mrs. [illegible], the president, was in the chair.

Mrs. Della Chatfield was chairman of the executive committee which served an excellent supper at 6.30 in the lower hall, the menu including cold meats, salads, war bread and butter, coffee, ice cream and cake.

First on the evening program was a reception to the charter members and Department officials who stood in a line which nearly circled the hall. Music was furnished by Keith's orchestra.

HISTORY OF CORPS

Mrs. Mary E. Mahoney, the secretary of the Corps, read the following interesting history of the Corps:

On January 15, 1893, three wives of ohr comrades started out in the winter elements, not on our comfortable trolley cars which we now enjoy, as our town had not developed to that extent then, and the only means of travel at that time was by stage coach or walking. They had decided the town of Weymouth and its G. A. R. boys should have an Auxiliary in the W. R. C. to assist them in their loyal work.

These three ladies, Margaret C. Culley, Eliza J. Ferris and Emmie Miller, started around North Weymouth and sent word to the other parts of Weymouth to let the wives of the Veterans and all loyal ladies know heir desire; how well they did that work was shown when on January 31, 1893, Reynolds W. R. C. 102, was instituted with a membership of 74 charter members.

Andrew Culley, Past Commander of Reynolds Post 58, had to take the stage to Quincy, then the train to Boston, to go to W. R. C. headquarters to purchase the charter and make arrangements to have the officers come out to East Weymouth to institute the corps. As Mary G. Deane was then Department President, she was to install the new Corps officers, so Mr. Culley arranged that as Mary G. Deane had never met Margaret C. Culley who was to meet her at the East Weymouth station, they should each hold up a newspaper, and as Mrs. Deane stepped off the train, that was their introduction.

The new members held a short meeting that afternoon, January 31, as had been prearranged, Emilie L. W. Waterman was appointed chairman, Margaret C. Culley one of the tellers; Mrs. Culley nominated Mrs. Hastings of South Weymouth for president, wife of Capt. Hastings, then Commander of Post 58, and that angel woman served faithfully two years. She ruled by love, never forgetting the ritual or rules and regulations, but always in a spirit of F., C. & L. The senior vice-president was Sarah E. Cain; the junior vice-president was Mary E. Redmond. The president and vice-president have since gone to the higher life, but sacred be their memories; they were always faithful to their motto of F., C. & L.

We wish we might eulogize all of the dear ones who have gone on before, for they all were worthy of it, for certainly the spirit of our motto was well carried out.

We have been a successful organization, for of the small but earnest band of 74 members, we today stand as one of the large corps of Massachusetts. We have had in our service 14 past presidents, five having passed away. We have had three treasurers, the first one having passed away, the second one served us 23 years. We regret her health is not the best, but we trust for our dear Lord's help to have her health improve.

We have been successful as a Corps, always giving to every fund that was good and ready to assist a worthy call for aid, in sickness or distress,—Department Relief, Soldires' Home, Preparedness aids, remembered our Weymouth boys overseas at Christmas with boxes of useful articles, etc.

We have also been honored by having one of our past presidents serve and honor the position as department president, Mrs. Mary E. Holbrook; another past president having served the Department as patriotic instructor, inspector, and two years on the department executive board; and who is now the treasurer of Corps 102, Mrs. Carrie F. Loring; and another past president, Mrs. Mary E. Mahoney, is serving her third year on the department relief committee.

While we give this report, we do not feel it would be just to leave out the faithful three who were the founders, or rather the starters of this grand corps. Margaret C. Culley has served faithfully in the chairs until she reached the highest as president, and did her work always faithfully, and has held the office of patriotic instructor for nine years. She has always been ready and willing; many times when not physcally able, she would insist on doing for her loved work. Eliza J. Ferris has served faithfully many years as chaplain, always ready and willing to aid and comfort whenever able to. Emmie Miller has also been one of he faithful, but for several years, through sickness and ill health, has not been able to do as she would wish. Mrs. Stoddard, the 15th president of Corps 102, has the honor of not being absent from a corps meeting for nearly seven years.

We hope for continued success, and may we all so live, that we may meet up yonder in His own good time, praying that He may help us each and all to keep our sacred motto of "Fraternity, Charity and Loyalty" to the end.

CHARTER MEMBERS

Thirty-one of the 74 charter members of the Corps are living, and 22 were present on the anniversary. The following are living; those members marked with an asterisk being unable to attend:

Mary C. Stoddard
Sara E. Cain
*Celia E. Bates
*Harriet B. Whitcomb
Mary R. Flint
*Abbie A. Pratt
S. Lizzie Burr
Eliza J. Ferris
*Caroline Spencer
Lizzie E. Moulton
*Helen F. Barnes
*Emma Miller
Mercy P. Gardner
Deborah R. Hayden
Sarah E. Curtis
Annie A. Vogell
Susan E. Rich
Estelle W. Richards
Sarah A. Tirrell
Maria J. Richards
Mary E. Hawes
Lucy H. Huff
*Lucy E. Burrell
Mary E. Nash
Betsey J. Briggs
Etta F. A. Nichols
*Mary E. Smith
Margaret C. Culley
Marie L. Greely
M. Anna Lovell
Ida L. Keene

*Absent

On behalf of Reynolds Post, Officer of the Day Dunbar presented Mrs. Stoddard, the president, a beautiful bouquet. The president responded.

At the request of the Department President a pie social followed. Four pies were awarded as prizes, and two of these were later sold at auction, netting a snug sum.

A Flag Day program followed including selections by the orchestra, solos by Sally Tirronen accompanied by Katherine Davenport, readings by Greta Garfield, cornet solos by Mrs. Ralph Chase, accompanied by Miss Pratt. A beautiful flag was presented to Post 58 by Past Department Inspector Carrie Loring, to which Commander Mitchell responded. Nellie Sheehan contributed a solo, accompanied by Loretta Cope.

Addresses followed by some of the invited guests, all congratulating the Corps on its silver anniversary, and the good work being done.

THE WEYMOUTH FOOD PRODUCTION COMMITTEE

Any resident of Weymouth who desires to obtain practical and detailed information on the growing and storing of all the common garden vegetables can obtain a complete and well illustrated bulletin without charge from the Food Production Committee of the Weymouth Public Safety Committee. The bulletins are being distributed by the chairman, Charles W. Kemp, 9 Middle street, E. I. Farrington, secretary, 65 Church street, or Julian Rea, assistant supervisor, 706 Pleasant street.

A companion bulletin dealing with the canning and evaporation of all the garden products may also be obtained by Weymouth housewives through the same sources, or from Mrs. Eva Hoffman, who is acting as a representative of the County Farm Bureau.

Particular emphasis is being placed on the necessity of raising a large surplus to can or evaporate for winter, as well as to store in the cellar, and these bulletins should be of no little value.

The Huns of the garden are here in force. Apparently there is a bug for every plant and two or three for some. The only way to save the crops is to keep up the spraying campaign. Be sure, though, that you use the proper kind of ammunition. The potato bug must be poisoned. You can use Paris green or arsenate of lead. The first named acts quickest, but the latter is not so likely to burn the foliage, and is most commonly recommended now. If you are wise you will combine it with bordeaux mixture to control the blight. Pyrox is a ready mixed combination easy to use. Dry arsenate of lead and dry bordeaux mixture are equally satisfactory and may be dusted from a cheese cloth bag.

The combination of bordeaux and arsenate of lead will also subdue the flea beetle. Some gardeners think this pest does not do much damage. As a matter of fact, though, when it punctures the leaves it breaks the tissues and encourages the advent of early blight.

Kill the cabbage worm with arsenate of lead. Hand picking is the best way to eliminate the tomato worm. Boxes covered with mosquito netting protect the cucumbers, squashes and melons from the striped beetle. Sometimes the larva of these beetles attack the roots. Tobacco dust worked into the soil will help control them. A newer remedy is Black Leaf 40 mixed with water and poured onto the ground around the roots.

Keep the soil well stirred so that the roots will burrow deeply instead of coming to the surface. Cultivation keeps the moisture in the ground and kills the weeds. If you slaughter the weeds now while they are small, you will save yourself much time and labor later on.

WEYMOUTH FOOD PRODUCTION COMMITTEE.

SOUTH WEYMOUTH TROT

Ten classes were entered at the matinee of the Old Colony Gentlemen's Driving Club last Saturday, and mile heats were featured in the first seven classes. The fastest mile was paced by A. M. Newbert's Rambling Jim, 2.19½. The summary:

CLASS A. PACING

Rambling Jim, bg (Newbert)	1	1
Lowando, blg (Linnehan)	2	2

Time, 2.19¼, 2.21.

CLASS B. TROTTING

Frances, blm (Newbert)	1	1
Pavlowa, bm (Totman)	2	2
Dotie Brown, bm ((Linnehan)	3	3

Time, 2.28½, 2.24¾.

CLASS C. TROTTING

Belle Rico, bm (Newbert)	1	1
Old Point Boy, blg (Thayer)	2	2

Time, 2.29½, 2.26½.

CLASS D. TROTTING

Cochato Chief, chh (Litchfield)	1	2	1
Warren H, bg (Foss)	2	1	2
George W. brg (Williamson)	3	3	4
Miss Bard, bm (Fitzgerald)	4	4	3

Time, 2.24½, 2.28¼, 2.31.

CLASS E. PACING

Chato, brg (Bellows)	2	1	1
Spirit, chm (Wilder)	1	2	2
Edith R, chm (Reed)	3	3	3

Time, 2.24, 2.24¼, 2.24¼.

CLASS F. TROTTING

Miss Silver Todd bm (Lin'han)	1	1
Jack Mooney, bg (Newbert)	2	2

Time, 2.29, 2.23¾.

CLASS G. TROTTING

Julius Hale, bg (Green)	1	1
Happy Peter, chg (Raymond)	2	2
Coato Girl, blm (Green)	3	3

Time, 2.35, 2.33.

CLASS H. MIXED

Doubtful, bg (McKenzie)	1	1
Happy Chat, bg, (Bates)	2	2

Time, 1.14, 1.18¼.

CLASS I. PACING

Borsa, bm (Cummings)	1	1
W. H. B., bg (De Costa)	2	2

Time, 1.17¼, 1.18¼.

CLASS J. TROTTING

Fayne Todd, blm (Linnehan)	1	1
Bacella, bm (Totman)	2	2
Nancy Forbes, bm (Richards)	3	3

Time, 1.20, 1.18.

—Red Cross workers at line of communication canteens in France accompany American soldiers on shopping trips, to see that they receive correct change and otherwise advise them in their encounters with French shopkeepers.

We beg to announce to the many Patrons of the

L. A. Cook Insurance Agency

that we have acquired the same and will give your interest our careful attention.

A. E. BARNES & CO.

South Weymouth, Mass.

We make it easy

This Bank encourages the useful habit of economy—making it easy for everybody to save money by opening savings accounts.

We invite especially the savings of young men who intend to rise in the world — the savings of workingmen, employes and salaried persons who desire to provide against accident, sickness and old age.

No matter how small your account you will receive the same polite and careful attention as if it were the largest in the Bank.

"WE PAY YOU TO SAVE"

QUINCY TRUST COMPANY

Opposite Alpha Hall

The Hingham Trust Company
Established 1833

Depositors who are in Boston often may find it a convenience to leave their deposits with our Boston correspondents

FIRST NATIONAL BANK Federal Street
NATIONAL SHAWMUT BANK Devonshire Street

Deposits left with either of the above banks for our credit will be immediately placed to the credit of the depositor on our books. We furnish special deposit slips when desired

B. A. Robinson, *President* E. W. Jones, *Treasurer*

WANTED

To List Your Properties in the Weymouths

HENRY W. SAVAGE
INCORPORATED
OPPOSITE PARK ST., SUBWAY STATION
129 TREMONT ST. Tel. 4420 Oxford BOSTON, MASS.
REAL ESTATE

Coal - COAL - Coal

BEST QUALITY OF ALL KINDS. ALL-RAIL ANTHRACITE IS SUPERIOR

CHARLES T. LEAVITT, Successor to H. M. CURTISS COAL Co
Yard, Wharf St., EAST WEYMOUTH. Tel. 19

BOOST! KEEP BOOSTING! Advertise in this paper. Plug hard, regularly, systematically. Play up the best goods you sell at the right price.

ADVERTISE IN OUR COLUMNS

WHAT CAN WE DO?

The following, from "Important Items," published by the Southwestern division of the American Red Cross, are facts that are interesting to all the chapters:

Knitting.

"The president has called out another army of men. This means hundreds of thousands more sweaters—millions of socks. Many knitters have slackened their work with the coming of spring. Fall seems so far off that it is natural to think there is plenty of time to get ready for it—but this train of reasoning is perilous. The task is a big one. Only the steady day-by-day work will count—not the spurt of enthusiasm when the pressure comes. Utilize every moment. Carry your knitting bags on the street cars or the farm wagons, or wherever you are. There will be a greater need of knitted articles next winter than there was last. It is true that yarn has been hard to get. But much of this shortage can be overcome if none of it is wasted for any purpose for which a substitute can be found. Let everyone who can get any of the yarn for socks knit socks and let those who can only get the heavy yarn knit sweaters without charge. An arrangement is now under consideration for the collecting and refooting of worn socks in order that there may be no waste.

"Chapters should knit in the following proportions: For one pair wristlets knit one muffler, ten helmets, 50 sweaters, 100 pair socks. Our men abroad are in constant need of socks. Knit socks.

"From now on the making of quilts and afghans must positively be discontinued. No more of either of these will be accepted at the bureau of supplies."

Food.

Preserving, canning, drying and otherwise conserving fruits and vegetables may not seem at all romantic, but they are genuine and essential ways of being of real service to our country, and that is all that counts now. They are among the duties that lie nearest to many women. Tons of fruit go to waste annually where no attempt is made to gather wild berries or save the excess of home-grown fruits. If they cannot be given away for canning, they ought to be dried or saved in some way. It is up to the earnest women in every community to help solve food problems.

Straight and Draped Skirts.

There is a strong struggle going on this early in the season between the straight and the draped skirt. Both are leading fashions and neither one is new, but the ultra-smart woman insists that the draped skirt is better than the straight one, and she is upheld by many of the dressmakers. On the other hand, there are hundreds of women who say that the draped skirt has been so featured in cheap materials in low-priced gowns that it is exceedingly commonplace. The struggle makes skirts interesting and incidentally adds to the confusion of the season, which has turned out to be an arena into which hundreds of fashions have been indiscriminately thrown.

Organdie for the Girl Graduate

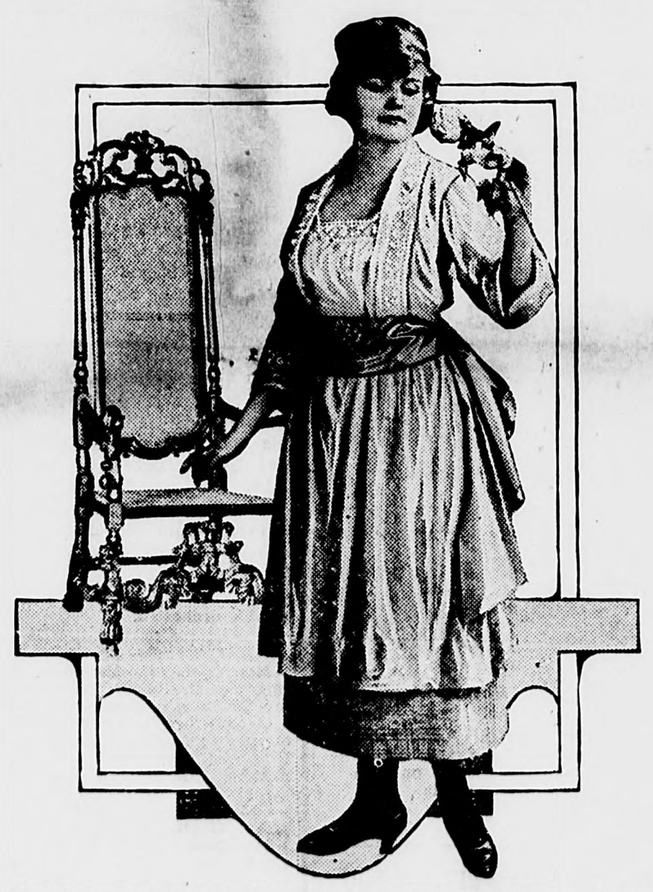

There is a vogue for organdie—and for net and other gossamer weaves—but most of all for organdie. It is used for frocks and for hats and in all its long history never appeared in lovelier conceits. It is made in flower-like colors and seems to suggest quaint styles to designers who make the most of its sheer, crisp texture in frocks that are as irresistible as spring blossoms. Frills, narrow laces, in ruffles and insertions, ruchings and sashes just naturally follow in the path of organdie and everybody wears this utterly feminine material from the little three-year-old to her grandmother.

So, in a summer when everything that looks like extravagance is taboo, we may expect that womankind will simply revel in organdie. It is made in white and all the lovely light colors—yellow, lavender, pale green, rose, blue and pink and in plain and cross-bar weaves. Plain skirts with knee-deep or even deeper hems make place for frills of lace or organdie, or are left untrimmed to be worn over lace-trimmed batiste petticoats. Older women choose light green, lavender and white, and younger ones include these with yellow, blue and rose shades. The effect of the pale colors over white is particularly good when frocks are made with tunic skirts like that shown in the picture. The very deep hems contribute something of the same advantage in deepening pale tints over white.

The lovely frock pictured in white cross-bar organdie with a little trimming in bands of thread lace on the bodice is pretty enough to please the most exacting girl graduate and simple enough to belong to her. It has a sash of wide taffeta ribbon, shirred across the front with many short rows of shirrings. Very often sashes are of organdie and narrow frills and ruches of it take the place of lace for trimming.

After a day in the front-line trenches of war work, clad in overettes in the garden, or overall aprons in Red Cross rooms and the most matter-of-fact street clothes for our goings and comings, a decent regard for the opinion of mankind—with the accent on the man—makes it a pleasant but imperative duty to get into a pretty frock. It is very restful to all concerned.

Julia Bottomley

Capes Float From Waistcoats.

The designer who combined the waistcoat with the cape offered a choice morsel in costumery. The one gives the other grace and solidity. The waitcoat keeps the cape from flying in the face of the public, and it protects the chest and back from whatever chill winds may blow. And, further, in this day of conservation of clothes as well as material, it gives one a chance to go without a blouse. There are waistcoats that are nothing but corselets, sleeveless ones, to which are attached short or long flowing capes. These garments go on as a bodice.

Collars of Organdie.

Organdie collars and cuffs are shown in a variety of colors and designs and tiny ruffles are very much liked on the simple, straight bands, which come in various widths.

GENERAL SURVEYS TOPOGRAPHICAL SURVEYS
RUSSELL H. WHITING
CIVIL ENGINEER AND SURVEYOR
56 Sea Street
NORTH WEYMOUTH, MASS.
SURVEYS MADE AND PLANS PREPARED FOR THE LAND COURT

WOOD, COAL, HAY and GRAIN

Augustus J. Richards & Son
WEYMOUTH and QUINCY
Telephone Weymouth 51, or Quincy 648

AUTOMOBILE INSURANCE

FIRE
THEFT
COLLISION
LIABILITY
PROPERTY DAMAGE

Liberal Policies — Absolute Indemnity
Prompt Settlements — Unsurpassed Service

Tel. Main 5020 **C. H. CHUBBUCK, Jr.** Tel. Wey. 14p-W
Real Estate and Insurance Agency,
20 KILBY STREET . . BOSTON, MASS.

FOR HEAT
Selected Stock **COAL** Fresh Mined
CLEAN COAL
..IS..
Our Specialty

J. F. SHEPPARD & SONS, Inc.
EAST BRAINTREE QUINCY
Telephones :—Braintree 25 .·. Quincy 232-W or 2420

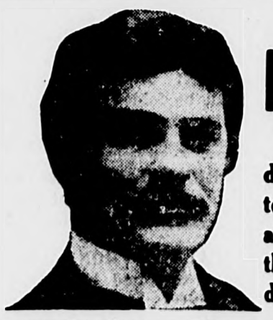

NEW
Dental Office!

Dr. KING, the famous painless dentist, is giving his celebrated system of painless dentistry in Quincy and is giving the people of that city the benefit of high grade, modern dental work at popular prices.

FULL SET TEETH **$8** Fit Guaranteed

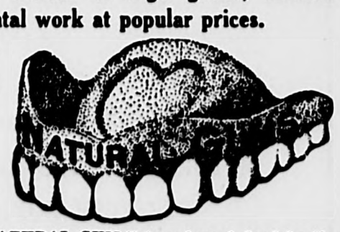

Dr. King's latest invention, the "NATURAL GUM," is acknowledged by the dental profession to be a wonderful improvement over the old artificial gum. It has always been easy to recognize artificial teeth in the mouth, but now, by using Dr. King's "Natural Gum," a set of teeth can be made by this method and only by this method, that will absolutely defy detection. Ordinarily an extra charge of $5 is made for the "Natural Gum" on the set, but for a short time no extra charge will be made.

THE NEW SUBSTITUTE TEETH

$5.00 SOLID GOLD CROWNS AND BRIDGES **$4.50**

PAINLESS EXTRACTING FREE

This is the only office in Quincy where gold crowns and teeth without plates (undetectable from the natural ones) are inserted positively without pain.

During the life of this offer all Bridge Work and Fillings will be done at reduced rates for the advantage of those who do not desire plates.

DR. T. J. KING
CLARENCE W. KING, D. D. S. (Inc.)
1365 Hancock St. Quincy, Mass.
9 A. M. TO 8 P. M. NURSE IN ATTENDANCE
Telephone, Quincy 2678-J

Remember That every added subscriber helps to make this paper better for everybody

"OVER THE TOP"

BY

AN AMERICAN SOLDIER WHO WENT ☆ ☆

ARTHUR GUY EMPEY

MACHINE GUNNER, SERVING IN FRANCE

©1917 BY ARTHUR GUY EMPEY

EMPEY, QUESTIONING A GERMAN PRISONER, FINDS HE IS FROM NEW YORK.

Synopsis.—Fired by the sinking of the Lusitania, with the loss of American lives, Arthur Guy Empey, an American living in Jersey City, goes to England and enlists as a private in the British army. After a short experience as a recruiting officer in London, he is sent to training quarters in France, where he first hears the sound of big guns and makes the acquaintance of "cooties." After a brief period of training Empey's company is sent into the front-line trenches, where he takes his first turn on the fire step while the bullets whiz overhead. Empey learns, as comrade falls, that death lurks always in the trenches. Chaplain distinguishes himself by rescuing wounded men under hot fire. With pick and shovel Empey has experience as a trench digger in No Man's Land. Exciting experience on listening post detail. Exciting work on observation post duty. Back in rest billets Empey writes and stages a successful play.

CHAPTER XIX—Continued.

—16—

At one point of the line where the trenches were very close, a stake was driven into the ground midway between the hostile lines. At night when it was his turn, Tommy would crawl to this stake and attach some London papers to it, while at the foot he would place tins of bully beef, fags, sweets, and other delicacies that he had received from Blighty in the ever looked-for parcel. Later on Fritz would come out and get these luxuries.

The next night Tommy would go out to see what Fritz put into his stocking. The donation generally consisted of a paper from Berlin, telling who was winning the war, some tinned sausages, cigars, and occasionally a little beer, but a funny thing, Tommy never returned with the beer unless it was inside of him. His platoon got a whiff of his breath one night and the offending Tommy lost his job.

One night a young English sergeant crawled to the stake and as he tried to detach the German paper a bomb exploded and mangled him horribly. Fritz had set a trap and gained another victim which was only one more black mark against him in the book of this war. From that time on diplomatic relations were severed.

Returning to Tommy, I think his spirit is best shown in the questions he asks. It is never "who is going to win" but always "how long will it take?"

CHAPTER XX.

"Chats With Fritz."

We were swimming in money, from the receipts of our theatrical venture, and had forgotten all about the war, when an order came through that our brigade would again take over their sector of the line.

The day that these orders were issued, our captain assembled the company and asked for volunteers to go to the Machine Gun school at St. Omar. I volunteered and was accepted.

Sixteen men from our brigade left for the course in machine gunnery. This course lasted two weeks and we rejoined our unit and were assigned to the brigade machine gun company. It almost broke my heart to leave my company mates.

The gun we used was the Vickers, Light .303, water cooled.

I was still a member of the Suicide club, having jumped from the frying pan into the fire. I was assigned to section 1, gun No. 2, and the first time "in" took position in the front-line trench.

During the day our gun would be dismounted on the fire step ready for instant use. We shared a dugout with the Lewis gunners. At "stand to" we would mount our gun on the parapet and go on watch beside it until "stand down" in the morning. Then the gun would be dismounted and again placed in readiness on the fire step.

We did eight days in the front-line trench without anything unusual happening outside of the ordinary trench routine. On the night that we were to "carry out," a bombing raid against the German lines was pulled off. This raiding party consisted of sixty company men, sixteen bombers, and four Lewis machine guns with their crews.

The raid took the Boches by surprise and was a complete success, the party bringing back twenty-one prisoners.

The Germans must have been awfully sore, because they turned loose a barrage of shrapnel, with a few "Minnies" and "whizz bangs" intermixed. The shells were dropping into our front line like hailstones.

To get even, we could have left the prisoners in the fire trench, in charge of the men on guard and let them click Fritz's strafeing but Tommy does not treat prisoners that way.

Five of them were brought into my dugout and turned over to me so that they would be safe from the German fire.

In the candlelight, they looked very much shaken, nerves gone and chalky faces, with the exception of one, a great big fellow. He looked very much at ease. I liked him from the start.

I got out the rum jar and gave each a nip and passed around some fags, the old reliable Woodbines. The other prisoners looked their gratitude, but the big fellow said in English, "Thank you, sir, the rum is excellent and I appreciate it, also your kindness."

He told me his name was Carl Schmidt, of the Sixty-sixth Bavarian Light Infantry; that he had lived six years in New York (knew the city better than I did), had been to Coney island and many of our ball games. He was a regular fan. I couldn't make him believe that Hans Wagner wasn't the best ball player in the world.

From New York he had gone to London, where he worked as a waiter in the Hotel Russell. Just before the war he went home to Germany to see his parents, the war came and he was conscripted.

He told me he was very sorry to hear that London was in ruins from the Zeppelin raids. I could not convince him otherwise, for hadn't he seen moving pictures in one of the German cities of St. Paul's cathedral in ruins.

I changed the subject because he was so stubborn in his belief. It was my intention to try and pump him for information as to the methods of the German snipers, who had been causing us trouble in the last few days.

I broached the subject and he shut up like a clam. After a few minutes he very innocently said:

"German snipers get paid rewards for killing the English."

I eagerly asked, "What are they?"

He answered:

"For killing or wounding an English private, the sniper gets one mark. For

Dead Bodies Everywhere.

killing or wounding an English officer he gets five marks, but if he kills a Red Cap or English general, the sniper gets twenty-one days tied to the wheel of a limber as punishment for his carelessness."

Then he paused, waiting for me to bite, I suppose.

I bit all right and asked him why the sniper was punished for killing an English general. With a smile he replied:

"Well, you see, if all the English generals were killed, there would be no one left to make costly mistakes."

I shut him up, he was getting too fresh for a prisoner. After a while he winked at me and I winked back, then the escort came to take the prisoners to the rear. I shook hands and wished him "The best of luck and a safe journey to Blighty."

I liked that prisoner, he was a fine fellow, had an Iron Cross, too. I advised him to keep it out of sight, or some Tommy would be sending it home to his girl in Blighty as a souvenir.

One dark and rainy night while on guard we were looking over the top from the fire step of our front-line trench, when we heard a noise immediately in front of our barbed wire. The sentry next to me challenged, "Halt, who comes there?" and brought his rifle to the aim. His challenge was answered in German. A captain in the next traverse climbed upon the sandbagged parapet to investigate—a brave but foolhardy deed—"Crack" went a bullet and he tumbled back into the trench with a hole through his stomach and died a few minutes later. A lance corporal in the next platoon was so enraged at the captain's death that he chucked a Mills bomb in the direction of the noise with the shouted warning to us: "Duck your nappers, my lucky lads." A sharp dynamite report, a flare in front of us, and then silence.

We immediately sent up two star shells, and in their light could see two dark forms lying on the ground close to our wire. A sergeant and four stretcher-bearers went out in front and soon returned, carrying two limp bodies. Down in the dugout, in the flickering light of three candles, we saw that they were two German officers, one a captain and the other an "unteroffizier," a rank one grade higher than a sergeant general, but below the grade of lieutenant.

The captain's face had been almost completely torn away by the bomb's explosion. The unteroffizier was alive, breathing with difficulty. In a few minutes he opened his eyes and blinked in the glare of the candles.

The pair had evidently been drinking heavily, for the alcohol fumes were sickening and completely pervaded the dugout. I turned away in disgust, hating to see a man cross the Great Divide full of booze.

One of our officers could speak German and he questioned the dying man.

In a faint voice, interrupted by frequent hiccoughs, the unteroffizier told his story.

There had been a drinking bout among the officers in one of the German dugouts, the main beverage being champagne. With a drunken leer he informed us that champagne was plentiful on their side and that it did not cost them anything either. About seven that night the conversation had turned to the "contemptible" English, and the captain had made a wager that he would hang his cap on the English barbed wire to show his contempt for the English sentries. The wager was accepted. At eight o'clock the captain and he had crept out into No Man's Land to carry out this wager.

They had gotten about halfway across when the drink took effect and the captain fell asleep. After about two hours of vain attempts the unteroffizier had at last succeeded in waking the captain, reminded him of his bet, and warned him that he would be the laughing stock of the officers' mess if he did not accomplish his object, but the captain was trembling all over and insisted on returning to the German lines. In the darkness they lost their bearings and crawled toward the English trenches. They reached the barbed wire and were suddenly challenged by our sentry. Being too drunk to realize that the challenge was in English, the captain refused to crawl back. Finally the unteroffizier convinced his superior that they were in front of the English wire. Realizing this too late, the captain drew his revolver and with a muttered curse fired blindly toward our trench. His bullet no doubt killed our captain.

Then the bomb came over and there he was, dying—and a good job too, we thought. The captain dead? Well, his men wouldn't weep at the news.

Without giving us any further information the unteroffizier died.

We searched the bodies for identification disks but they had left everything behind before starting on their foolhardy errand.

Next afternoon we buried them in our little cemetery apart from the graves of the Tommies. If you ever go into that cemetery you will see two little wooden crosses in the corner of the cemetery set away from the rest.

They read:

Captain
German Army
Died — 1916
Unknown
R. I. P.

Unteroffizier
German Army
Died — 1916
Unknown
R. I. P.

Empey and his machine-gun company go "over the top" in a successful but costly attack on the German trenches. The story of this thrilling charge is told in the next installment.

(TO BE CONTINUED)

Be Above Gossip.

Gossiping is about the most useless kind of work one could possibly engage in. How much better and more charitable it is to turn a deaf ear to cruel truths, to honorably keep silent about what we have heard, and at the same time give the unfortunate person in the case the benefit of our doubt. "Small wits talk much," is an old saying and a true one. The girl or woman who would be truly happy, and who incidentally would make others happy, should wisely think twice before she speaks, and then should put into words only thoughts that are cheering and charitable.—New York Evening Mail.

His Duty Done.

The family is rather demonstrative when the various members of the household come and go. The grandchildren are expected to embrace every one at the beginning and at the end of a visit. Fred and Albert were getting into their clothing and making their hasty adieux preparatory to catching their train home after Christmas. "Hurry up, Fred," Albert shouted; "you're too slow for anything. I've got mine all kissed."

JACK OF ALL TRADES.

"I like men who do things."

"Well, I have done as many different things as anybody you know."

Ever Notice It?

The man that wails that times are hard
You will observe full oft,
Is looking for a berth in life
Particularly soft.

—Boston Transcript.

Truth About Premonition.

"Once in a while an error turns out to be the truth," said the editor.

"How is that?" asked the caller.

"Why," replied the editor, "in writing about the death of Mrs. Rounder I referred to Mr. Rounder as 'the bereaved widower,' but the compositor made it 'the relieved widower,' and it got into the paper that way, and Rounder never even called up to demand a correction."—London Tit-Bits.

At a Disadvantage.

"My friend," said the philosopher, "my motto is, 'Stay on the sunny side of the street.'"

"I've tried that," replied the pessimist, "but it won't work."

"Why not?"

"The minute I brighten up people who know me as a man under a cloud think that's an opportune time to strike me for a loan."

His Mistake.

Jack—Is it poverty that stands between us?

Marion—Yes.

Jack—I admit that I'm poor, but I have an aged uncle who is very rich and a bachelor. He is an invalid and cannot live much longer.

Marion—How kind and thoughtful of you. Will you introduce me to him?

At Grips.

Singleton—You and your good wife have led a happy life, treading the path of wedded bliss hand in hand.

Benedict—Not hand in hand—hand to hand.

Greased.

"The trouble with you is that you don't seize your opportunities."

"Oh, I grab at 'em fast enough, but darn 'em, they're greased."

RIGHT IN IT.

"Virginia is consistent in everything, isn't she?"

"What now?"

"Why, her new mermaid gown is to be made of watered silk."

Less Trouble.

"My wife hates to answer the doorbell Sunday afternoon when she's comfortable in a kimono."

"Mine, too. But she says she'd rather take the trouble to dress than to wear herself out guessing around the circle of her friends trying to figure out who rang."

In These Days.

"It's as useless as the fifth wheel to a wagon."

"That adage is out of date. All automobiles carry an extra tire."

BUSINESS DIRECTORY
FOR WEYMOUTH

Two-line cards inserted for 25 cents per month in advance, when ordered for four months. Less than

ONE CENT FOR EACH BUSINESS DAY.

Cards may be listed under different headings in this directory.

AUCTIONEER.

W. P. Denbroeder, East Weymouth
738 Broad street. Phone Wey. 279-J

AUTOS

R. E. Litchfield, Hingham.
Ford Agent. 'Phone, Hingham 5130 R

Max Stonberg, Hingham
Hersey st. Phone, Hingham 220

J. H. Ronan, East Weymouth
651 Broad st. Tel., Weymouth 773 M

AUTO SUPPLIES

Leave Bros., East Weymouth
698 Broad St. Phone 681-J

Louis H. Ells, South Weymouth
160 Main St. Phone, Wey. 581 W

BAKERY

George Schraut, Washington Square.
Up-to-date bakery. Braintree 111-J

BOWLING ALLEYS

Wardwell's Alleys, Quincy
1506 Hancock st. Phone, Quincy 72362

CARPENTERS.

James P. Haddie, East Weymouth
46 Snawmut St. Phone, Wey. 255 W

Hayward Bros., East Braintree
Quincy ave. P. O. address, Weymouth

M. C. Thompson, East Weymouth
592 Broad st. Phone, Wey. 294 W

George M. Keene, East Weymouth
16 Fairmont ave. Phone, Wey. 92 M

CARPET CLEANING.

Eastern Rug Co., Quincy
Telephone, Quincy 1827 M

CIVIL ENGINEERS.

Russell H. Whiting, North Weymouth
53 Sea st. Telephone, Wey. 104 R

CLOTHING

Joyce Bros., Quincy
13-15 Granite St. Telephone

COAL AND WOOD.

A. J. Richards & Son, Weymouth
Commercial st. Phone, Wey. 58

Emerson Coal and Grain Co.
East Weymouth. Tel. Wey. 430

J. F. Sheppard & Sons, Inc.
East Braintree. Tel. Braintree 85

Charles T. Leavitt, East Weymouth
Wharf st. Telephone, Wey. 19

CORSETS

Miss S. E. Dunphy, Quincy
8 Maple st. Tel., Quincy 893 W

DENTISTS

Dr. T. J. King, Quincy
1365 Hancock st. Phone Quincy 2678J

DRUGGIST

Charles C. Hearn, North Weymouth
312 Bridge st. Telephone

ELECTRICIANS

Blanchard & Allen, South Weymouth
18 Columbian square. Phone 561-W

EXPRESS.

J. K. Ruggles
Boston and East Weymouth

FLORISTS

A. A. Spear & Son, East Weymouth
822 Broad st. Telephone Connection

FURNITURE.

Ford Furniture Co., East Weymouth
Broad st. Telephone, Wey. 878 M

Henry L. Kincaide & Co., Quincy
1495 Hancock St. 'Phone Quincy, 1800

W. G. Shaw, Quincy
Washington st. Phone, Quincy 77

GENTLEMEN'S FURNISHINGS.

W. M. Tirrell, East Weymouth
771 Broad st. Phone, Weymouth 66

E. P. White, Weymouth
Washington street. Tel. Wey. 397-J

C. R. Denbroeder, East Weymouth
Broad st. Telephone, Wey. 137 M

George W. Jones, Quincy
1 Granite St. 'Phone, Quincy, 555 W

GAS AND GAS SUPPLIES.

Old Colony Gas Co., Quincy avenue
Telephone, Braintree 310

GROCERIES.

Hunts Market, Weymouth
Washington sq. Telephone, Wey. 152

Bates & Humphrey, Weymouth Centre
Broad st. Telephone, Wey. 296

HARDWARE.

A. J. Sidelinger, North Weymouth
24 Sea St. Telephone Wey. 106M

J. H. Murray, East Weymouth
759 Broad st. Telephone, Wey. 272 J

F. S. Hobart, Weymouth
Washington sq. Telephone, Wey. 307 M

M. R. Loud & Co, South Weymouth
Columbian Sq. Tel., Weymouth 183 W

HOTELS

Howard Inn, South Weymouth
Main st., junction Front st.

INSURANCE.

A. S. Jordan & Co. (Est. 1870) Weymouth
Oldest Insurance Agency on South Shore
37 Washington Sq. Phone day or night.

Irving W. Morgan, North Weymouth
28 Standish Road. Tel. 718-M

A. E. Barnes & Co., South Weymouth
Columbian sq. Telephone, Wey. 21645

C. H. Chubbuck, Jr., East Weymouth
Telephone, Wey. 149 W

H. Franklin Perry, Weymouth
104 Front st. Telephone, Wey 513 M

Laura E. Brown, North Weymouth
(Estate of Edward Brown) Tel. Con.

JEWELER

John Neilson, 729 Broad Street
Columbian Square, South Weymouth

JOB PRINTING

Gazette and Transcript office, Weymouth
52 Commercial st. Telephone, Wey 148

JUNK DEALER.

M. Lipshez, North Weymouth
66 Norton Street. Tel., Wey. 813M

J. Gibbs, East Weymouth
8 Wharf st. Telephone. Weymouth 836 M

LAUNDRIES.

Monarch Wet Wash, East Weymouth
Telephone, Weymouth 530

LAWN MOWERS

Turner, East Weymouth
54 Raymond street

LENDING LIBRARY

C. H. Smith, Weymouth
Washington Square Tel. Weymouth 490

LIGHT AND POWER.

Weymouth Light and Power Co.
Jackson sq. Telephone, Wey. 62 W

MOVING PICTURES.

Odd Fellows Hall, East Weymouth
Wednesdays and Saturdays

Bates Opera House, Weymouth
Washington square

New Orpheum, South Weymouth
Pleasant street

Kincaide Theatre, Quincy
Every Afternoon and Evening

Alhambra Theatre, Quincy
Every Afternoon and Evening

NEWSPAPERS.

Weymouth Gazette and Transcript
Washington sq. Phone, Wey. 148

NURSERY STOCK

Charles C. Merritt, South Weymouth
857 Main st. Tel., Weymouth 249 M.

PHOTOGRAPHERS

Sue Rice Studio, Quincy
1522 Hancock st. Phone Quincy 565-W

PIANO TUNER.

Herbert A. Hayden, Quincy
Telephone, Quincy, 1827 W

PLUMBERS.

F. S. Hobart, Weymouth
Washington square. Tel. Wey. 307-M

Roy O. Martin, Weymouth
Washington square. Tel. Wey. 103-R

Joseph Crehan, Weymouth
11 Poye avenue, Phone 767 M

W. H. Farrar & Co., East Weymouth
Peakes Building, Jackson Square

PRINTING

Gazette and Transcript office, Weymouth
52 Commercial st. Telephone, Wey. 148

REAL ESTATE.

Russell B. Worster, Weymouth,
Washington sq. Phone, Wey. 79 W

Henry W. Savage, Boston
129 Tremont st. Tel. Oxford 4400

SAVINGS BANKS.

Weymouth Savings Bank
Telephone, Weymouth 130

East Weymouth Savings Bank
Telephone, Weymouth 46

South Weymouth Savings Bank
Telephone, Weymouth 108

STORAGE.

Charles W. Joy, East Weymouth
59 Middle st. near Broad

TAILORS

W. S. Stellar, So. Weymouth. Ladies & Gentlemen's Custom Work. 24 Pleasant street

Hancock Tailors, Quincy
Hancock st., next Quincy Trust Co.

TRUST COMPANIES

Weymouth Trust Co., So. Weymouth.
Columbian Sq. 'Phone, Wey. 6[illegible]

Quincy Trust Company, Quincy
Telephone, Quincy 2035

Hingham Trust Co., Hingham
Telephone, Hingham 24

UNDERTAKERS

W. J. Dunbar & Son, East Weymouth
802 Broad Street. Phone Wey. 93

D. H. Clancy, Weymouth
4 Richmond street. Tel. Wey. 814-W

Calvin G. Shepherd, South Weymouth
134 Pleasant Street. Telephone

UPHOLSTERER

M. Mirkin, Quincy
1052 Hancock st. Phone, Quincy 902-W

THE QUESTION IS:

How are you going to get
YOUR PLUMBING DONE
in a thoroughly efficient manner?

We can answer that by telling you where to get good plumbing done—RIGHT HERE. We are going to prove our statement by referring you to hundreds of pleased patrons, merely for the asking.

Several Makes of Lawn Mowers

FRANK S. HOBART & CO.
Hardware and Plumbing
Washington Square, Weymouth

ALL WE ASK IS
Get Our Prices Before You Buy

NO TROUBLE TO SHOW OUR
Complete Line of

Furniture, Carpets

RANGES, BEDS, SPRINGS, MATTRESSES
Sold on Easy Payments.

Also Slightly Used Furniture
On hand at all times at
GREAT DISCOUNT FOR CASH

Furniture Moving - Give Us a Try

Berman Furniture Co.
1601-1603 HANCOCK ST., QUINCY
Telephone Quincy 52334

ARE YOU GOING TO BUILD? REMODEL or REPAIR?

For over twenty years I have served Weymouth's people and have attended to the carpenter work for hundreds of property owners.
If you have decided to build or repair do not neglect to consult me. I shall be pleased to give you an exact estimate of just what your work will cost.
YOU CAN DEPEND UPON
JAMES P. HADDIE
CARPENTER AND BUILDER
48 SHAWMUT ST., EAST WEYMOUTH, MASS.
Telephone Weymouth 255W

USED CARS
If you are thinking of buying
a used car consult
J. H. RONAN
651 Broad Street, East Weymouth
Telephone, Weymouth 773-M

HIGHEST CASH PRICES PAID FOR
JUNK

Second-hand furniture bought and sold. If you have junk of any kind on hand a postal or telephone call will bring my team to your door promptly. Good prices for old metal, newspapers, magazines and books.
I can show written recommendations for Fair and Square Dealings from A. J. Richards & Son, Crawford Machine Works, Weymouth Savings Bank, H. W. Dyer Ed mund S. Hunt & Sons Co., Charles G. Jordan, Pray & Kelley, Russell B. Worster A. B. Bryant & Co., Dr. N. V. Mullen and others of Weymouth. Also Louis F. Bates Walter B. Skinner, R. L. Wiggin, J. E. Ludden, Charles O. Miller and others of Braintree

SAM BEER
Telephone, Quincy 72357 P. O. Box 104, Weymouth
13t,19-31

Please Fill Out and Mail to Gazette, Weymouth, Mass.

I desire to become a subscriber of Gazette and Transcript, and enclose $2 for one year from date, the paper to be sent by mail.

Name _____

Street _____

Post Office Address _____

Rumor Has It

That if you have lost anything see Officer C. B. Trask. He is great on the find, from kids down.

≋ ≋ ≋ ≋

That you never can tell what is coming next and Weymouth should have a large well trained uniformed and armed Home Guard.

≋ ≋ ≋ ≋

That a few years ago a president of a nation said, "build a large navy," and those who had the power said, "let's wait and see if we will need it."

≋ ≋ ≋ ≋

That the time came when it was needed, and then some said "we should have had it long ago."

≋ ≋ ≋ ≋

That a few months ago, wise citizens of a town said, "we should have a Home Guard."

≋ ≋ ≋ ≋

That thoughtless citizens of that town said, "no, let's wait and see if we need it."

≋ ≋ ≋ ≋

That it is time for the citizens of this town to wake up, call a special town meeting, and vote an unlimited sum of money for the purpose of organizing and properly fitting out and thoroughly drilling a large Home Guard. It may be worth the price.

≋ ≋ ≋ ≋

That to "be ready" for any emergency should be the watchword.

≋ ≋ ≋ ≋

That Weymouth is at war as much as any other town in the United States.

≋ ≋ ≋ ≋

That Weymouth is in a most dangerous location and the mere thought of what could happen should make the blood of every citizen rise to the preparedness point.

≋ ≋ ≋ ≋

That every man with red blood in his veins should, in the face of what is occurring in the world, apply every bit of man power he possesses in getting ready to be ready if the call should come to get out and help protect his home and home town.

≋ ≋ ≋ ≋

That in the old days the thought of danger aroused man and boy to the "be ready" point, and to know how to drill and shoot was the first thought.

≋ ≋ ≋ ≋

That today live towns and cities because of the possibilities in this the world's greatest war, have well organized machine gun companies well equipped and Home Guards, trained and equipped.

≋ ≋ ≋ ≋

That there is danger of attacks from the air.

≋ ≋ ≋ ≋

That towns and cities have planned what the signal shall be in case of air attack.

≋ ≋ ≋ ≋

That in case of the air attack, on the sounding of the signal, the citizens are ordered to open all windows and immediately go to the cellar.

≋ ≋ ≋ ≋

That Weymouth is just as liable to such attack as any other spot.

≋ ≋ ≋ ≋

That no person should lose their nerve no matter what should come.

≋ ≋ ≋ ≋

That there may be no danger of any such thing as any kind of an attack on Weymouth, but as long as this country is at war no one can tell what might happen, so it is time to "be ready." Now, not when it will do no good.

≋ ≋ ≋ ≋

That the women of the town are prepared for any emergency.

≋ ≋ ≋ ≋

That they are ready to care for wounded soldiers or citizens at a moment's call.

≋ ≋ ≋ ≋

That the men are not doing their bit, if they are not ready to fight for them if emergency demanded it.

≋ ≋ ≋ ≋

That as more and more boys answer the call the more necessary for the man power to prepare.

≋ ≋ ≋ ≋

That the boy who has become 21 during the past year has signed up to be ready.

≋ ≋ ≋ ≋

That the argument for preparedness gets stronger each hour.

≋ ≋ ≋ ≋

That the longer the war lasts the hotter the fighting blood should boil, the more set the jaw should become and the greater the desire to do our most to help down the enemy—for good.

≋ ≋ ≋ ≋

That we were warned that U-boats were coming, and the light thinker laughed and thought less.

≋ ≋ ≋ ≋

That the U-boats came and the light thinker awakened from his dream.

≋ ≋ ≋ ≋

That the best warning a man can have is his own thinker.

≋ ≋ ≋ ≋

That when any man's thinker is working well it should tell him why and what to do.

≋ ≋ ≋ ≋

That a man's thinker wins or loses a battle.

≋ ≋ ≋ ≋

That a man's thinker is his alarm clock.

≋ ≋ ≋ ≋

That every man's alarm should be ringing and that means wake up—get busy—do something—prepare.

≋ ≋ ≋ ≋

That as another Fireman's Memorial Sunday approaches also the thought why not a monument to our departed fire-fighters?

≋ ≋ ≋ ≋

That when boys of tender age hold up and rob a girl what should be done to the boys?

≋ ≋ ≋ ≋

That more than one man said, "thank goodness, that Washington street job is done at last."

≋ ≋ ≋ ≋

That we know it rides enough better to pay for the waiting.

≋ ≋ ≋ ≋

That the boys and girls once more are on the last lap of the race for vacation.

≋ ≋ ≋ ≋

That no matter who crosses the tape first all will be winners.

≋ ≋ ≋ ≋

That the gardens are waiting with open arms—the hoe is in the shed.

≋ ≋ ≋ ≋

That the hoe is the boys and girls weapon with which to help win the war.

≋ ≋ ≋ ≋

That every time you kill a weed you are helping Uncle Sam.

R. E. PORTER.

REAL ESTATE SALES

The following Weymouth transfers of real estate have been recorded this week at the Norfolk registry at Dedham:

Marion H. Bainbridge to Anwelda H. Melville, Ramblers way and street.

Carl W. Berglund to Olive B. Berglund, Paomet road.

D. Arthur Brown to Elizabeth E. Rayner, Essex street.

Herman T. Dean et al, to Sophia Grover, Colonial point.

Marion F. French to Charles Adams, Fairmount avenue.

Philip J. Guest et ux, to Carroll W. Burr et ux, Union street.

Robert S. Mills to Simon L. McKenzie, Lafayette street.

Emeline Vining to Addie C. Thomas, Park street.

Warren C. Wood to Angus A. Cameron, Pleasant street.

BRAINTREE

Menetta M. Babbitt et al, to Dora C. Brainard, Arlington street.

Merle V. Cain to Rice & Hutchins Inc., Pearl street, Randall avenue.

Thomas S. Elliott to Martha S. Elliott, Howard street.

Cleveland B. Elliott et al, to Martha S. Elliott, Howard street.

Lena M. Gage et al, to Martha S. Elliott, Howard street.

Bessie G. Moody to Louise A. MacDonald, Liberty street, Miller avenue.

James C. Pineo et al, trustees, to Benjamin D. Bodel, Arborway drive.

William W. Williams to C. Gad Robinson, School street.

Anna L. Wylie to Pasquale Spagnoletto, Cedar avenue, Dyer avenue.

CAPT. JOHN THOMAS

Some years ago the Gazette published extracts from ancient family records, and the following relative to Capt. John Thomas is republished at this time, when the Weymouth Historical Society proposes to visit the old Thomas homestead June 17:

Capt. John Thomas, (mariner) of Braintree, came from England to Boston about 1697-8, married about same time Lydia, daughter of Abiah Whitman of Weymouth, son of John Whitman, original emigrant. In a history of Whitman family by Judge Whitman, of Portland, is this: "The marriage of Capt. Thomas with Miss Whitman was attended with circumstances savoring a little of the romantic. While on a visit to Boston among her relatives, and while walking on the street, she caught the eye of Capt. Thomas, a respectable shipmaster then lately arrived from England; he was instantly captivated with her appearance and followed her to her lodgings and immediately after contrived to gain an introduction to the family and to her, and soon after married her and established himself in very respectable style near her father's, in the Town of Braintree, where he brought up a very respectable family."

He died Oct. 4, 1714. In Suffolk Reg., I find an appraisal of his property, a part of which I give: Farm, 400 acres, seven hundred pounds; 3 negroes, 40 pounds; Books, 19 pounds; Pictures, 1 pound, 10 shillings; pictures in frames, laid with leaf gold, 5 pounds; 1 set of window curtains, 10 pounds; 3 looking-glasses, 17 pounds; 2 tankards, and other pieces of silver, 26 pounds; Firearms and swords 5 pounds, 10 shillings; money, 50 pounds; bonds, 50 pounds.

His wife died 1750. In her will, (which contains a sermon) she gave to her son John, land and dwelling house; to daughter Lydia Salisbury, lands; to negro woman Rose, with her child, their freedom forever, providing that they support themselves without expense to her heirs.

The children of John and Lydia were:

John, born Feb. 27, 1709-10; Lydia, who married a Salisbury, and Mary, born 1714, died 1734, and perhaps others. The family tradition is that Captain Thomas was a Captain in the Royal navy—and that his land was granted him by the King as some compensation or remembrance for his services; but of this I have no satisfactory account.

Farm Letters
By Edward Lukeman

Weather during the last part of this month will probably be hot and dry, and you will probably be opposed to much exertion, but you must keep your courage up and not neglect your garden. Take a look over ti and see what has failed to grow, and then replant it promptly.

Weeds must always receive your careful attention. If it's a dry, hot season, you must keep the ground constantly stirred, and in this manner you will be able to have a pretty fair garden even if it rarely rains.

The season is getting well advanced now, and it's time everything should be planted. Of course such vegetables as you are planning on getting a second crop from, you still have time, and if you have not already planted carrots and beets, you better wait until we have a good rain and the ground is well soaked. But have the land all prepared so you won't lose any time.

The best time I find to plant carrot or beet seed is in April or early in May. We usually have plenty of moisture during that time, and I never experience any difficulty in getting a fine stand. But I have known cases where they have been planted as a second crop and the planting took place in early July and hardly a seed sprouted.

If you have not already planted your winter squash, you ought to do so right away. Don't delay it beyond June 17 anyway. Perhaps some of you will tell me that you know of someone that does not plant them until July 1, and then gets a good crop. I have done that same thing myself, but in order to do it you got to have the land very rich, something similar to the condition the market gardeners always aim for. If the land is in that condition you can gain a couple of weeks in a season and that will give it to you. But most of you will not have the soil in anything like that shape, so you better go to it right away.

Essex Hybrid for fall use, and Hubbard for winter, are the two leading varieties that are grown for market. Most of the squashes were introduced by James J. H. Gregory of Marblehead.

The Hubbard squash of which more is sold than all others combined, is called after an old colored woman, a servant of Mr. Gregory's, who was a slave and Mr. Gregory purchased her freedom. It was her tale of the cruelty of the slave masters that interested the veteran seedsman, so that he founded the school for the education of the Negro, and some of the most successful colored managers as well as farm owners are graduates of this chool.

I suppose all of you who are going to plant cucumbers have done so by this time. Are the small striped bugs bothering you any? If so dust the vines with air slaked lime or Hammond's Slug Shot. Don't depend on arsenate of lead to keep them off, because it will not. Use either of the above and it will surely keep them away. Put it on in the morning just when the dew is on the vines. Try and select a day when the sun will shine. Of course if it rains after you have dusted the plants, the work will all have to be done over again.

This is exactly the same kind of a bug that attacks the squash, also the pumpkin plants, and requires the same treatment mentioned above. It isn't necessary to put any muslin over the plants if you treat them in the manner described.

After you have taken the last picking from the peas, it would be well to take up the vines and then plant it to celery. Of course if you gave the land a good heavy manuring at the time you had your garden plowed, you won't require very much now. By heavy manuring, I mean spreading it evenly on the ground, say three inches high, and then plowing it under. In this manner you can raise three crops, one after another, without having to trouble further about it. Market gardeners do not favor the idea of making a trench and then putting the manure in it, and planting the seed on top of it, because as soon as the roots of the plant expand beyond the trench (which if you give them the proper care they surely will), there is no plant food for them to obtain. Where if it is evenly spread on the surface and plowed under the roots of the plant will receive a sufficient amount, no matter how far they extend.

But to get back to the celery planting. It is not a difficult matter to raise good celery. Run the plough through the same furrow, back and forth, or if you do it by hand, make the trench about five inches deep and set the plants about one foot apart. If you planted the seed the time I advised you, the plants will be ready by July 1. But if you did not, they you can purchase them. Golden Self Blanching is an easy variety to blanch, but you probably will have difficulty in obtaining the plants, so Boston Market is about all you can get. As the plants begin to grow gradually draw the earth around them, or in other words fill in the trench, and keep gradually drawing the earth up to the plants. As the growth advances in this manner you will grow pretty good celery and you will be glad you planted it.

E. L.

Catarrhal Deafness Cannot Be Cured
by local applications, as they cannot reach the diseased portion of the ear. There is only one way to cure catarrhal deafness, and that is by a constitutional remedy. Catarrhal Deafness is caused by an inflamed condition of the mucous lining of the Eustachian Tube. When this tube is inflamed you have a rumbling sound or imperfect hearing, and when it is entirely closed, Deafness is the result. Unless the inflammation can be reduced and this tube restored to its normal condition, hearing will be destroyed forever. Many cases of deafness are caused by catarrh, which is an inflamed condition of the mucous surfaces. Hall's Catarrh Cure acts thru the blood on the mucous surfaces of the system.
We will give One Hundred Dollars for any case of Catarrhal Deafness that cannot be cured by Hall's Catarrh Cure. Circulars free. All Druggists, 75c.
F. J. CHENEY & CO., Toledo, O.

PROBATE NOTICES

Probate court is held in Norfolk county on the first four Wednesdays of the month. At Dedham, the first Wednesday; at Quincy, the second Wednesday; at Dedham the third Wednesday; and at Brookline, the fourth Wednesday.

The Gazette and Transcript gives careful attention to all citations and notices, and will send slips when requested.

Executor's Notice

Notice is hereby given that the subscriber has been appointed Executor of the will of

MARY A. POOLE

late of Weymouth in the County of Norfolk, deceased, testate, and has taken upon himself that trust by giving bond, as the law directs.

All persons having demands upon the estate of said deceased, are required to exhibit the same; and all persons indebted to said estate are called upon to make payments to

HOWARD P. WHITE,
Executor.

(Address) 41 Norfolk St., Weymouth Mass.
June 5, 1918. 24,26,3t

Commonwealth of Massachusetts

Norfolk, ss. Probate Court.

To the heirs-at law, next-of-kin, and all other persons interested in the estate of

MICHAEL MONAHAN

late of Weymouth in said County, deceased:

Whereas, a certain instrument purporting to be the last will and testament of said deceased has been presented to said Court for Probate, by John A. Raymond of said Weymouth who prays that letters testamentary may be issued to him, the executor therein named, without giving surety on his official bond;

You are hereby cited to appear at a Probate Court to be held at Brookline in said County of Norfolk, on the twenty-sixth day of June A. D. 1918, at ten o'clock in the forenoon, to show cause if any you have, why the same should not be granted.

And said petitioner is hereby directed to give public notice thereof by publishing this citation once in each week, for three successive weeks, in the Weymouth Gazette a newspaper published in said Weymouth, the last publication to be one day at least before said Court, and by mailing postpaid or delivering a copy of this citation to all known persons interested in the estate, seven days at least before said court.

Witness, JAMES H. FLINT, Esquire, Judge of said Court, this twenty-third day of May in the year one thousand nine hundred and eighteen.

22,24,3t J. R. McCOOLE, Register.

Commonwealth of Massachusetts

Norfolk, ss. Probate Court.

To all persons interested in the estate of

MARY SHINE

late of Weymouth in said County of Norfolk, deceased:

Whereas, John B. Holland, Executor of the will of said deceased, has presented to said Court, his petition praying that this Court will ratify and confirm the deed to real estate dated July 9, 1908, given by said petitioner to Margaret Moore and authorize said petitioner to execute and deliver to Jennie B. Worster, the present owner of said premises a confirmatory deed for reasons set forth in said petition.

You are hereby cited to appear at a Probate Court to be held at Dedham in said County of Norfolk, on the nineteenth day of June, A. D. 1918, at ten o'clock in the forenoon, to show cause if any you have, why the same should not be granted.

And the petitioner is ordered to serve this citation by delivering a copy thereof to each of you fourteen days at least before said Court; or by publishing the same once in each week, for three successive weeks, in the Weymouth Gazette a newspaper published in said Weymouth, the last publication to be one day at least fore said Court.

Witness, JAMES H. FLINT, Esquire, Judge of said court, this twenty-ninth day of May in the year one thousand nine hundred and eighteen.

23,25,2t J. R. McCOOLE, Register.

BOARD OF SELECTMEN

JOSEPH KELLEY, Chairman, Weymouth
BRADFORD HAWES Secretary, E. Weymouth
ALFRED W. HASTINGS, South Weymouth
GEORGE L. NEWTON, North Weymouth
HENRY E. HANLEY, E. Weymouth

Meetings Savings Bank Building
East Weymouth, Every Monday

DURING THE MUNICIPAL YEAR FROM
2 TO 5 O'CLOCK P. M.

OVERSEERS of the POOR
Meet at the Town Offices the
Second Wednesday of the month

OFFICE HOURS
TOWN CLERK
10 TO 12 A. M. 2 TO 4 P. M.
SATURDAYS 10 TO 12

SAVINGS BANK BUILDING
(Second Floor) East Weymouth

Residence at 74 Putnam Street, East Weymouth.
JOHN A. RAYMOND,
Town Clerk

RAY O. MARTIN
Plumbing and Heating

Stoves and Ranges, new and second-hand; also Repairs.
Estimates cheerfully given on all kinds of work.
Washington Square, Weymouth
Telephone, Weymouth 103-R

ROUND TRIP
BY TELEPHONE
WEYMOUTH
TO
PROVIDENCE
30c.
FOR THREE MINUTES

No charge unless communication is established with person asked for.

Telephone trips to other points at proportionately low rates.

The Toll Operator will quote the rate to any point.

STORAGE

We have rooms to let for the Storage of Furniture.

Second-Hand Furniture for Sale

CHAS. W. JOY

159 Middle St. East Weymouth

W.H. FARRAR & CO.
Plumbing and Heating
Stoves and Repairs
Tin Roofing and General Jobbing
ESTIMATES GIVEN
Business Established 1883
Peakes Building. Jackson Square.
Telephone Weymouth 456 R.

M. MIRKIN
UPHOLSTERER
is the one who will give you the full satisfaction in work and prices of repairing furniture, mattresses and cushions, 1052 HANCOCK STREET, near the Quincy High School. Tel. Quincy 501-W
49-tf

Old JUNK
and Metal

WE PAY FOR
RAGS - 2½c per lb.
BAGS - 11c each
And highest prices for old Iron and Metal, Bottles, Rubbers, Paper and Books. Please drop a postal or call by telephone.

M. KAPLAN
345 Franklin Street - Weymouth
Telephone, Weymouth 672-M
4t, 22-25

Joseph Crehan
Plumber and Sheet Metal Worker. Steam, Hot Water and Furnace Heating. Stove and Furnace Repairs.
Tel., Wey. 767-M 20,tf
11 Foye Avenue, Weymouth

LEAVE BROS.
Vulcanizing and Battery Charging
Tires, Tubes
Oil, Grease and Auto Supplies
Orders called for and delivered.
Telephone, Wey. 681-J
698 Broad St., East Weymouth
13t,49-9

NOW IS THE TIME TO
BUILD, ENLARGE, OR REPAIR
Get Your Plans and Estimates from
H. C. THOMPSON
Contractor and Builder
592 BROAD ST. EAST WEYMOUTH
Estimates given on all kinds of contracts.
Tel. Weymouth 294-W.

AUTO SUPPLIES
Tube Vulcanizing
GOODRICH TIRES
LOUIS H. ELLS
160 Main Street, South Weymouth
Telephone, Weymouth 581W

Boston & East Weymouth Express
BOSTON OFFICES:
77 Kingston St. 15 Devonshire St
Phone, Beach 3453 Main 1378
Beach 73259 F. H. 76294
STERLING Phone, Wey. 819

Disturbed sleep usually comes from some form of indigestion. Strengthen the stomach and stimulate the liver with a course of
Beecham's Pills
Largest Sale of Any Medicine in the World. Sold everywhere. In Boxes, 10c., 25c.

SOUTH WEYMOUTH
Savings Bank
South Weymouth
OFFICERS 1916
President, R. Wallace Hunt
Vice Pres. { Ellis J. Pitcher / Almon B. Raymond
Treasurer, Fred T. Barnes
BANK HOURS:
9 to 12 a. m.; 2 to 4 p. m. Also Mondays 7 to 8 p. m. Saturdays 9 to 12 a. m.
Deposits go on interest second Wednesday of January, April, July and October.
Dividends payable on and after the second Wednesday of January and July.
INCORPORATED MARCH 6, 1868

THEY DO SAY those
LAWN MOWERS
and other edge tools which
TURNER
sharpens at 54 Raymond Street, East Weymouth
Cut Pretty Slick!
16-29

HAYWARD BROTHERS
Carpenters and Builders : : :
QUINCY AVENUE,
East Braintree.
P. O. Address, Weymouth.

South Bend John Neilson

JEWELER
AND
Optometrist
729 Broad St.
East Weymouth.
AND
Columbian Sq.
South Weymouth

HERBERT A. HAYDEN
PIANO TUNER
PIANOS FOR SALE
78 Cleverly Court, - Quincy Point
Telephone 1827-W Quincy.

For your health's sake don't have your washing done at home. When you consider the small amount of money you need spend each week, do you think it is worth while to endanger your health, and strength by the annoyance of having it done at your own residence. A few cents a week covers the bill.

Monarch Wet Wash Laundry
East Weymouth
Tel. 530—769J

George M. Keene
CARPENTER
AND
BUILDER
16 Fairmount Ave. E. Weymouth
Repair work of all kinds promptly attended to
Agent for metal ceilings
Telephone connection

10 YEARS 20 AGO 30

10 YEARS AGO

Gazette June 12, 1908

Fatal accident to Lester A. Clement of North Weymouth, injured by the overturning of load of lumber.

Ladies night at Universalist Men's Club. Dr. Conklin, Rev. Mr. Morrison and Rev. Mr. Hammet guests and speakers of evening.

Death of Mrs. John A. Hollis of Union street, aged 54.

Confirmation of 47 children at St. Francis Xavier church.

Marriage of Elmer R. Blenis and Jeannette M. Longuemaire of South Weymouth.

Weymouth's share of County tax apportioned by commissioners is $5,242.48.

Reunion of class '88 North High school at Mrs. Kate P. Thayer's.

Union Literary Circle final meeting for season at Charles T. Crane's Entertainment furnished by Mrs. Charles E. Dexter and Warren A. Brown.

Men's Club of Pilgrim church celebrate ladies' night with supper and musical entertainment.

Wildey lodge, I. O. O. F., defeat Firemen's baseball nine, 25 to 9.

Odd Fellows and Rebekahs' memorial serivce held at Second Universalist church, Rev. L. W. Atwood delivering address.

20 YEARS AGO

Gazette June 10, 1898

Death of Mrs. Harriet Richards of East Weymouth, aged 91.

Rev. Frank B. Cressey preaches to the superintendent, teachers and graduating classes of High schools. Subject: "Our School and Our Country."

Strawberry festival given by Y. P. C. U. at Lincoln hall.

Norfolk Association of Congregational ministers meet at Pilgrim church.

Factory and stable of H. F. Moody on Central street burned.

Surprise party tendered Miss Lottie Ryan of Carroll street by large party of friends.

Organ recital given by John H. Loud at Quincy.

Death of Wilbur A. Legg of South Weymouth, aged 78.

First summer meet of South Weymouth Fish and Gun club.

30 YEARS AGO

Gazette June 15, 1888

North Weymouth Morning Star quartette enjoy annual outing to Boston.

Kinsman Chamberlain holds family gathering in honor of 77th birthday.

Children's Sunday observed at Second Congregational church, South Weymouth. Rev. Mr. Alvord gave the story of "Children's Crusade" in the 13th century.

Temperance lecture at Reform Club hall by Rev. E. S. Ufford of Hingham.

Death of Irving A. Sherman, aged 32.

A. A. Hadley, popular organist at Union church, gives organ concert before going South to accept important position.

Social by Cheerful Givers Mission band of Baptist church, Miss Lucy Crane president.

Holden & Sladen take possession of grocery business from E. Walter Arnold.

North High School defeated by South High in third game of season, 12 to 9.

Annual meeting of W. C. T. U. Mrs. Henry B. Raymond elected president.

40 YEARS AGO

June 14, 1878

Concert given by the scholars of Baptist Sunday School. Beautiful vase with bouquet presented Superintendent, W. D. Farren.

Rev. S. L. Gracey delivers temperance lecture at M. E. church, East Weymouth.

Heavy frost does considerable damage to gardens in this vicinity.

Brethren of Cooper lodge, K. of H., with families, enjoy strawberry sociable at Temple of Honor hall. Dr. G. W. Fay master of ceremonies.

Death of Mrs. Ann Holbrook of South Weymouth, aged 75 years.

Anniversary of Sunday School connected with Union church. Deacon Gilbert Nash, superintendent, reporting a progressive year.

Capt. Ed White of North Weymouth enjoys excursion on his beautiful yacht, Fantasia.

"Old Gooseberry" and "Troublesome Servant" presented by young ladies of Third Universalist church.

50 YEARS AGO

Gazette June 12, 1868

Shoe factory of George H. Pratt at North Weymouth broken into, finished and unfinished boots being taken.

Married by Rev. Gideon Cole, Bradford Hawes and Jeannette Fairbanks.

Plans being made for Fourth of July celebration. General B. F. Pratt, chairman; J. M. Whitcomb, secretary. Col. James L. Bates act as marshal of parade. Dedicatory services for soldiers' monument being planned; picnic at grove at North Weymouth.

Henry Gardner erects large steam mill, called "Monatiquot Mill" for lumber purposes, also leases Reed wharf at Weymouth Landing for delivery of lumber freights.

Marriage of Henry A. Gardner and Mary A. Rea, by Rev. D. W. Waldron.

—The minister of agriculture of Brazil has been authorized to establish modern experimental farms and agricultural colonies, especially for the education of orphans and abandoned children.

PRUNING APPLE TREES

With Uncle Sam calling for more beans, and labor at a premium, we may have to abandon, temporarily, some of our less important orchard practices. But there are two, pruning and spraying, that are so fundamental, so necessary to the production of a marketable crop, that they cannot be neglected if we have any consideration either for food production or for net profits.

The deep snow may make the pruning season a rather short one, but this is our "apple year" and if it is to be a "fighting" crop we must see that the trees get the sunlight and air necessary to the production of perfect fruit. Few tools are needed. A sharp saw and a pair of hand shears will prune any tree. Make all cuts as smooth and as close as possible to the trunk or parent branch. A large wound should be allowed to dry and then the center (i. e. the part that checks or cracks) should be covered with a thick paint of lead and raw oil.

Always look a tree over carefully before starting to prune it. If there are any large branches to come out they can be seen best from the ground. When you have a pretty good idea as to what you are going to do to the tree, climb as high as you can get and start work. While it is quite possible to start at the ground and prune up, it is surprising how much easier it is to do a good job if you begin at the top. Prune the large scaffold branches one at a time, beginning at the end farthest from the trunk.

Cut out the dead, diseased, or broken branches first. Then if the branches are still too close together, remove those that are least desirable, taking out relatively small branches, preferably not over ¾-inch in diameter. When two branches are parallel and crowd each other, remove one of them; where branches cross, remove the worst offender. See that each little branch has room enough to get the sunlight and air which it needs to produce a perfect fruit. Thin out watersprouts or remove them entirely. Where a watersprout can be made to fill an open space in the top, it should be left.

Care must be taken, however, not to prune too heavily or the crop will be seriously curtailed. If you have to remove half the branches to get the top thinned to your satisfaction, you will probably reap a harvest of watersprouts and but little or no fruit. Prune lightly, but prune every year.

R. A. VAN METER.
Massachusetts Agricultural College.

Act Quickly

Do the right thing at the right time.

Act quickly in time of danger.

In time of kidney danger, Doan's Kidney Pills are most effective.

Plenty of Weymouth evidence of their worth.

Peter Fowler, 17 Norfolk St., Weymouth, says: "I suffered from a lame back and my kidneys acted irregularly. Doan's Kidney Pills made my back well and I have had no more suffering from it. Since using Doan's, my kidneys have acted regularly." (Statement given May 5, 1913).

On March 20, 1917 Mr. Fowler said: "I always keep Doan's Kidney Pills on hand and they never fail to relieve any attacks of backache I have."

Price 60c, at all dealers. Don't simply ask for a kidney remedy—get Doan's Kidney Pills—the same that Mr. Fowler had. Foster-Milburn Co., Mfgrs., Buffalo, N. Y.
(Advertisement)
2t,24,25

WEYMOUTH
Savings Bank.
CHARLES A. HAYWARD, President.
CHARLES T. CRANE, Treasurer
Vice-Presidents:
EDWARD W. HUNT JAMES H. FLINT
Board of Investment:
CHARLES A. HAYWARD
CLARENCE P. WHITTLE
EDWARD W. HUNT
ARTHUR E. PRATT
CHARLES Q. SHEPPARD
Bank Hours—8.30 A. M. to 3 P. M.
Saturdays, 8 30 to 12.
Monday Evenings, 6 to 8.
Deposits placed on interest on the First Mondays January, April, July and October.

HOWARD INN
(Formerly Cushing House)
Main Street, South Weymouth
Address, 1009 Front Street.
DINNERS A SPECIALTY
Room and Board, Day or Week
12-25 A. G. HOWARD, Prop.

J. K. RUGGLES
Furniture and Piano Moving
General Trucking
15 SUMMER STREET, QUINCY
Phone, Quincy 2878

FANCIES OF PARIS

FROCKS AND MILLINERY THAT ARE STYLE JUST NOW.

Simple Costume of White Crepe de Chine Much Liked by Correspondent—Nearly All Hats Have a Military Touch.

A simple frock I saw recently was made of white crepe de chine, cut in one-piece style, with a wide band of white silk embroidery on the hem and thick cords made of white silk and gold threads to act as ceinture. There was a square yoke of white silk embroidery, and the sleeves were long and of "bishop" order, writes a Paris correspondent. This model would look well in any bright color, and soft satin might be used for it instead of crepe de chine. The outline was simple almost to the point of exaggeration, but the general effect was delightful.

Pure white hare, in a really good quality, is a favorite fur with our best dressmakers. The too-popular rabbit has been done to death. We are getting rather tired of it, though it must be admitted that in "chinchilla" guise it is very decorative. On the other hand, white hare is eminently becoming. In the best quality it is difficult to distinguish it from white fox.

The millinery models represent everything that is new in the Parisian world. We are nothing if not "military" nowadays. But we have grown tired of forage caps and even of Scotch "bonnets." The smart 1812 grenadier hat is a new model and it is one which has been specially created for the Monte Carlo season.

The crown of this hat is very high and straight, and in front there is an immense brush mount made of red clipped feathers. This is a hat which adds high to a figure. It looks its best when worn in conjunction with a long straight wrap coat which reaches the ankles. The model illustrated—a Carlier creation—was made of black hatter's plush, but the same

Toque of Beige "Melusine" With Motif of Dull Silver Braid.

hat might be made of velvet in any dark color; or in supple felt.

The head sketched shows a dainty hussar toque made of beige "melusine," with a conventional butterfly ornament made of dull silver braid directly in front. I have seen a similar model made of white "melusine," with a red and silver ornament, and yet another in black hatter's plush.

These all-round toque shapes are very fashionable at present and they are almost universally becoming. The correct way to wear them is pressed well down on the hair and as straight as possible on the head. A hussar toque tilted on one side gives an unpleasantly rakish impression.

At the present moment one of the most popular toques in the millinery showrooms of Paris is the tricorne, made of very dark crimson velvet and trimmed with a little "aviation" badge made of gold or silver braid. The tricorne remains first favorite with the exclusive Parisiennes and it is considered specially chic to have these hats made with exaggeratedly long points and practically untrimmed.

An "aviation" badge placed directly in front is considered ample trimming; or if handsome hatpins are to be used, no other trimming of any kind is introduced.

Belts and Neckwear.

Among the neckwear novelties is a very fine handkerchief linen collar. Across the back is a high rolling collar which is wired. In the front is a low rolling turnover with points projecting on either side. This rolls over an oval bib effect which is finished with a scalloped ruffle.

An unusual model has a rolling collar of pink net with a ruffle of white lace finished around the edge with small French roses. The collar rolls over a two-inch band of raspberry ribbon which extends down the front in streamers also finished with roses.

Beads of all colors are used to trim neckwear, and wool and chenille embroidery still hold good.

For Mending Lace.

It is almost impossible to find in any store plain white net by the yard which is of a woven mesh fine enough to allow of its use in mending delicate lace that has been torn in laundering. The problem has been solved by the purchase of plain "footing," which can be had in very fine net and the invisible selvage of which is a notable advantage, as is also the fact that a small piece can be purchased instead of a "double width" strip of the net by the yard.

Do you believe in signs?

HERE is one you can bank on—the sign of a company that has stood between the country and its fire losses for over a century.

It is also the sign of a live agency—one that specializes on insurance—one that is watchful of *your* interests as well as the interests of the companies it represents.

When you see this sign, think of protection. Think also of *agency service*. You can safely rely upon our care in looking after your property and in securing prompt and fair settlements in case of loss.

I. W. MORGAN
REAL ESTATE and INSURANCE
28 Standish Road
North Weymouth, Mass. 21, 34

BOSTON TRAINS

In effect May 6.

All inward trains from East Weymouth on the N. Y., N. H. & H. R.R. stop at Weymouth Heights (4m. later), Weymouth (8m. later), East Braintree and Braintree.

All trains from Boston also stop at Braintree, East Braintree, Weymouth (8 minutes earlier) and Weymouth Heights (4 minutes earlier).

E. Weymouth to Boston		Boston to E. Weymouth	
Leave	Arrive	Leave	Arrive
5.59	6.44	6.40	7.19
7.03	7.44	8.50	9.34
7.41	8.19	11.15	11.51
7.58	8.35	12.40	1.26
8.50	9.24	2.42	3.25
9.44	10.21	3.45	4.20
10.47	11.26	4.26	5.10
12.40	1.16	5.13	5.55
2.13	2.50	6.01†	6.39
4.46	5.24	6.27	7.15
5.44	6.25	9.19	10.01
6.45	7.26	11.18	12.01
11.36	12.18		
		SUNDAYS	
SUNDAYS		4.59	5.31
9.14	9.54	8.50	9.37
10.55	11.43	12.35	1.17
12.51	1.34	2.19	3.01
4.39	5.16	4.34	5.15
6.39	7.19	5.34	6.16
7.40	8.15	9.29	10.19

† Except Saturday.

South Weymouth Trains

In effect May 6.
(Subject to change without notice.)

To Boston		From Boston	
Leave	Arrive	Leave	Arrive
6.14	6.52	5.42	6.36
7.14	7.50	6.37	7.11†
*7.42	8.15	7.39	8.20
8.15	8.50	8.54	9.27†
8.42	9.17		
*9.39	10.07	12.39	1.12†
*11.01	11.30	1.36 Sat	2.13
		2.35	3.09†
*12.51	1.20	3.54	4.26†
*4.45	5.20	4.43 ex Sat	5.21
5.42	6.16	5.19	5.57
*7.10	7.44	5.48	6.27
8.57	9.35	6.24	7.00†
11.05	11.47	7.15	7.55
		9.33	10.17
		11.09 ex Sat	11.54
SUNDAYS		11.26 Sat	12.01†
*8.14	8.50	SUNDAYS	
9.09	9.45	9.08	9.44†
12.47	1.24	10.38	11.15
*4.49	5.24	12.50	1.24†
*8.02	8.35	5.43	6.17†
9.38	10.14	7.29	8.09
		10.43	11.22

For Sunday trains see timetables.
—*From Plymouth. —†To Plymouth

16—96
16 Pages
96 Columns
OVER THE TOP
In Local News
And REGULAR
Magazine Features
16—96

GAZETTE ON FILE FOR 20 YEARS

Weymouth people may be interested to know, that bound volumes of the Gazette and Transcript are on file at the State Library, State Home, Boston, for permanent reference. The State Library is open to the general public.

HOW MRS. BOYD AVOIDED AN OPERATION

Canton, Ohio.—"I suffered from a female trouble which caused me much suffering, and two doctors decided that I would have to go through an operation before I could get well.

"My mother, who had been helped by Lydia E. Pinkham's Vegetable Compound, advised me to try it before submitting to an operation. It relieved me from my troubles so I can do my house work without any difficulty. I advise any woman who is afflicted with female troubles to give Lydia E. Pinkham's Vegetable Compound a trial and it will do as much for them."—Mrs. MARIE BOYD, 1421 5th St., N. E., Canton, Ohio.

Sometimes there are serious conditions where a hospital operation is the only alternative, but on the other hand so many women have been cured by this famous root and herb remedy, Lydia E. Pinkham's Vegetable Compound, after doctors have said that an operation was necessary—every woman who wants to avoid an operation should give it a fair trial before submitting to such a trying ordeal.

The letters constantly being published from women in every section of this country prove beyond question the merit of Lydia E. Pinkham's Vegetable Compound.

IDEAL SILOS

Don't Keep Cows. Make Cows Keep You.

With the assistance of an IDEAL SILO in which you always find economy, convenience, strength, simplicity and sweet wholesome ensilage. The Ideal LASTS and LASTS and LASTS.

Bennett Bros. Co., 41-51 Payne St., Lowell, Mass.

PATRIOTIC TO PROTECT BIRDS

Helping to Save Our Feathered Friends Means Also Helping Save the Food Crops.

The work done by birds in saving food by destroying injurious insects and weed seeds is almost unbelievable, but the figures given here are vouched for by scientists. For instance:

A scarlet tanager ate 630 gypsy-moth caterpillars in 18 minutes, which is at the rate of 2,100 an hour.

The quail, most hunted of birds, has no bad habits and eats 145 species of insects in summer and 129 kinds of harmful weeds seeds in winter.

A flicker was found to have eaten 1,000 chinch bugs; a nighthawk, 600 grasshoppers; a Maryland yellow throat 3,500 plant lice in 40 minutes.

The stomach of a cedar waxwing contained 100 canker worms; a snow bunting was found to have eaten 1,000 pigeon weed seeds, a Bob White made a meal on 5,000 seeds of the same plant, and a mourning dove ate 7,500 seeds of yellow sorel.

Professor Beale estimated that in Iowa the tree sparrow eats 875 tons of weed seeds every year.

The robin, the flicker, the thrush, all found frequently in the game bag of the hunter, subsist largely on a diet of ants, beetles, bugs, flies, grasshoppers, caterpillars and spiders.

Food saving is patriotism. Prove your patriotism by helping save the birds that protect the nation's food supply.—The People's Home Journal.

Just a Matter of Place.

The conversation at a social gathering turned to the subject of domestic arguments when the story was fittingly related by Congressman James A. Gallivan of Massachusetts.

One morning a hard-featured individual, carrying a grip, entered a city bank and approached the window of the paying teller.

"I want one thousand dollars," said the man in a low voice. "Give it to me at once or I will drop this grip on the floor."

"You will, will you?" responded the paying teller. "What's in it?"

"Dynamite," answered the other; "and in one minute you will be going through the roof."

"Let her drop," was the careless rejoinder of the teller. "I have forgotten something that I was told to get for my wife and I might as well have the explosion here as at home."

Not the Reply She Expected.

"Pa, should I marry a man without any money?"

"If you're looking to me to furnish the cash that's the way you'll have to marry him."

When you think of Wheat-Saving foods, think of POST TOASTIES —SUPERIOR CORN FLAKES —says Bobby

On Furlough

By Fannie Barnett Linsky

(Copyright, 1918, by the McClure Newspaper Syndicate.)

"Lieutenant Hanlon and Sergeant Farrell—to see Doctor Carroll, please," and a flash of admiration came into the usually impassive countenance of Sims, the butler, as he took in with one all appraising glance the uniformed figures before him.

"A fine looking pair of soldiers," was his silent verdict, but aloud he said: "I'll tell the doctor you have come"—and he waved them into the large reception room that forms part of every doctor's home.

"Gee," said Scott Hanlon (he of the lieutenantlike decorations), "this is sure some fine place. Our doctor man must certainly be a man of means, although he never tried to make us think so when he talked to us."

"I know it, Scott, but that's just what made everybody like him so," replied Sergt. John Farrell, late of the One Hundred and Seventh artillery. "I know a few boys in the trenches that'll never forget him, and I'll wager any one of them would cheerfully give up his life for 'Old Doc.'"

"I guess you're right, Jack. I always knew he was a big man, but I never thought that he had left all this behind to go 'over there' and take care of the boys; and as for anyone ever giving up anything to help 'Old Doc,' why, I only hope I have the chance some day, for I'll sure never forget—"

"Sh!" came a warning whisper from his brother officer as footsteps sounded in the hall. The draperies parted and once more Sims, the butler, made his appearance.

"Beg pardon, sirs," said he, "but the doctor was called out quite unexpectedly, but he's expected back any minute. Mrs. Carroll went with him, but if you'll please make yourselves comfortable, Miss Madeline and Miss Mary will be down directly." And taking caps and ulsters from the two guests Sims withdrew once more with an apologetic cough.

Again left alone, the two men talked in undertones. "Kind o' queer that he shouldn't be here to welcome us, don't you think?" said Jack to his companion. "He's had our letter now over two weeks, telling him that we'd spend the last three days of our furlough with him here. However," as an afterthought, "I suppose a doctor's a pretty busy fellow. Must be if he can afford to have all this," and once more his eyes wandered with an admiring glance around the luxuriously furnished room. "I guess I'll leave our small offering here till by and by," he added, carefully depositing on the table a large and bulky package which up to now he had been holding.

"Miss Madeline and Miss Mary—they must be the twins that 'Doc' was forever raving about," said Scott. "Can you picture me holding a chubby three-year-old on my knee, and saying: 'Oos ducky darling is oo?'" And two hearty masculine laughs pealed forth, forgetful for the moment of their surroundings; but only for a moment, for a slight noise made both men turn.

The twins, indeed—but nothing chubby or three-year-old about the two young ladies who stood in the doorway. Quite the contrary; tall, slender and good looking—at least such was the mental verdict of two young men who saw them for the first time.

"Lieutenant Hanlon," spoke up one, slightly taller than her twin, and she looked inquiringly at the two young men.

"I am here," said Scott, as he stepped forward.

"I am Madeline Carroll," said the girl, holding out her hand, "and this is my sister Mary. Then you," turning to Jack, as Mary and Scott were gravely shaking hands, "you must be—must be—" and she made a pretense of looking at a well-worn letter that she held in her hand, "you must be Sergeant Farrell."

"I am," said Jack so promptly that they all laughed, and so the ice was broken.

"We've been looking forward to your coming for ever so long," said Madeline, who evidently felt that the burden of entertainment rested upon her shoulders, "and we were so excited when dad got your letter saying that you were coming today, because—well, you see, it's a very important day for us—it's our birthday—Mary's and mine. You see, we're twins."

"Yes, I know that," said Scott. "Your dad—we always called him Doc, over there at the front—did nothing but talk about his 'twins.'"

"He sure did," chimed in Jack, "and Scott and I thought that you were about three years old."

"What!" exclaimed Mary, shocked into speaking for the first time: "Why, we're eighteen today," and she drew herself up to her full height, as if to emphasize the importance of that fact and then blushed adorably as she suddenly realized that all eyes were upon her.

"Evidently," thought Jack, "Mary was the shy member of the pair"—but he didn't mind how shy she was if she only blushed like that.

"Well, of course, we realize our dreadful mistake now," he said, looking straight into her eyes, "but how were two poor soldiers to know—Doc always called you his 'twin kiddies.'

"Great Scott!" he exclaimed, as a thought suddenly struck him, and going over to the table, he proceeded to unwrap the package he had so carefully placed there, and with comical dismay he held up to view two gayly colored balls dangling from elastics, and two squeaky rubber dolls.

Peal upon peal of laughter rang out—the boys joining in none the less heartily because the joke was upon them, and in the midst of it all came a stamping up the front steps, the front door was thrown open and a deep bass voice called out: "Well, so you got here ahead of me, eh? I hope my twin kiddies—I mean my twin young ladies—have taken good care of you," and divesting himself of his great fur coat, which was taken in charge by the ever-present Sims, in came Dr. Walter Carroll, otherwise known as "Old Doc" of the One Hundred and Seventh regiment, and held out a hand to each of his guests.

Each young soldier grasped the hand extended to him, and gripped it with that grip by which men make known to other men the feeling that is in their hearts.

It was a pretty party that sat down to dinner that night in Doctor Carroll's house, and many a "trench story" did the two boys relate to their old friend, with the rest of the family as interested listeners.

"And now for the party," cried Madeline, her eyes dancing with excitement, as a group of the young people of the neighborhood came in to help celebrate the birthday of the twins. Soon the fun waxed fast and furious, and many were the envious looks cast in their direction when Scott and Jack were elected by the two girls to cut the two birthday cakes that adorned the table, brave in their proud array of 18 candles each.

"It's because they have swords, you see," explained Madeline, anxious to soothe the feelings of some of her devoted admirers. "You know swords do cut the cake so nicely."

"The ring—the ring—who gets the ring?" came a chorus from the girls, as the pieces of cake were distributed. Scott held up the coveted trophy.

There followed three such glorious days, that as they sat at the dinner table on their last evening with the Carrolls, Scott declared that he was so spoiled that he knew that he'd never amount to anything after he got back to actual duty.

"Well, we're glad if you enjoyed your stay with us," answered Mary Carroll sedately, but although her lips answered Scott, her eyes sought out his brother officer.

"I'll tell you this," said Tom, gravely, in answer to her look, "if I've got to die, I shall certainly die happier for having had these few wonderful days."

"Pooh! Pooh!" cried the doctor quickly, anxious to avoid any reference to the dangers to come that might spoil their last hours together. "After dinner the girl'll take you out along the river for a walk, and you'll only think how nice it is to live, and not be worrying about dying."

Along the south path that led to the river John Farrell strolled with Mary.

"It's only three days I've known you, it's true," he said. "but you must remember that really I've known you since you were three, from what dear 'Old Doc' has told us. I've got to go back to the front, dear, but the war can't last forever, and when I come back—have I chance, Mary?"

"Well, it was my ring—and you won it," said Mary, and she blushed adorably, and in some mysterious way her answer completely satisfied Jack.

"But you mustn't tell anyone," she begged, "for you see I'm only eighteen, and we'll have to wait a long time. Besides I'd hate to have Madeline know—that is—right away. Of course, I always tell her everything. Twins always do, you know," and she looked up at him with serious eyes, "but somehow I'd like to keep this a secret just between us for a little while."

"All right, sweetheart, if you say so," he agreed, "but I don't think you need worry about Madeline. There she is now," as Scott Hanlon and the other twin came slowly up the west path.

* * * * * * *

On board the U. S. transport Alida two well-set-up, fine-looking young soldiers slowly paced the deck.

"Well," said Jack Farrell to his friend, "I may not have won the penny that was in that birthday cake, but I'll bet you an army sweater against a pair of pigskin puttees that if I ever get safely back home again I'll be richer than you'll be."

"But you seem to forget," replied the other, "I won the wedding ring, and sometimes it's just as well to believe in signs," and he smiled broadly.

"Oh, ho! So it's you, too, eh?" exclaimed Jack, as he whistled softly; "well, we certainly are two lucky fellows. Here's to our next furlough, Scott, and may it be as happy a one as this one has been."

"Yes," said Scott Hanlon, "God willing, here's to our next furlough."

And gravely the two soldiers shook hands.

Ancient Soap Making.

A soap boiler's shop was among the things discovered in the excavation at Pompeii several years ago. The city was buried beneath volcanic ashes A. D. 79. It is said that the soap found in the shop had not lost all efficacy, although it had lain under the ashes more than eighteen hundred years. Soap making was quite a business in a number of the Italian cities at the time that Pompeii was destroyed. Pliny the elder speaks of soap, and says that because its price was so high many substitutes were used, among them a kind of glutinous earth and fine sand mixed in the juice of certain plants that made lather. History tells us that the Gauls made soap two thousand years ago by combining beech tree ashes and goat's fat.

EXPERT'S TRIBUTE TO WESTERN CANADA SOIL

That there is good reason for the wonderful crops of grain grown in Western Canada, which have made thousands of former residents of the United States wealthy, is not always given the thought that it deserves is quite apparent. But that there must be a reason is quite evident. Probably more than one—but the one that requires emphasis—is that the soil is of the nature that will produce good crops. It was not long since that the farmer selected his land in the most haphazard way. He need not do so today. He will select it on the soil analysis plan. Soil from Western Canada was submitted to Prof. Sievens, soil physicist of the State College of Washington, at Pullman, Wash. His report should no doubt further encourage settlement in Western Canada. It reads as follows:

"We have analyzed this sample and find that it runs high in lime, very high in potash, phosphorus and in nitrogen; that it has a splendid supply of organic matter and is in the best of physical condition. There is nothing wrong with this soil from the standpoint of crop production, and I am satisfied that it will give splendid results wherever put under cultivation."

It is soil like this properly worked, and on scientific lines, as is the rule today, that gives the opportunity to quote the experiences of farmers who have increased their incomes from $500 to $30,000 in two seasons, and whose story would read as follows:

"I have threshed altogether 7,000 bushels of No. 1 Northern wheat from 200 acres, which went from 24 to 56 per acre—sod breaking 24, spring plowing 36, back setting 56 bushels—the average being 35 bushels per acre."

The newspaper giving an account of this man's experience says: "When he disposed of his 1,600 acres from north of Brooks, Alta, to four Oak Harbor men, he was worth $30,000. Two years ago he came here with $500 and a few horses."

It is the soil of Western Canada, and the knowledge of what it will do that brings to Canada the hundreds of settlers that are daily arriving at the border. A growing enthusiasm for the fertile prairie lands of Western Canada is spreading all over the continent. This enthusiasm is the recognition of the fact that sufficient food could be produced on these prairie lands to feed the world. From the south, east and west, hundreds of men, too old for military service, are pouring into Western Canada to take up land or to work on the farms. A great many of the incoming settlers have arrived at such central points as Calgary, Edmonton, and Lethbridge, Alberta, and at Regina, Moose Jaw, and Saskatoon, Saskatchewan. Judging from the bulk of their household effects, the number of their horses and cattle, and the quantity of implements they are bringing with them, most of the new arrivals also seem well blessed with the world's goods.

Reports from North Portal, Saskatchewan; Coutts, Alberta, and Kingsgate, British Columbia—the principal gateways into Western Canada from the United States—indicate that the present influx of farmers is in such volume as has not been witnessed for many years. From Vancouver, British Columbia, people are going to the prairies for summer farm work, many with the intention of taking up land themselves at the end of the summer.

The influence of this tide of farmer settlers on greater food production will be more readily appreciated when it is considered that the average settler takes up at least twice as much land as he has hitherto been farming—and land which, acre for acre, produces better and larger crops.—Advertisement.

Wouldn't Do for Willie.

Senator William A. Smith of Michigan smiled when reference at a dinner was made to those who are not satisfied with a fair proportion of things. He said he was reminded of a case along that line.

Little Willie was rambling along the street one afternoon, when he saw a bunch of puppies in the show window of a pet store. One long, fond look and then Willie hastened inside.

"Mister," said he, addressing the proprietor, "how much is them pups in the window?"

"Three dollars apiece," answered the proprietor. "They are—"

"Three dollars apiece," interjected Willie, with a thoughtful expression. "Nothin' doin', mister; I don't want a chunk; I want a whole dog."—Philadelphia Telegraph.

FRECKLES

Now Is the Time to Get Rid of These Ugly Spots

There's no longer the slightest need of feeling ashamed of your freckles, as Othine—double strength—is guaranteed to remove these homely spots.

Simply get an ounce of Othine—double strength—from your druggist, and apply a little of it night and morning and you should soon see that even the worst freckles have begun to disappear, while the lighter ones have vanished entirely. It is seldom that more than one ounce is needed to completely clear the skin and gain a beautiful clear complexion.

Be sure to ask for the double strength Othine, as this is sold under guarantee of money back if it fails to remove freckles.—Adv.

Getting Away With It.

Professor—What did you come late for?

Student—For work.

The bicycle is still barred from the streets of Constantinople or the highways leading to it.

Cause for Pessimism.

Ted—I wouldn't feel so downhearted about it. A woman has been known to change her mind.

Ned—But she's much more likely to do it after she has said "Yes" than when she has told you "No."—Judge.

Sufficient Reason.

Mamma—"Why, Tommie, you look quite pale!" Tommie—"Yes'm; I've washed my face twice today!"

A married man says that the best alarm clock is his wife's elbow.

Old Salt Knew.

The pastor had waxed eloquent from the pulpit in describing a ship in distress. Then: "What are you going to do?" he cried.

"Nay," retorted an old sailor in the congregation, "you've got her in such a tarnation mess that I'm not sure it's worth doin' anything!"—London Tit-Bits.

Proving the Contrary.

"He makes $5,000 a year as an aviator." "And yet people say you can't live on air."

What is Castoria

CASTORIA is a harmless substitute for Castor Oil, Paregoric, Drops and Soothing Syrups. It is pleasant. It contains neither Opium, Morphine nor other Narcotic substance. Its age is its guarantee. For more than thirty years it has been in constant use for the relief of Constipation, Flatulency, Wind Colic and Diarrhœa; allaying Feverishness arising therefrom, and by regulating the Stomach and Bowels, aids the assimilation of Food; giving healthy and natural sleep. The Children's Panacea—The Mother's Friend.

The Kind You Have Always Bought, and which has been in use for over 30 years, has borne the signature of Chas. H. Fletcher, and has been made under his personal supervision since its infancy. Allow no one to deceive you in this. All Counterfeits, Imitations and "Just-as-Good" are but Experiments that trifle with and endanger the health of Infants and Children—Experience against Experiment.

Genuine Castoria always bears the signature of Chas. H. Fletcher

As Age Advances the Liver Requires

occasional slight stimulation.

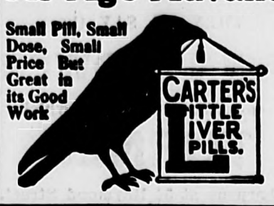

Small Pill, Small Dose, Small Price But Great in its Good Work

CARTER'S LITTLE LIVER PILLS

correct CONSTIPATION

Genuine bears signature Brent Good

Colorless or Pale Faces usually indicate the absence of Iron in the blood, a condition which will be greatly helped by Carter's Iron Pills

Steals EATONIC

FOR YOUR STOMACH'S SAKE

Cures Him—Comes Back and Pays For It

It's the Acid Test of Man and Eatonic They Both Win!

It takes a big man to stand up and say "I am wrong and willing to do right"; and it is needless to say that this poor sufferer will not want for EATONIC as long as he lives.

To stomach sufferers and those not getting full strength out of their food, suffering from indigestion, dyspepsia, sour stomach, bloaty, gassy feeling after eating, stomach distress of any kind, we say, Go, get a box of EATONIC today, use it according to the directions and you will know what real stomach comfort means. Tens of thousands all over the land are using EATONIC and testify to its powers to heal. If you suffer another day it is your own fault.

EATONIC costs little—a cent or two a day. Buy EATONIC from your druggist.

Most Startling Endorsement Ever Published

Mr. A. W. Cramer, Registered Pharmacist and Druggist of Plano, Illinois, writes under date of December 12, 1916:

"Eatonic Remedy Co., Chicago, Ill.

Gentlemen:—The following incident which happened in my place of business I know will be of great interest to you, and, I hope, of great benefit to humanity, morally and physically.

I keep a quantity of EATONIC piled on my show case. I recently missed a box, and knowing neither myself nor clerk had sold it, I could not account for its disappearance. Yesterday morning a man walked into my store and said: "Mr. Cramer, I owe you fifty cents for a box of EATONIC which I stole from your show case. I am bothered with stomach trouble and, not having the money to spare to get a box, I took it. EATONIC has done me so much good my conscience bothered me until I had to come back and pay for it."

This is the most wonderful testimonial statement in all my experience in the interest of any preparation. It is positive proof, to my mind, that EATONIC is all that is claimed for it. If it had not helped this man his conscience would have left him unmolested. Very truly yours,

A. W. Cramer."

Send for the "Help" Book, Address Eatonic Remedy Co., 1018-24 So. Wabash Ave., Chicago

All the Fixings.

Little Ferdy had just been put in a khaki suit with long trousers. "Mamma," he asked, "am I a man now like papa?"

"I suppose so," she replied.

"Well, then," he continued, "I guess I'll take a dime out of my bank and go down to the barber shop and get shaved."

Soothe Itching Skins

With Cuticura. Bathe with Cuticura Soap and hot water, dry and apply the Ointment. This usually affords relief and points to speedy healment. For free samples address, "Cuticura, Dept. X, Boston." At druggists and by mail. Soap 25, Ointment 25 and 50.—Adv.

Not for Education.

"Jones was educated at Harvard, wasn't he?" "No! he merely went there."—Boston Transcript.

Lots of people take offense, yet the supply never grows less.

Lucky Discovery.

Two women of the parvenu class were discussing the future of their respective sons, when one of them said:

"Do you know, I believe that a boy's development depends largely upon his environment."

"I know it," replied the other as she carelessly toyed with her jewel box. "There was my cousin William's boy—he never knew what it was to have a well day in his life until the doctors found out that the trouble was with his environment an cut it out."—Harper's Magazine.

Important Discovery.

"How long have they been married?"

"Long enough to discover that they can't both have their own way all the time."

A man is often reminded of something he has forgotten only to discover that he can't remember what it is.

WEAK KIDNEYS MEAN A WEAK BODY

When you're fifty, your body begins to creak a little at the hinges. Motion is more slow and deliberate. "Not so young as I used to be" is a frequent and unwelcome thought. Certain bodily functions upon which good health and good spirits so much depend, are impaired. The weak spot is generally the bladder. Unpleasant symptoms show themselves. Painful and annoying complications in other organs arise. This is particularly true with elderly people. If you only know how, this trouble can be obviated.

For over 200 years GOLD MEDAL Haarlem Oil has been relieving the inconvenience and pain due to advancing years. It is a standard, old-time home remedy, and needs no introduction. It is now put up in odorless, tasteless capsules. These are easier and more pleasant to take than the oil in bottles.

Each capsule contains about one dose of five drops. Take them just like you would any pill, with a small swallow of water. They soak into the system and throw off the poisons which are making you old before your time. They will quickly relieve those stiffened joints, that backache, rheumatism, lumbago, sciatica, gall stones, gravel, "brick dust," etc. They are an effective remedy for all diseases of the bladder, kidney, liver, stomach and allied organs.

GOLD MEDAL Haarlem Oil Capsules cleanse the kidneys and purify the blood. They frequently ward off attacks of the dangerous and fatal diseases of the kidneys. They have a beneficial effect, and often completely cure the diseases of the bodily organs, allied with the bladder and kidneys.

If you are troubled with soreness across the loins or with "simple" aches and pains in the back take warning, it may be the preliminary indications of some dreadful malady which can be warded off or cured if taken in time.

Go to your druggist today and get a box of GOLD MEDAL Haarlem Oil Capsules. Money refunded if they do not help you. Three sizes. GOLD MEDAL are the pure, original imported Haarlem Oil Capsules. Accept No Substitutes.—Adv.

ENGLISH ARE SHOWING MUCH INTEREST IN GREAT AMERICAN GAME OF BASEBALL

Whenever the American soldier halts on his way through England to the fighting front in France, it means a game of baseball. Under these conditions the English are naturally showing more interest in the American game than heretofore, and an Anglo-American Baseball league has been formed in which may be mentioned some real diamond stars.

The photo shows Army Headquarters Baseball Team of London, a unit of the Anglo-American league.

SPEAKER'S GREAT FEAT.

One 1918 performance that seems to be a record breaker is the making of two unassisted double plays in one season by an outfielder, said outfielder being the world's greatest—Tristram E. Speaker.

To make two unassisted double plays in one game is going some, too.

Dick Hoblitzel turned this trick when he was with Cincinnati in a game with Philadelphia.

Pop Anson did the same thing for Chicago against Brooklyn in 1891.

PITCHER RED FABER HAS PASSED PHYSICAL TEST

Word has been received at the Chicago White Sox office that Red Faber, pitcher, has passed the physical test and is in the draft. Faber does not expect to be called until late in the season or after its close.

TENER TURNS EBBETS DOWN

National League Head Fails to Find Anything Against Stengel and Cutshaw of Pirates.

True to his threat of some time ago, President Ebbets of the Brooklyn club took Charley Stengel and George Cutshaw before President Tener of the National League.

However, from what can be learned, Mr. Tener has informed the Superbas' boss that there is nothing to be done; that neither of the players mentioned has said or done anything that could, by the wildest stretch of imagination, be construed into being an attack on the honor or integrity of Mr. Ebbets.

This action was the result of the story written from Jacksonville recently, in which the new Pirates took exception to certain statements alleged to have been made by Ebbets. Both Stengel and Cutshaw denied they had been trouble-makers while with Brooklyn, and in doing so they entered vigorous denials to statements alleged to have emanated from their whilom employer.

Both "Casey" and George dared Ebbets to make good on certain things; and this, it is believed, caused the Brooklyn owner to approach Mr. Tener. However, as stated, the league executive has declined to act, stating, according to the best information obtainable, that there is nothing for him to "act upon."

Let College Hurler Go.

John Murray, pitcher, for Georgetown university last year, has been unconditionally released by the Boston Nationals.

BASEBALL STORIES

Ray Schalk remains without a peer among the catchers.

* * *

Lee Magee continues to slaughter the ball for Cincinnati.

* * *

An umpire who thinks he can fight with his fists never will succeed.

* * *

Joe Wood, playing left field for the Cleveland Indians, is hitting like a piledriver.

* * *

Through a typographical error an exchange referred to the Pittsburgh team as the Irates.

* * *

Miller Huggins is getting six-cylinder power out of a two-cylinder pitching staff.

* * *

Robert Byrne, former Pirate, is now with the St. Paul club of the American association.

* * *

Cecil Sommer, pitcher, has been released by the Minneapolis American association club.

* * *

Roger Hornsby of the Cards, according to Fielder Jones, is weak on a low curve outside the plate.

* * *

Ferdie Schupp has been taking treatments from Bonesetter Reese at Youngstown, O., for a sore arm.

* * *

Eddie Cicotte will have to hurry back to form if the Sox expect to live up to their reputation as bell cows.

* * *

Fielder Jones is satisfied with Bert Gallia's pitching, and says that Bert ought to be a big winner this season.

* * *

John Benowitz, catcher, has been purchased from the Columbus A. A. team by the St. Joseph Western league club.

* * *

Ted Waring, former catcher and manager of the Quincy and Hannibal teams in the Three-I league, is now in France.

* * *

Dana Fillingim, obtained from Indianapolis by the Braves, once had short trials with the Mackmen and the Indians.

* * *

Burleigh Grimes is pitching high-class ball for the Dodgers. He is the only man of last winter's trade left to the Brooklyn club.

* * *

Bert Daniels, once a popular member of the Yankees, is sure to make a hit as manager of the St. Joseph team of the Western league.

* * *

Since Al Mamaux declared he was not a draft dodger, Col. Ebbets has decided that he shall be a Dodger no longer. He has been formally suspended.

* * *

The Boston Red Sox gave the impression for a time that the American league race might be a runaway, but that idea has been dispelled in short order.

* * *

The Brooklyn National league club will help Arthur Irwin, manager of the Rochester International league club, build up a team by shipping its cast-off players to him.

* * *

The new International league clubs are carrying many young players of unknown ability. It's a good scheme to dig up as many as possible, inasmuch as the big league will need plenty of material next year.

* * *

Joe Jackson has quit the champion White Sox to build ships at Wilmington, Del. Rowland has shifted Leibold to center field and put Eddie Murphy in right. Felsch will likely cover left the remainder of the season.

GOTHAM MANAGER POPULAR

New York has never before had two managers as popular with the fans as McGraw and Huggins.

Followers of the Giants swear by the "Little Napoleon," for he has given them pennant winners and has always had his club in the fight.

The advent of Huggins was popular here. Uncle Robby of the Dodgers is popular, too, and his plight this year is regarded as unfortunate, for Brooklyn has been hit mighty hard by the war.

ALTROCK BIG ASSET TO WASHINGTON CLUB

Veteran Is Valuable as Coach and Attraction for Fans.

Antics of Comedian on Side Lines Never Fail to Get Laugh From Spectators—Won Important Game for White Sox.

Old Nick Altrock, the veteran of White Sox fame, is wearing a Washington uniform again this year.

Nicholas is employed by Clark Griffith as a side-line comedian and coacher, and he is a valuable asset. Take Griff's word for it.

With all of his monkey shines Altrock stands out as a favorite with the fans wherever he goes. His antics on the side lines never fail to get a laugh.

As a coach of younger players the veteran has proven himself capable, so Griffith feels well repaid for carrying him on the club roster. Mention of Altrock recalls a story told by Frank Isbell, who was with the White Sox in Altrock's time.

"We had an important series on one time and Commy was especially desirous of winning the first game," said Izzy. "What's more, everybody knew it.

"Well, as the players filed in the park Commy kept his eye peeled and he called each one of the pitchers into the office to ask them how they felt.

"One by one the pitchers were interviewed by the Old Roman, and without exception they gave Commy to understand that they could be feeling better than they were that day. Finally Nick Altrock came shambling along and Commy collared him.

"'How's the arm today, Nick?' asked Commy. Nick assured the boss he could beat any team in the world. So Commy sent for Jones and ordered him to pitch Nick.

"'Pitch Nick?' queried Jones in surprise. 'Are you kidding me?'

"'Not a bit of it,' replied Commy. 'Pitch Nick!' And Jones started Nick that afternoon. What's more, Nick won his game, for he was all puffed up over getting that assignment and he got it because he was the only pitcher who hadn't shot an alibi at the Old Roman."

GIANTS' NEW PITCHER IN MATHEWSON'S SHOES

Jess Barnes, the Giants' new right-handed pitcher, is beginning a career like Christy Mathewson's. When McGraw got him from the Boston Braves, he got a star who is on the way to filling the shoes that Mathewson left behind him.

UNIFORM TIME FOR STARTING

Clubs in American Association Could Not Agree and Matter Is Left to Individuals.

The American association clubs, asked to vote on a uniform time for starting games, could not agree and President Hickey thereupon announced that it would be left to each club to start its games at its own hour. Three clubs favor four o'clock. An oddity is that Minneapolis wants to start early, while St. Paul, ten miles away, wants to start late, and each may go its own way. It has been suggested that one city start early enough to have its games over before the other begins, so that the fans of the Twin cities can see both games each day if they choose.

Alexander Buys Bonds.

Grover Alexander, before leaving for Camp Funston, invested the $5,000 that the Chicago club paid him as a bonus in Liberty bonds.

THEN HE STRAIGHTENED UP

General's Indignation Probably Made Him Forget His Aching Back for a Few Moments.

A newly arrived general stepped out of the staff car and was "taken over" by the guide who was to lead him on this particular part of his tour of inspection. The two went forward alone, and very soon the guide made a sign, and whispered to the general to leave the duck boards and come close in to the hedge. The general was tall, and he bent low to keep his head from showing above the hedge.

Now and again the general whispered a question, and the guide whispered in reply. The former began to feel a pain in the back through so long maintaining a bent position.

"How far away is the nearest Boche?" whispered the general, thinking he might straighten his back and risk a sniper's bullet.

"About four miles," whispered the guide.

"Then what the deuce are you whispering for?" roared the general.

"Can't help it, sir. Been like it for three weeks. Worst cold I've ever had."

OLD PRESCRIPTION FOR WEAK KIDNEYS

Have you ever stopped to reason why it is that so many products that are extensively advertised, all at once drop out of sight and are soon forgotten? The reason is plain—the article did not fulfil the promises of the manufacturer. This applies more particularly to a medicine. A medicinal preparation that has real curative value almost sells itself, as like an endless chain system the remedy is recommended by those who have been benefited, to those who are in need of it.

A prominent druggist says, "Take for example Dr. Kilmer's Swamp-Root, a preparation I have sold for many years and never hesitate to recommend, for in almost every case it shows excellent results, as many of my customers testify. No other kidney remedy that I know of has so large a sale."

According to sworn statements and verified testimony of thousands who have used the preparation, the success of Dr. Kilmers' Swamp-Root is due to the fact that, so many people claim, it fulfils almost every wish in overcoming kidney, liver and bladder ailments, corrects urinary troubles and neutralizes the uric acid which causes rheumatism.

You may receive a sample bottle of Swamp-Root by Parcel Post. Address Dr. Kilmer & Co., Binghamton, N. Y., and enclose ten cents; also mention this paper. Large and medium size bottles for sale at all drug stores.—Adv.

Not True.

Calvin, six years old, was taking a stroll through Irvington with his father.

"What are those buildings over there?" the lad inquired.

"That's Butler college, son," the father replied.

"Oh, that's where men go down to learn to be butlers, isn't it?" pursued Calvin, and his father had difficulty in convincing him such was not the case.

Has Her Sympathy.

Patience—"She says her face is her fortune." Patrice—"Well, I pity the one she leaves it to."

Friendship that you have to buy is dear at any price.

Appetizing Vienna Sausage

THE aroma of Libby's Vienna Sausage tells you that it is delightfully seasoned. The first taste that it is made of carefully selected, meat—seasoned to perfection.

Have Vienna Sausage for luncheon today. Your husband — your children will ask for it again and again.

Libby, McNeill & Libby, Chicago

Kept Busy.

Bacon—How many buttons has your wife on the back of her dress?

Egbert—Gracious! Don't ask me, for I don't know!

"Why don't you know? You're buttoned it up often enough to know, I should think."

"But when I've been buttoning it up I've been too busy to count the number of buttons."

Swedes will colonize one of the South sea islands owned by France.

Baby-Excluding Landlords.

James F. Gannon, Jr., Jersey City's commissioner of revenue, is out after landlords refusing to rent homes to families having babies. To such gentlemen he says: "If you insist on discriminating against families with children the city will raise your tax assessment to the limit. If you try to come back we will fight the case out before the bar of public opinion. And you will lose. For Jersey City is on the side of the babies, and don't you forget it!"

That "GARDEN FRESHNESS" of the genuine

"SALADA" TEA

B406

is perfectly preserved in the sealed metal packets. You will notice the difference at once—try same today. *At your grocer.*

Sapolio doing its work. Scouring for U.S. Marine Corps recruits.

Join Now!

APPLY AT ANY POST OFFICE *for* SERVICE UNDER THIS EMBLEM

Men who wear this emblem are U.S. MARINES

All Heat Within - All Cool Without

Light the New Perfection Oil Cook Stove—put on the cooking—take up your knitting—your time is your own. You don't have to stay in the kitchen. But you won't have to leave it, for while the New Perfection turns every drop of kerosene into clean, intense heat, it concentrates all the heat *inside the chimney.*

The New Perfection lights at the touch of a match and gives instant heat, without waste. Cooks fast or slow, without watching. Gives gas-stove comfort at the cost of kerosene—and frees you from the drudgery of coal, wood and ashes. That's why 3,000,000 are now in use.

Made in 1, 2, 3 and 4 burner sizes, with or without cabinet top. Also 4-burner stove with heat-retaining oven and cabinet complete. Ask your dealer about the New Perfection Water Heaters and the regular New Perfection ovens—none better.

Use SO-CO-NY Kerosene. Clean, convenient and inexpensive.

STANDARD OIL COMPANY OF NEW YORK

NEW PERFECTION OIL COOK STOVES

"The U. S. Fuel Administration authorizes us to say that it considers the use of oil cook stoves and oil heaters at this time a very important help in the necessary conservation of coal for war purposes."

Lamson-Hubbard STRAWS SOLD BY

C. R. Denbroeder

—DEALER IN—

"Everything a Man Wears"

750 BROAD STREET
EAST WEYMOUTH

Save on Coal Keep Cool

OIL STOVES

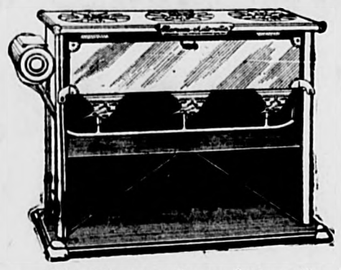

Florence

New Perfection

and others

The Florence is an Automatic Oil Cook Stove. It concentrates heat and gives you a cool kitchen. It is Wickless, Odorless and Clean. A guarantee tag on every stove. The ideal stove for home canning and general family use; strong, well built and safe.

Ford Furniture Co.

Broad Street East Weymouth Free Delivery

SPRING IS HERE

And we are here to supply
YOUR GARDEN NEEDS

VEGETABLE SEEDS IN VARIETY

Also Rake Hoes, Shovels, Forks, Etc.

Also Your Automobile Needs

TIRES, TUBES, OILS, TOOLS, Etc.

And Bicycle Tires.

Latest Patterns PEATS' Wall Papers

M. R. LOUD & CO.

Columbian Square, South Weymouth

Send The Gazette to Your Soldier Friend

Dorothy Dodd SHOES

Beautiful
to look at are
DOROTHY DODD Shoes

Easy to wear because of their faultless fit.

Women's shoes once hid timidly beneath the sheltering folds of long skirts. Those days are past. The practical, stylish short skirt now calls for shapely shoes.

The new DOROTHY DODD shoes with military heels are much in favor for walking and general outdoor use.

We have Dorothys for every occasion.

JONES JUST AROUND-THE-CORNER 1 GRANITE STREET, QUINCY

WEYMOUTH GAZETTE AND TRANSCRIPT

Published every Friday by the
GAZETTE AND TRANSCRIPT PUBLISHING CO.

FRANK F. PRESCOTT
Managing Editor

At 52 Commercial St., Weymouth

Telephone Weymouth 145

Subscription, per year in advance, $2.00
Single copies 5 cents

Advertising rates on application

The Gazette and Transcript is the home paper of ALL the Weymouths: North Weymouth, East Weymouth, South Weymouth, Weymouth Landing, Weymouth Heights, Weymouth Centre, Lovell's Corner, Nash's Corner, Wessagussett, Fort Point and Rose Cliff.

Entered in the Post Office at Weymouth, Mass as Second Class Matter.

FRIDAY, JUNE 14, 1918

. . . This paper has enlisted with the government in the cause of America for the period of the war . . . . . .

SOCKS WANTED

The Boston Metropolitan Chapter of the American Red Cross and its branches have been called upon by the New England Division to produce 90,000 pairs of socks for soldiers and sailors by the first of September.

This is a quota of 30,000 pairs of socks a month during June, July and August, 1,000 pairs of socks a day, and it means that the women of the Boston Metropolitan district must keep busy with their knitting needles and the knitting machines if this work for the men in the service is to be completed on time.

The average production of the chapter and its branches has been about 750 pairs a month, so that the production of socks must be materially increased to meet the extra demand. Natural wool is being used for the socks, and the chapter has a sufficient supply to provide for the 90,000 pairs.

WAR SAVINGS STAMPS

This is the big week of the June War Savings Drive. Many people do not understand that War Savings represent a national policy of raising funds to prosecute the war.

During 1918 two billion dollars are counted on from the sale of War Savings Stamps, just as definite sums in the budget are allotted to Liberty Bonds and taxes.

If this sum be not obtained from sales of War Savings Stamps, we shall have to buy a larger share of Liberty Bonds and pay higher taxes. Massachusetts' quota is $78,000,000 of War Savings Stamps. She has thus far sold only about one-tenth of this quota.

The women of this state have been asked to spread the gospel of War Savings Stamps. They have undertaken the task with earnest enthusiasm.

War Savings Stamps represent a patriotic investment relatively as important as Liberty Bonds and the pledge cards to be signed represent systematic purchases out of savings.

Daily High Tides

	A. M	P. M.
Friday, June 14	4.00	4.30
Saturday	4.45	5.15
Sunday	5.30	6.15
Monday	6.30	7.00
Tuesday	7.15	7.45
Wednesday	8.15	8.30
Thursday	9.00	9.30
Friday	10.00	10.15

Insure Your Automobile
AGAINST
Theft, Collision, Fire, Liability,
WITH
H. FRANKLIN PERRY
104 Front Street, Weymouth, Mass.
Tel. 513-M
Best Companies Lowest Rates
JUSTICE OF THE PEACE.

CAMP LEWIS LETTER

Carl F. Prescott Writes of Life With Ambulance Company

[Being extracts from weekly letters to his parents since his enlistment at San Francisco in June 1917 —Ed.]

NO. 28

Camp Lewis, Washington,
August 19, 1917.

It has been rather a busy day on the whole. Starting in early, just for the fun of it, I guess, or to see how quick we could turn out, the fire call was sounded about 2 A. M. As it was the first of its kind we have had, naturally it was some scramble. However, I hear we did ourselves credit, making a very quick response. Then, in a way, we expected to move today, as they have planned to put us in barracks, due to the need of the land and rapid approach of the carpenters who are very near us with their new buildings. As we are a little behind with our lectures in anatomy we had two lectures today, one in the forenoon and one in the afternoon. The Y. M. C. A. secretary had a little service in the morning, and with getting things in shape so that when the word is given tomorrow to go, it will not take long to get started and to get settled. Quite enough for one day.

Two weeks have most pleasantly and rapidly passed in camp. The weather has been fine, only one day we had a couple of showers. The drills the past week have been rather strenuous, but nevertheless interesting and instructive. Have not felt any bad effects, in fact it is most excellent in that it is hardening me up in good shape.

Wish you would look up at home my science note books I used at Quincy High. I want the one regarding the human body, bones, tissues, etc. Please send right away.

Everybody thinks I am heavier, but my weight has not changed a great deal. My health is A No. 1.

In answer to your inquiry, would say that my equipment wants have been few, for I try to keep all my baggage down to a low medium to facilitate carrying. One or two things I had to get. Secured a heavy frame pair of glasses that will stand considerable rough handling, also spent a few hours with a dentist. Bought one or two little toilet articles, and a "fit-all" adjustable toilet kit. Thought later (after pay day) I might consider perhaps a wrist watch. Of course the regulations say WE MUST keep our equipment down to a fine point. Have not however lost my fondness for sweet chocoate, especially those packages of Baker's LaBelle (10c, three for 25c) with a large picture of the copyright and which I have not seen for some time, but have not forgotten.

J. W. Russell of Alta Vista lodge, No. 464, F. & A. M., of San Francisco, California, has written the following tribute to this Ambulance Corps:

"The Red Cross boys we send to aid mankind,
Within their inmost thoughts we'll ever find
A motive power. Conceived where time began
It lives in man's humanity to man.
Sustained by love for home, no fear they know,
As o'er the battlefield their camions go.
With all who have through life for Justice stood
They meet their fate with Christlike fortitude."

C. F. P.
(To be continued)

P. S.—The writer of these letters would be pleased to hear from friends. His present address is—Carl F. Prescott, 364th Ambulance Co., Lewis Branch, Tacoma, Washington, care Lieut. Berry.

MEETING OF SELECTMEN

Most of the time at the meeting of the Selectmen this week was devoted to the hearing on the laying out of Centre. Not all those to appear were in favor, especially under the betterment act. No action was taken.

The following doctors were appointed town physicians in the Poor department: Dr. W. A. Drake, Dr. John C. Fraser, Dr. Rudolph Jacoby, Dr. Karl H. Grainger and Dr. George E. Emerson.

Thomas T. Trarey was appointed special police.

A permit was given for a merry-go-round at the Weymouth Fairgrounds, also to dig clams, and as a common victualler.

A permit was refused for a Sunday picnic at Lake View Park, but one was granted for a picnic Saturday, June 22, at New Downer Landing.

A communication was received from the State Commissioner for the Blind requesting names of those in Weymouth who are blind.

The Public Service Commission now has jurisdiction over motor vehicles used for transportation of passengers or freight similar to a street railway, and is seeking information of the Selectmen relative to such common carriers in Weymouth.

The State Department of Health has requested that the title of the "Tuberculosis Nurse" in Weymouth be changed to "Public Health Nurse," which would permit her to make a beginning of child welfare work as well. Subsequently this work could be extended as conditions encountered and local needs made necessary.

CREDITS

THERE NEVER WAS A TIME WHEN
CREDIT
WAS SUCH A VALUABLE ASSET TO A BUSINESS. — YOU NEED IT!

THE WEYMOUTH TRUST CO.
ASSISTS ITS CLIENTS TO MAINTAIN IT

Telephone 67 Personal Service

OVERSTOCKED

We are overstocked on Rye Flour, Graham Flour and Enrights, Old fashioned "All of the Wheat" Flour.
We are offering it to our trade, in bag lots, at less than cost.

100 lb. bags Rye Flour, no substitutes required, at $6.25 per bag.
10 lb. bags of "All of the Wheat" 75 cts. } Substitutes required
5 lb. bags of Graham Flour . 30 cts. } at the rate of 3 lbs. for every 5 lbs.

We asked permission of the Mass. Food Administration to sell our Rye Flour as a Substitute, but they would not allow it.

Hunt's Market Grocery

Telephones, 551-W and 152

Come and Buy —

NEMO CORSETS

NOW!

On Monday, July 1
Prices Are Going Up

—on some of the most popular models. Other increases are sure to come. In a short time, it may not be simply a matter of saving money on Nemo Corsets, but a matter of getting them at any price.

Our stock is rapidly dwindling under the sudden demand.

Come today and be sure of getting your Nemo in the quantity you desire.

The Corset Shop
S. E. DUNPHY
8 Maple Street, Quincy

GRADUATION CARDS
For Congratulations

NEW BOOKS IN LENDING LIBRARY
Now 150 in List, including

"The Restless Sex," by Chambers
"The U. P. Trail," by Zane Grey
"The Big Fight," by David Fallon
"Over there with the Australians," by Capt. Knybett
"Oh Money, Money," by Eleanor H. Porter
and others that will interest you

C. H. SMITH 64 Washington Street Washington Square

FOR A SPRING TONIC
YOU WILL FIND OUR
RECONSTRUCTIVE TONIC
TO GIVE RESULTS.

It contains Hypophosphites, Quinine and Strychnine in combination with Malt, Glycerine and Wild Cherry.

It will build up a run-down system.

85c a bottle

CHARLES C. HEARN
312 Bridge Street . . . . North Weymouth
1295 Hancock Street . . . City Square, Quincy

Advertise in the Gazette.

Tufts Library 1919

Weymouth Gazette

Page 6
A FOURTH OF JULY
PAGE

AND TRANSCRIPT

16 PAGES EVERY ISSUE — 96 COLUMNS EVERY ISSUE

VOL. LII. NO. 25 — WEYMOUTH, MASS., FRIDAY, JUNE 21, 1918. — PRICE FIVE CENTS

HIGH SCHOOL GRADUATION

Class of 1918 Favored with Delightful Weather for Exercises and Reception

An inspiring program, just such an one as might be expected of an up-to-date school in war times, was presented yesterday at the graduation exercises of the Weymouth High school. The weather was ideal, the attendance large, the music excellent, and the individual parts by the honor pupils interesting and engrossing, artistic and literary.

It was an eventful day for the Class of '18, and a considerable was crowded into the 24 hours. In the morning the decoration of the hall and final touches. At 2.30 the graduation exercises. At 5 o'clock the class banquet; and at 7.45 the class reception and class play followed by dancing until midnight. Garnet and gold were the class colors and only these colors were used in the decorations. On the wall back of the platform was the class motto in large letters of gold on a garnet background—"Numini et Patriae"—which translated is "For God and Country." Between the two entrances to the hall on the right and left was erected a canopy of garnet and gold crepe paper, and on the sides of the room the same colors were artistically used. On the platform was a large American flag and potted palms and ferns.

The school marched in with slow and measured step, led by the class marshal, Franklyn Grant Loud, the undergraduates being seated on the right and left of the platform, and the graduating class on the platform. The orchestra was directly in front, and under the leadership of Mr. Calderwood rendered all its numbers very creditably.

THE PROGRAM

The program for the graduating exercises had the usual features:

Processional
Invocation, Rev. Elbert W. Whippen.
Star Spangled Banner
Overture, "The Bridal Rose," Lavallee — High School Orchestra
Salutatory address, "The Friendship of Two Sister Republics," — Mr. James E. Coleran
Chorus, "The Viking Song," Entire school.
Essay, "The Oldest of New Arts" — Miss Eva Anderson
Intermezzo "Amina" Lincke — High School Orchestra
Valedictory address, "The Poetry of the War," — Miss Alice E. Fulton
Chorus, "Day Break," Entire school
Presentation of diplomas, Mr. Prince H. Tirrell
Class ode
Benediction

Rev. Mr. Whippen in his invocation made references to the great world war. All stood and participated in the "Star Spangled Banner."

Mr. Coleran heartily welcomed all. He said some of his classmates were going to serve their country. He spoke of the meaning of patriotism, of the part Lafayette and the French played in the days of the Revolution and of the bond of affection between France and the United States, saying that now we are going to cancel the debt to France.—Applause.

Miss Anderson said it was skill not quickness that was now a prominent factor. She spoke of camouflage and its development. It was now vital equipment in warfare. It was not new, but had been extended. It was really the oldest of the new arts.

Miss Fulton spoke of the poets, particularly the soldier poets and quoted from their verses. In closing she had words of appreciation to the School Committee, the teachers, the undergraduates and to classmates, and then bid farewell.

Mr. Tirrell of the School Committee referred to the excellence of the program; and the success of the 13 years in our schools. The Town of Weymouth always endeavored to give her children the best education possible within its means. To specialize you must go higher. The age of 18 was a milestone in the life of many boys and girls when they enter life's work. Some of the graduates of the school were already serving their country, and undoubtedly there would be more stars on the service flag of the school. No institution has done more to bring the town together than our High school, unless it be the great common issue of the day. The diplomas he said were expressions of our confidence in you.

As the diplomas were presented each graduate was loudly applauded.

THE GRADUATES

The honor pupils were Eva Anderson, Alice Elizabeth Fulton and James Edward Coleran, and a special certificate was issued to Donald Norris Angus Montgomery. The following were graduated:

Anderson, Eva
Baker, Helen Lydia
Brayshaw, Beryl Rosalind
Burgoyne, Harold Garey
Cicchese, Arthur
Coleran, James Edward
Condon, Anna Winifred
Cross, Celestine Viola
Dingwall, John Connell
Ford, Anna Margaret
Freeman, Ruth Sargent
French, Malcolm Dexter
Fulton, Alice Elizabeth
Gay, Louise Leonard
Gibson, Charles Lapham
Gunville, Francis David
Hersey, Marion Gertrude
Hoag, Inez Elaine
Horace, Alice Louise
Kelley, Helen Claire
Kenerson, Helen Augusta
Leighton, Dorothy Radmore
Leslie, Caroline Viola
Loud, Franklyn Grant
Mahoney, Joseph William
Martin, Ethel Ingrid
McCullagh, Louise Gertrude
McGibbon, Mabel Amelia
Melville, Winifred Agnes
Neal, Esther Mary
O'Connor, Mildred Marie
Plummer, Viola May
Procter, Marion Frances
Richardson, James Howard
Sladen, Ruth Edith
Smith, Margaret Ann
Spillane, Margaret Veronica
Sprague, Francis Marshall
Stiles, Clifford Brayshaw
Stowell, Clara Kendrick
Stowell, Preston Dyer
Sweet, Irene Valentine
Tirrell, Miriam Richmond
Tower, Lester Wilton
Walsh, Harold Rupert
Wing, Lillia Holyoke

CLASS ODE

The words for the Class Ode were by Marion Frances Procter:

The years have passed on fleeting wings,
And as we meet today,
The joys and sorrows memory brings
Recall the toilsome way.
But friendships deep within the heart,
The ties that bind us here,
Give us strength and hope as the time to part
Is swiftly drawing near.

The doors of life stand open wide;
The sun shines o'er our way;
We'll ever in the right abide,
In whate'er we do or say.
With truth as our motto, service our aim,
We'll banish wrong and strife,
And fight with strength against sin and shame
And all that dishonors life.

Today we read in these fragrant flowers
God's message of love so dear;
He guards us in these sad, sweet hours,
And we feel Him ever near.
And as our ways in life now part,
We ask his blessing on all.
May He give us strength and guide our hearts
As we answer duty's call.

CLASS BANQUET

Only the members of the graduating class and teachers attended the class banquet which was served by a caterer in the school building at 5 o'clock. Many facts and statistics concerning the members of the class were presented by the class historians, Louise L. Gay and Arthur Cicchese; and some unique and unexpected careers were foretold for classmates in the prophecies by Ethel I. Martin, Beryl K. Brayshaw and Francis M. Sprague.

CLASS RECEPTION

Soon after 7 o'clock friends began to assemble at High school hall for the Class reception. First on the program was the Class play, the comedy of "Mr. Bob" being cleverly presented, and was greatly enjoyed especially by friends of the actors.

The cast of characters was wholly by members of the graduating class:

Philip Royson	Clifford Stiles
Robert Brown	Harold Walsh
Jenkins	Joseph Mahoney
Rebecca Luke	Marion Proctor
Katherine Rogers	Caroline Leslie
Marion Bryant	Inez Hoag
Patty	Helen Baker

Dancing followed and rounded out a perfect day and a memorable day for the Class of 1918.

OFFICERS AND COMMITTEES

The class officers: President, Joseph William Mahoney. Vice president, Franklyn Grant Loud. Treasurer, Miriam Richmond Tirrell. Secretary, Marion Frances Procter.

Dance Committee,—Franklyn Loud, chairman; Miriam Tirrell, Joseph Mahoney, Mabel McGibbon, Esther Neal, Charles Gibson, Francis Sprague, John Dingwall, Helen Baker, Inez Hoag.

Banquet Committee,—Francis Gunville, chairman; Ethel Martin, Helen Kelley, Celestine Cross, Anna Condon, Winifred Melville, Ruth Freeman, Margaret Spillane, Clifford Stiles, J. Howard Richardson.

Motto Committee,—Edward Coleran, chairman; Ruth Sladen, Mildred O'Connor, Viola Plummer, Malcolm French, Esther Neal, Alice Horace, Helen Kenerson, Preston Stowell, Arthur Cicchese, Lillia Wing.

NOTES OF THE DAY

During the day there were two very creditable exhibits by pupils of the school. In room one was a sewing exhibit under the direction of Miss H. Mildred Cowan. The Freshmen displayed skirts and middy blouses, and the Sophomores, dresses, shirt waists and embroidered underwear. On the tables was work of the 7th, 8th and 9th grades of the grammar schools of the town including aprons, towels, scarfs, pin and scissors cases, bags, etc.

In the gymnasium was an art exhibit including millinery by the pupils of the High school under the direction of Miss Avery which interested many.

ROSE PARTY

[illegible] for the benefit of Ward [illegible] Special Aid was held at the home of Miss Mary F. Loud of Commercial street on the afternoon of June 17th, which proved to be very successful in every way. The day being an ideal one for an outdoor party, everyone interested in Special Aid seemed eager to attend, and in all, there were about 400 people present. Jitney service from Weymouth to the grounds of Miss Loud was carried on, this being patronized by a great many.

On arriving at the party, the beautiful rose garden was one of the attractions first to be admired and in addition to this, the gounds were prettily decorated with flags, thus making it very attractive. The committee in charge of the affair were Mrs. Franklin P. Whitten, Miss Carrie Robinson and Miss Alice Bentley, and through their efforts assisted by others, a most enjoyable entertainment was given. It consisted of readings by Miss Flora Haviland of Weymouth which were given in her usual pleasing manner; piano solos by two young misses, vocal solos, and dancing by two young ladies. The closing number of the entertainment was a solo "The Star Spangled Banner," by Leonard Riley. All the numbers on the program were greatly enjoyed and great credit is due to all who took part.

During the afternoon a sale of ice cream was carried on, it all being sold. The proceeds of the affair, is estimated at about $60 which proves that the committee were well repaid for their hard work.

PICTURE PRESENTED

The pupils of the James Humphrey school of East Weymouth recently expressed their desire to have a picture of the late James Humphrey for whom their school was named, and as Mrs. James Humphrey of Weymouth Heights has always felt that she would like to do something for the school, she thought it most fitting that she make the school a present of this picture, so on the afternoon of June 17th a special exercise was held at the school at which time a beautifully framed picture of the late James Humphrey was presented. Miss Louisa E. Humphrey gave a presentation address, and the pupils of the school were greatly interested and received the gift with great honor and gratitude. Miss Mary Humphrey and Mrs. Charles Taylor, daughters of the late Judge Humphrey, were present on this occasion and helped to make it one of interest.

OLD COLONY ASSOCIATION

The summer meeting of the Old Colony Association of Universalists will be held at Ridge Hill Grove (near Assinippi) Friday, June 28, 10.30 A. M. to 4 P. M. Direct street car connections from Rockland. Speakers Rev. Edward Downey of Norwood, Rev. Elbert Whippen of Weymouth, Rev. Isabella Macduff of Canton, and Dr. J. Edward Newton of Portsmouth (Army Y. M. C. A.)

CHIEF OF POLICE ORDERED TO ARREST

Selectmen Would Clean Squares of Idlers and Drunks

The Selectmen at their meetnig this week voted to request the Chief of Police to arrest all persons habitually idling or under the influence of liquor in the public squares of the town.

The Selectmen have been notified by the trustees of the Hingham and Quincy bridges that the repair work on the draw of the Fore River bridge will be fully double what was anticipated, costing possibly $15,000 to $20,000.

The money is needed immediately, and the Selectmen voted to ask the Appropriation Committee for a transfer from the Reserve Fund.

The State Board of Education has called the attention of the Selectmen to the new law relative to the establishment of vocational schools. Referred to the Committee on Public Safety with suggestion of conference with Supt. Pearson and the Selectmen.

A petition was received from employees of the Street department requesting an increase of 50 cents per day, from $3 to $3.50. Granted.

August Johnson was appointed special police, and two common victuallers licenses were granted.

Voted, to relocate Centre street at angle and report at next town meeting.

Messrs. Kelley and Hastings reported that they had met with some encouragement in their efforts to get the street railway to reopen the car line between Columbian square and the South Weymouth depot. The company want the town to co-operate in rebuilding the line.
osoo(-m

1868—DAVIS—1918

Fifty years ago June 17 William Henry Davis and Miss Adelaide Elizabeth Lovell were married by Rev. William V. Morrison, then pastor of the East Weymouth Methodist church. Monday afternoon and evening Mr. and Mrs. Davis observed the 50th anniversary of their wedding by keeping "open house' 'at their home, 24 Hawthorne street, where they received the congratulations of many mouths, Abington and Brockton and mouths Abnigton and Brockton and Reading, Penn.

Among the wedding remembrances were gold pieces, flowers and useful articles. Cakes and ices were served.

Mr. Davis was born in Holbrook, May 13, 1843, one of 10 children of Phineas and Mary (Snow) Davis. His early life was spent on the home farm and when of age he came to East Weymouth and became a shoemaker. In 1861 Mr. Davis enlisted in Co. H, 30th Massachusetts Infantry, and after an active service of three years and one month, was honorably discharged on Dec. 30, 1864. He is a member of Crescent lodge, I. O. O. F. Previous to his retirement from active labor a few years ago, he was for seven years the night caretaker of a big shoe factory in Rockland.

Mrs. Davis was born in Hingham, April 27, 1846, one of eight children of Jacob and Elizabeth (Bates) Lovell. She is a member of Steadfast Rebekah lodge, I. O. O. F. Charles H. Davis and Arthur F. Davis are the sons now living.

—Secretary of War Newton. .D. Baker has alloted two more chaplains to the Christian Science denomination.

ZONE SYSTEM IN EFFECT NEXT MONDAY

General Increase in Fares Between Different Parts of Weymouth

Zone cards have been posted by the street railway this week in Lincoln square, Central square, Jackson, square, Columbian square Nash corner, Thomas corner and elsewhere, about as thick as possible, and passenges going from one zone to another next week must pay an additional fare.

No official announcement of fares has been promulgated but it is understood they will be substantially as follows:

Braintree depot to Weymouth Landing, 6 cents.
Braintree to East Weymouth, 8 cents.
Braintree to South Weymouth 11 cents.
Braintree to Rockland, 21 cents.
East Weymouth to South Weymouth, 8 cents.
East Weymouth to South Weymouth depot, 10 cents.
East Weymouth to Hingham, 9 cents.
East Weymouth to Quincy, 14 cents.
To Fort Point, 4 cents extra.

—Men who have had experience in nursing or pharmacy are wanted immediately for the Hospital Corps of the United States Naval Reserve Force. Applicants must be American citizens between the ages of 18 and 25, and must apply in person to the District Medical Aide, Room 1211, Little building, Boston, Mass.

—The Weymouth Grocers' Association held a meeting in Pratts' hall, at Lovells corner E[illegible] Weymouth, Thursday evening and discussed the sugar question and the matter of victualers' licenses. A lunch was served.

LIVING WAR POSTERS
ODD FELLOWS HALL
EAST WEYMOUTH
FRIDAY EVENING, JUNE 21, AT 8
Under the auspices of the East Weymouth Branch S. A. S. A. P., and for the benefit of their work.
Tickets on sale at Reidy's Drug Store
ADMISSION, 25c Reserved Seat (including Admission) 35c

HIGH SCHOOL DIPLOMAS
SPECIAL PRICES
For Framing This Month
SUE RICE STUDIO
1522 HANCOCK STREET — QUINCY — 9 CLIVEDEN STREET

WIRE YOUR HOME
It is really a struggle nowadays to keep house without ELECTRIC SERVICE. No home can be at its best—can get the most out of home life—without it.
All drudgery and labor is done away with. Hours of time, loads of effort and dollars of expense are saved. Happiness, conveniences and pleasures are increased.
Our experience, our well selected appliances and our expert services will be a great aid in planning the wiring of your house.
Our Representative will go over the whole proposition and give you figures in advance. Write or phone today.
WEYMOUTH LIGHT AND POWER COMPANY
Jackson Square East Weymouth, Mass. 'Phone 62-W
J. E. MULLIGAN, New-Business Manager.

BATES OPERA HOUSE
WEYMOUTH
Saturday Evening, June 22
Alice Brady
— IN —
Her Silent Sacrifice
Vaudeville Tonight
Tuesday Evening, June 25
Dancing and Pictures
Thursday Evening, June 27
Polly of the Circus

Mae Marsh
In 8 Reels

Kincaide Theatre
TODAY AND SATURDAY
The Big Show at Popular Prices
Robert Warwick
IN
THE MAD LOVER
6 Reels—Don't Miss It
PEARL WHITE
In Pathes Serial Supreme
"THE HOUSE OF HATE"
Hearst-Pathe News
VAUDEVILLE
GERTRUDE LONG & CO.
English Music Hall Favorites
DAMON
The Educated Pony
NEW BILL EVERY MONDAY and THURSDAY

Where You Get the

Big Dollar's Worth

SHIRTS COLLARS
GLOVES NECKTIES HOSIERY
HATS CAPS UMBRELLAS
HEAVY AND LIGHT WEIGHT UNION SUITS
SHOES FOR MEN
SHOES FOR WOMEN

W. M. Tirrell
Broad St. Jackson Square

SEEDS

WE have a limited quantity of 56 varieties of bulk garden seed.

In former years we could re-order seeds. This spring it will be—**First come, first served.**

WE guarantee our stock to be—**The best selected seed that money can buy.**

Try us this year. You will receive better service and prices then at the Boston stores.

J. H. MURRAY
HARDWARE, PAINTS AND OILS
757 Broad St. Telephone Connection East Weymouth, Mass.

Grain Delivery

We will deliver Grain to the Landing and East Braintree on Tuesday, Thursday and Saturday

Emerson Coal & Grain Co. Inc.
East Weymouth Tel. Wey. 430

Special Offer

Baby's first photo will in after years be mother's most valued treasure.

One dozen Art Proofs in an attractive finish including one enlargement for $5.00.

SUE RICE STUDIO
1522 HANCOCK STREET, QUINCY, MASS.
Phone, Quincy 565-W
We make a specialty of Children's Photos

"MURDER GUN'S" WORK IN A NURSERY

The photograph shows the condition of a day nursery in Paris after the bombardment by the big German gun in the forest of St. Gobain that shells the city at a range of almost eighty miles. One shell landed in the nursery and created the awful havoc shown. Many of the children and their nurses were killed and the rest of them injured.

ARE OVER THERE FOR FIGHT'S SAKE

Yankees as Eager to Get to Front as Boy Is to Go to Circus.

Y. M. C. A. MAN LAUDS MEN

American Soldiers Full of "Pep" and Keep Huns Guessing—Tells How Men Were Rushed to Picardy Line.

Washington.—"They are over there for the fight's sake. In three months in France, although I encountered thousands of American soldiers and talked personally with hundreds, I did not meet one who wasn't just as keen to get to the front as—well—as a boy is to get to the circus."

Any pacifist, pro-German, or other nondescript laboring under the impression that the American troops are fighting because they have to, rather than because they want to, would be quickly disillusioned after a chat with Ralph W. Harbison, Pittsburgh business man, member of the national war work council of the Y. M. C. A. and head of a commission representing that body, which has just returned from a special mission to France.

Mr. Harbison spent 26 hours with the Rainbow division under heavy fire in a certain one of the American sectors.

"This used to be a quiet part of the front," Mr. Harbison explained. "That is, it was quiet until the Yankees came. Among the troops who had previously held these trenches there had been less than a score of casualties in over a year. The Boche moved about pretty much as he pleased—and really led a placid life.

Keep Huns Guessing.

"Now things are different. Yankee ingenuity is fairly outdoing itself to make life miserable for Fritz. Worrying him is the daily—and nightly—pastime.

"The thing that you cannot get away from is the high morale of our men. It fairly exudes from them. They have lots of 'pep,' are up on their toes every minute and are sending over ten shells for every three that come our way.

"These Americans also seem to have a monopoly on initiative. They keep Fritz on the jump and have him guessing all the time. But the thing that makes you proudest is that they are playing the game like real sportsmen and in their conversation and conduct even in the front lines reflect the highest ideal of America today."

The determination and grit of the men, Mr. Harbison said, were well illustrated in the story of the "Grim Private." He was encountered in one of the forward Y. M. C. A. stations located in a shell-torn village at the end of a communication trench, and his grimness was in striking contrast to the gayness of the men around him. "Fritz got my corporal yesterday," he explained. "He was also my best friend."

His fists clenched over the rifle in his hands.

"But I go back into the trenches at four in the morning. I'm going to get three Boches. My corporal was worth more than that of them, but three will begin to even things up." He got them.

It was shortly after Mr. Harbison's visit to the Rainbow division that General Pershing put at the disposal of the French the entire military resources of America "over there." Mr. Harbison encountered some of the American divisions as they were being rushed to the front to fill what we now know to have been almost a breach in the allied line.

Y. M. C. A. Beats the Troops.

In this sudden movement of troops, Mr. Harbison said, the American Y. M. C. A. made a remarkable record. In one instance orders came to a certain American division to proceed at once to a point 200 miles distant. The brigadier general in command informed the divisional Y. M. C. A. secretary. Fourteen Y. M. C. A. automobile canteens were immediately loaded with chocolate, food, tobacco and other supplies.

When the troops arrived at their destination they found the Y. M. C. A. men—the same ones that had served them before in the 200-mile distant camp—awaiting them with huge quantities of post exchange supplies and several thousand gallons of piping hot coffee and cocoa, which was given away free.

"Lonely" Soldiers Are Liable to Court-Martial

Anniston, Ala.—Soldiers who advertise in newspapers, magazines and other periodicals as being "lonely" are subject to trial by court-martial and severe punishment, according to orders issued from divisional headquarters at Camp McClellan.

Upon investigation military officials have found that certain soldiers have appealed to the sympathies of the public through such advertisements and have been flooding the regimental post offices with answers to such appeals.

BEST IN THE LONG RUN

FAIR TREATMENT

The World's First Torpedo Failed

ITS inventor, David Bushnell, an American, in 1776 attempted to sink the British warship, Eagle.

Bushnell towing his torpedo, charged with powder, by means of a hand-power semi-submersible, planned to fasten it to the hull of the attacked ship with a steel plunger; then explode it by clock work.

His torpedo—too much of an experiment—failed.

Safeguarding the user against failure, Goodrich never markets an *experiment*, tires or anything else.

Goodrich Tires, though built with the *experience* and *skill* of the oldest and largest rubber factory, are proved out by the practical road travel of Goodrich Test Car Fleets to make them in *word* and *deed*—

GOODRICH
SERVICE VALUE TIRES

For Goodrich recognizes but one value in tires—their SERVICE VALUE on your car and on the road; one tire value—SERVICE VALUE.

Whatever pounds of rubber and other material go in tires; whatever hours of work and skill, their VALUE to motorists is their SERVICE, in *comfort, dependability* and *durability*.

And you are sure to get it if your tires are GOODRICH **SILVERTOWN CORDS**, or **BLACK SAFETY TREADS.**

Make sure of *economy* and *security* in tires by demanding big, masterful SERVICE VALUE TIRES.

Where You See This Sign Goodrich Tires are Stocked

Buy from Goodrich Dealers Located Everywhere

THE B. F. GOODRICH RUBBER CO.
Boston Branch: 851-57 Boylston St., Boston, Mass.

THE CITY OF GOODRICH - AKRON, OHIO.

PRIVATE GARAGE IS INEXPENSIVE

Motor Life Gives Illuminating Aid to Car Owners in Construction of Building.

SAND FLOOR IS PREFERRED

Grease, Gasoline and Water Are Absorbed Instead of Staying to Mess Things Up—Much Easier on Tires of Standing Cars.

A new department has been started in Motor Life. In it the motorist finds practical experience to guide him in building the inexpensive private garage, with comprehensive plans and notes.

Some of the advice is illuminating: "If you prefer you may have a cement floor in the garage, but for several years past I have used fine white sand about three inches deep. The cost is about $1 or $2 a cubic yard and three yards will be ample for your needs. Grease, gasoline and water are absorbed instead of staying to mess things up. Occasionally you rake the floor to bring the clean sand to the top. A little heap at the far end makes a most convenient bumper and lessens the chances of banging into the rear wall, I've found. Finally, sand is far easier than cement on the tires of standing cars. The shoe is not flattened out at the point of contact but makes a slight bed for itself to keep its normal shape. This is really a very important point, especially for folk who lay up their cars for a long time.

Wash Car in Comfort.

"By all means have a hydrant just inside your garage, then in severe or stormy weather you can wash the car in some sort of comfort. Most folk would advise an underground gasoline tank too, but that depends on circumstances. Since the early part of the winter I have not been able to get gasoline in any quantity. The few gallons I did manage to bring home barely sufficed to run my pumping engine and small electric-light plant. A large underground tank would have been a useless investment. Anyway, like most country folk, I have a little oil house to hold kerosene, gasoline and lubricating oils. This house is about six feet square, is covered with corrugated iron and stands at a safe distance from all other buildings. On a small suburban or city lot this sort of thing could not be built and a little underground tank is almost a necessity.

Heat Not Necessary.

"Naturally, it is out of the question to heat such a garage as this, but I fancy mighty few garages will be heated next winter. It makes little difference, after all, for a mixture of one part wood alcohol to two parts water will stay liquid under any ordinary temperature. And cylinders primed with ether will fire at the first turnover, no matter how cold."

Loss of Power and Wear.

The dirt collected on the outside of the engine is not merely an eyesore. It gets into the bearings and causes loss of power and wear. This shortens the life of the engine. If the dirt is removed regularly this wear is prevented, and the car will last longer.

GOOD VENTILATION FOR AUTO

Cool Air Furnished to Front Compartment of Machines, Usually Hot in Summer Time.

The front compartment of some automobiles is uncomfortably hot during the summer months, particularly in small cars provided with a rigid non-ventilating type of windshield and a blind door at the side of the driver, says Popular Mechanics. To eliminate this condition the blind door was changed into a hinged one. With tin shears and a saw the false door was cut out along the molding. A wooden frame was made for the cut-out door,

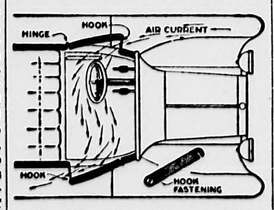

Excellent Ventilation Afforded.

to which it was screwed. Suitable wooden blocks were fastened to the body for the hinge and lock, these parts being purchased at a cost of 60 cents. Instead of having the door hinged forward, the hinge was placed at the rear. Metal fasteners were made for each door and these secured as door hooks. These fasteners hold the doors open about three inches, and when driving, a stream of cool air enters the front-opening door, passing out at the opposite side. This change, which cost less than $5, is well worth the price for the convenience alone, making entry and exit from the driver's seat possible without disturbing a person in the seat at his side.

IMPRESSED BY MOTORTRUCK

Farmers Could Not Help but See Value of Machines as They Carried Immense Loads.

Farmers in nearly all parts of the United States have had impressed upon them the value of the motortruck for farm work. The railroad congestion and the shortage of railroad equipment made it particularly necessary during the past five or six months to send new trucks overland from the factories and to handle large quantities of freight, such as ordinarily would have been handled by the railroads, by using motortrucks. These conditions took the trucks out into the farming districts in greater numbers and with greater frequency than ever before. Farmers saw them hauling immense loads on the paved roads and on the ordinary roads of the country and could not help being impressed.

No Bald Heads Among Them.

It's said that negroes and Indians rarely, if ever, become bald.

To Keep Awake in Church.

Some men wouldn't get so sleepy in church if the rostrum had footlights in front of it and the minister was a female garbed in a rag, a daub of red paint and a smile.—Cincinnati Enquirer.

THE CHEERFUL CHERUB

I wonder, Reader, who you are
And how you look and what you do,
And if you like me half as much
As I am sure that I like you.

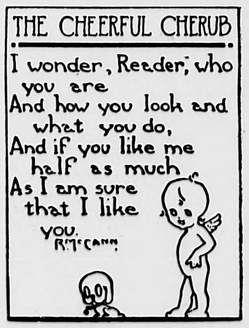

VICE VERSA

"When the doctor began to practice on me he said I was all in."

"How were you when he finished?"

"All out."

THE KITCHEN CABINET

We get back our mete as we measure,
We cannot do wrong and feel right;
Nor can we give pain and gain pleasure
For justice avenges each slight.

SUMMER DRINKS.

There is possibly no more cooling, refreshing drink to a thirsty throat than one made of lemon juice. As lemons are so common they may be procured anywhere the year round. A nice lemonade always ready is the following: Add to a cupful of strained honey two cupfuls of water and a third of a cupful of lemon juice, boil together 12 minutes, cool and place in a bottle or jar and keep in the ice chest. A few tablespoonfuls of the sirup in a pitcher of water makes a most delicious drink, which may be garnished with a bit of fresh lemon or a sprig of mint.

For those who like ginger the old-fashioned ginger water is most satisfying. Add honey to sweeten, mix well with a tablespoonful of ginger and a pint of chilled water. This has been a harvest drink for the field workers for years. In the old days the sweetening was molasses and it gave the drink a piquant flavor.

Canton Punch.—For ginger lovers this is a great favorite: Chop half a pound of Canton ginger, add a cupful of honey and four cupfuls of cold water. Cover and let stand 30 minutes. Bring gradually to the boiling point and let boil 15 minutes. Add one-half cupful of orange juice, the same of lemon juice; cool, strain and add crushed ice.

Raspberry Shrub.—This delicious fruit sirup should be prepared during the fruit season. Take three pints of raspberries, put into an earthen jar with two cupfuls of cider vinegar; cover and let stand 24 hours, then strain through a double thickness of cheesecloth. Pour this strained liquor over three pints of fresh berries and let stand again 24 hours; strain again, add to each cupful of juice a cupful of sugar, heat slowly and boil 20 minutes. Bottle and seal.

Chocolate Milk Shake.—Melt four squares of unsweetened chocolate, add two cupfuls of honey, a pinch of salt and 1½ cupfuls of boiling water, boil five minutes. Cool and keep in a jar. A few tablespoonfuls of the sirup, one egg beaten and a cupful of milk; add ice and shake.

More women patients, three to one, are sent to hospitals than men, in times of peace. This comes, in large degree, from the fact that women live indoors, and breathe dust-laden second-hand atmosphere.

WAR-TIME CAKES.

The cakes that patriotic women indulge in are few and on those when frosted—which is seldom—honey, sirup (maple or corn), is used instead of sugar. In many cakes barley flour may be substituted for the wheat entirely, making a most tasty cake; in others the wheat flour is saved by using part barley flour.

Sour Cream Spice Cake.—Take a half cupful of sugar, a cupful of sour cream, two tablespoonfuls of corn sirup, three-fourths of a cupful of white flour, a cupful of barley flour, a teaspoonful of salt, a teaspoonful of baking powder and a teaspoonful of soda, a half teaspoonful of cloves, and the same of grated nutmeg, and a teaspoonful of cinnamon. Mix as usual and bake in gem pans.

Spice Cake With Sour Milk.—Cream together a cupful of sugar with a third of a cupful of shortening; add a cupful of sour milk, one egg well beaten, a cupful each of barley and wheat flour sifted with a teaspoonful of baking powder, a half teaspoonful of soda, a teaspoonful of cinnamon, a third of a teaspoonful of cloves and the same of salt; a teaspoonful of grated nutmeg, and lastly a cupful of raisins. Beat well and make in a loaf.

Chocolate Cup Cakes.—Cream together a half cupful of sweet fat, a cupful of sugar; add a half cupful of hot water to 1½ squares of chocolate, beat two eggs, sift together one cupful of barley flour, a half cupful of wheat flour, a half teaspoonful of baking powder, a teaspoonful of soda and blend ingredients as usual, using a half cupful of sour milk and raisins and flavoring to taste. Mix, beat well and bake in gem pans.

Barley Chocolate Drop Cakes.—Combine the following ingredients: One-fourth cupful of shortening, one egg, one cupful of barley flour, a half teaspoonful of soda, a square of melted chocolate, a half cupful of nuts, a cupful of sugar, a half cupful of sweet milk, a half cupful of wheat flour, a teaspoonful of baking powder and a cupful of sugar. This recipe makes three dozen.

When cleaning hardwood floors a mop or cloth dipped in oil is much better to use than one dampened with water. All spots may be washed if necessary and the oil rubbed out of it; this brings back the polish.

Some of your hurts you have cured,
And the sharpest you still have survived,
But what torments of grief you endured
From the evils which never arrived.

CLEANING HINTS.

Before cleaning a room with painted walls, if possible choose a damp or rainy day. Then place a large pan of water on the stove to boil, close the room and let the steam fill the room, then proceed to clean the walls; the steam will have softened and loosened the dust on the walls so that it cleans much easier than without this treatment.

Mirrors are quickly cleaned by using a cloth dampened in alcohol. The polish is easily put on, but care should be taken not to rub a varnished frame with an alcohol cloth.

Old pieces of outing flannel make fine cleaning cloths; it is soft and easily wrung dry.

A cheap floor wax may be made by melting a pound of beeswax and mixing it with three pints of turpentine. Melt the wax cut in small pieces over hot water.

Melted paraffin wax mixed with turpentine makes a fine mixture for dust cloths; dip the cloth into the mixture, wring out, and it is ready to use for several months.

A little paraffin used on the kitchen range keeps it looking much better than any other treatment. This is a good dressing to give stoves left during a season (unused), as it prevents rust.

Clean paint brushes by soaking them in vinegar (hot), then wash in soap suds and they may be put away soft and clean.

Muriatic acid will dissolve the lime in the teakettle, and the deposit of iron in the sink and the toilet; use it on a swab in the porcelain-lined vessels, and be sure not to leave it too long or it will dissolve the enamel itself. If used in the teakettle, great care should be used to boil it out with fresh water before using again, as the acid is poisonous.

Before working in the garden fill the nails with soap, then there will be less manicuring to be done after the work is over.

When we look into the long avenue of the future and see the good there is for each of us to do, we realize after all what a beautiful thing it is to work and to live and be happy.—Stevenson.

THE QUEEN OF BERRIES.

Strawberries may now be produced throughout the summer and autumn months in northern United States. The plants set in the spring will bear in the fall of the same year. The everbearing variety is very hardy and resists disease, bearing until late fall when heavy frosts come.

When the berries first arrive from the South they are too expensive for general use, but a few for a garnish to puddings or ices will satisfy the appetite for the delicious fruit. One does not wish to lose the joy of the home-grown berries by indulging too freely in the early ones. It is more economical, saves shipping expense, and is all round more loyal in war time to eat of our own products.

An angel food baked in a square tin, then cut in squares heaped with sweetened whipped cream and crushed sweetened berries, makes a dessert par excellence.

Strawberry Salad.—This is a delightful way of serving the berry. Cut large fine berries in half, serve on lettuce leaves with French dressing, using four tablespoonfuls of oil to one of lemon juice, a bit of salt, paprika, powdered sugar and a dash of cayenne.

Strawberry Ice Cream.—Add a pint of sugar to a quart of cream with a teaspoonful of vanilla and freeze; when partly frozen open the freezer, add a pint of strained strawberry juice from berries which have been put through a sieve. Let stand four hours to ripen.

Strawberry Tapioca. — Wash and cook a cupful of tapioca, adding a pint of water and cooking until clear and soft. When cold add a quart of strawberries sliced; serve with sugar and cream.

Strawberry Pie.—Make a pastry shell and bake it. Fill the shell with sliced berries, mixed with sugar; heap over it sweetened whipped cream and dot with sliced berries. Serve cut as any pie.

Strawberries crushed with sugar mixed with cream make delicious cake filling.

Nellie Maxwell

Coughing Spreads Disease.

According to Surgeon General Gorgas, practically all the sickness and death in the nation's new armies has been caused by diseases of the respiratory organs. This is his reason for starting an educational campaign against promiscuous coughing, sneezing and spitting, for it is by these alone that such diseases are spread.

HARMONY NEEDED IN DECORATION

Violent Contrasts in Different Rooms Should Be Avoided.

DOMINANT COLOR DESIRABLE

It Is Also Important That Floor Coverings and Hangings Should Not Clash With Walls and Woodwork.

Mr. William A. Radford will answer questions and give advice FREE OF COST on all subjects pertaining to the subject of building, for the readers of this paper. On account of his wide experience as Editor, Author and Manufacturer, he is, without doubt, the highest authority on all these subjects. Address all inquiries to William A. Radford, No. 1827 Prairie avenue, Chicago, Ill., and only enclose three-cent stamp for reply.

By WILLIAM A. RADFORD.

Home is a place to rest, and everything about it should be conducive to repose. Finishing the interior, therefore, is not so much a problem of decoration as of knowledge of color and its effect upon the nerves and life. It is the expression of the taste and life of the occupants, and should express "honesty, self-control, dignity, common sense and good taste," as well as be sanitary, economical and artistic.

Some will prefer one color, others another; but some things are accepted in all decoration, however simple it may be. The hall, drawing-room and living room are naturally the rooms to which attention is first given, and at all times, past and present—the soft, dull colors—light yellows, greens, blues and browns—have been favored for these portions of the house. For bedrooms and the apartments in which young women take delight, light, delicate colors are chosen. On the other hand, for the dining room, library and

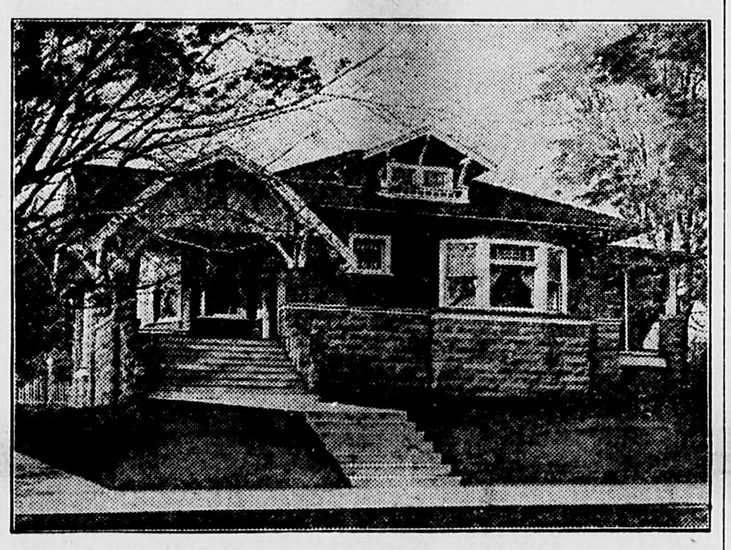

more formal apartments of special interest to men, the stronger, richer colors—dark reds, greens, blues and browns—have been used.

The amount of light and the size of the room are important factors in determining the color of the wall and woodwork. The greater the light, the darker the color that may be used though very dark colors should always be avoided. Warm colors, including cream, buff, tan, golden brown, reddish brown, etc., are best for rooms where the light is from the north, while rooms with a southerly exposure are best in the cooler colors—grayish, bluish and greenish tones, cool tans, neutral browns, etc.

Tinted Walls for Small Rooms.

Good taste, as well as reason, suggests that for the smaller rooms so common in our modern building, plain, light-tinted walls are best. The large-figured wall papers are wrong for such a house. A room with low ceiling should have the wall color to the corner. Rooms with high ceilings may have the "drop ceiling."

The effect of any room depends as much upon the reflected light as upon

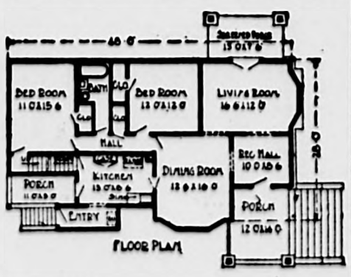

that which comes directly through the windows. It is important, therefore, that the ceiling be light and of a color to reflect rather than to absorb light.

In determining colors in our modern houses, the various parts of which are so generally thrown together by the use of large openings, harmony or even uniformity of color is particularly important. Not only must the color of the individual room be good, but it must be in harmony with the hall and other rooms into which it opens. It is necessary, then, to plan a color scheme for the whole house in which violent contrasts will be avoided and restful harmonies encouraged. It is possible under most building conditions to have complete harmony for the house, together with variety in the rooms. The house builder should use a dominant color, and then modify this by giving different tones to the different rooms.

Finish of Woodwork Important.

Naturally, floors and woodwork have much to do with the final effects. As a rule, the floors on a single story should be continuous in color and finish. For the woodwork, a large variety of effects is possible in these days of attractive stains. The danger is that this will be overdone. On the other hand, the tendency toward simple finish with white enamel is to be encouraged. It can be used with almost any color scheme, and is particularly appropriate for the simple style of architecture in vogue in many homes.

Since the rugs for the floors and the hangings—such as window curtains, draperies at the doors, etc.—form so important a part of the finish of every home today, care must be taken in their choice and arrangement. The color principles which apply to walls and woodwork are to be applied to floor coverings and hangings. In every case they must be in close harmony with the wall decorations.

MADE NEW MAP OF EUROPE

How the Congress of Vienna Took Fruits of Napoleon's Victories From Vanquished France.

The fall of Napoleon entailed the remaking of the map of Europe. The congress opened on November 1, 1814. England, Austria, Russia and Prussia from the very first insisted upon regulating all problems among themselves and excluded France from the deliberations. King Louis XVIII, however, prevented this ostracism and succeeded in being admitted, together with the secondary states.

Finland and the duchy of Varsow were given to Russia. The duchy of Posen, part of Saxony and that of Hanover, the principality of Neuchatel, Cologne and Treves, were ceded to Prussia, Austria got back Istria, Dalmatia, Friuli, Mantua, Venice, Lombardy, Tyrol and Croatia. The pope recovered his states. The house of Bourbon recovered Naples and Madrid. England obtained the principal French colonies. The treaty of 1815 conferred the preponderance to the powers of the North and England. A special pact, the Holy Alliance, solidarized their interests. The European equilibrium was thus re-established.

FOODS THAT AFFECT VOICE

Spices and Condiments to Be Avoided by Those Who Use Their Organs of Speech Much.

Certain foods or spices exercise a positive influence upon the voice. The voices of the alcoholist and smoker are well known proofs for this assertion. Saliva, owing to its soothing effect, improves the voice. Vinegar on the contrary, has quite a contrary effect. The harshest voices have among men, the cider drinkers, and among women, the pear eaters. There are, on the other hand, some spices that affect the voice favorably. Thus sweet oranges are favorable, and unfermented lemon juice mixed with water is excellent for the voice. What, however, should be avoided in all foods is pepper and, for the same reason, also all excessively spiced sauces and irritating pastries. Sugar often causes inflammable irritation of the palate and a flagging of the vocal cords. Sugared dishes, creams, compotes, etc., must as much as possible be avoided by persons who have to use often and much their organs of speech.

Importance of Good Roads.

Roads rule the world—not kings nor congresses, nor courts nor constables, not ships nor soldiers. The road is the only royal line in a democracy, the only legislature that never changes, the only court that never sleeps, the only army that never quits, the first aid to the redemption of any nation, the exodus from stagnation in any society, the call from savagery in any tribe, the high priest of prosperity, without beginnings of days or end of life. The road is umpire in every war, and when after the war the new map is made, the road simply pushes on its great campaign of help, hope, brotherhood, efficiency and peace.

In the Dark.

Bill—And you say he's trying to break off his engagement to the girl'

Gill—That's it, exactly.

"What's wrong?"

"He doesn't like the girl's looks. He says her face would stop a clock."

"Well, didn't he know how she looked when he first asked her?"

"No, it seems it was one of those lightless nights when he proposed."

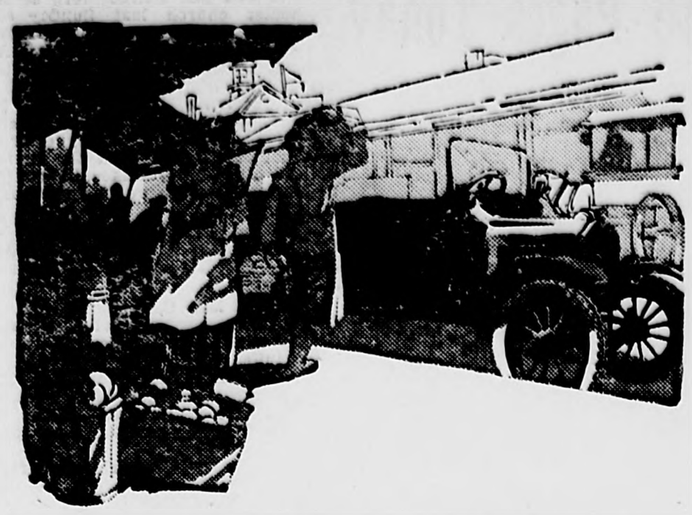

War-time Responsibility—Yours and Ours

National necessity has put a new responsibility on every motorist.

Utmost service is demanded—the highest usefulness of yourself and your car.

Service and economy are your only considerations.

Our responsibility goes hand in hand with yours.

As the largest rubber manufacturer in the world, it is our duty to supply you with tires of unfailing reliability and extreme mileage.

United States Tires are more than making good in this time of stress.

They are setting new mileage records—establishing new standards of continuous service—effecting greater economy by reducing tire cost per mile.

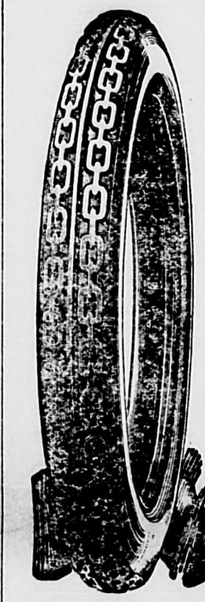

There is a United States Tire for every car—passenger or commercial—and every condition of motoring.

The nearest United States Sales and Service Depot will cheerfully aid you in fitting the right tire to your needs.

United States Tires are Good Tires

NEW ENGLAND NEWS IN TABLOID FORM

Items of Interest From All Sections of Yankeeland

Damage estimated at more than $1,000,000 was caused to the apple orchards of Maine by the severe cold of last winter. State Horticulturist Frank H. Dudley on a wde tour of inspection, found that, contrary to a very general belief, location and local conditions made no difference whatever—apple trees however situated with regard to exposure, and whether they bore heavily or lightly last season, suffered alike from the blight of frosty gales. The conclusion is forced that if Maine is to avoid a repetition of this disaster a hardier apple than the Baldwin must be found for cultivation here. It is desired that the substitute shall have the good coloring, flavor and size of the Baldwin, and that it shall have good keeping qualities. The question of a substitute will be brought up for discussion at a meeting of orchardists to be held in conjunction with the meeting of the Maine Fruit Growers Exchange in Auburn on June 21.

American academic honors were added to the many diplomatic distinctions already bestowed upon Isabel Anderson, wife of Larz Anderson, of Boston and Washington, when, at its Commencement ,this week, George Washington University confered upon her the honorary degree of Doctor of Letters "in recognition of her achievements as a writer and the noble work she has done during the war for the wounded and distressed of her own and other nations." It is the first time in its history of nearly one hundred years that a woman has received an honorary degree from this institution.

At a meeting of the Lynn school committee, Mayor Walter H. Creamer, chairman of the committee, had a committee appointed to investigate the character of German text books used in the schools. He stated that while he was not opposed to the teaching of German in the school, because he believed all should know what the enemy was talking about, he did object to the use of textbooks that were notoriously German propaganda.

In the superior court at Lowell the jury in the case of Albert Gosselin vs James M. Hustis, temporary receiver for the Boston & Maine railroad, reported a verdict for thep laintiff in the sum of $12,000. Thep laintic was employed as a carpenter at the repajr shops in Billerica and received injuries which he claims are permanent, in the falling of a crane.

Instead of conferring degrees upon about 800 students as customary before the outbreak of the war, Yale will give only about 300 this week. The effect of the war upon the academit department has been keenest of any in the university as not more than 75 students will be graduated, against some 350 usually. In the Sheffield Scientific School about 100 will receive diplomas, against about 300.

The governor of Maine and council have voted to remove T. Herbert White of Bangor as sheriff of Penobscot county for failure to enforce the prohibitory liquor law. Governor Milliken appointed Arthur L. Thayer of Bangor to succeed Sheriff White. He is a lawyer, aged about thirty-five years ,once a Progressive, and has the reputation of being strongly in favor of the enforcement of the prohibitory liquor law.

The Government will give Lowell from $500,000 to $1,000,000 with which to build houses for workers. The city will be required to apropriate from twenty to twenty-five er cetn of the sum allotted by the nation. Representatives of the city went to Washington for a final conference with the Government officials who will study conditions there.

Representatives of New England fishing interests have called on Secretary Redfield and the War Risk Insurance Bureau to ask for more favorable valuations and better rates of war insurance for their vessels. They were promised an early hearing either in Boston or in Washington.

The Marist Brothers of Lowell have been informed that Brother Gonzalus, one of their number and a former teacher in St. Joseph's College has won the War Cross of the French Army for carrying dispatches over ground showered by German shells.

16 Pages Today

Weymouth Temperature.

	6 A. M.	12 M.	6 P. M.
Friday, June 14,	56	70	70
Saturday,	55	73	75
Sunday	60	78	68
Monday	59	77	79
Tuesday	64	68	68
Wednesday	57	60	59
Thursday	48	62	58
Friday	44	—	—

Town Briefs

—Rather cool yesterday.

—Full moon next Monday.

—The Fourth of July will be a Thursday holiday.

—It is now possible to do outdoor work as late as 9 P. M.

—The days begin to decrease tomorrow, the sun rising later. Sun rise at 5.06; sunset 8.25.

—Tax Collector Tirrell advertises a tax sale of 1916 property on page 12 to be held July 20.

—The Fore River nine suffered defeat at Wilmington, Del., on Saturday, Harlan Ship winning, 4 to 2.

—The Weymouth White Sox lost Saturday to the Walk-Over at Brockton, 5 to 4.

—Mrs. Marion Williams of South Weymouth has withdrawn her appeal on the charge of forgery, and accepted her court sentence to Sherborn.

—Co. A of Hingham, 14th Regiment State Guard was in camp from Saturday to Monday at the old camp ground of the 1st Corps Cadets.

—The Machine Gun Co. of Quincy, 14th regiment, passed through Weymouth Saturday to camp at Norwell. A three days' hike along the South Shore was enjoyed. It is a self-equipped company.

—The new Soldiers' Monument at Scituate was unveiled on the 17th of June. The oration was by Thomas W. Lawson.

—Clarence D. Hegarty is still with the 632 Aero Squadron at Camp Kelly, San Antonio, Texas. He writes that the Gazette reaches him every week, and he finds much of interest.

—The trustees of the Hingham and Quincy bridges report that work on the Fore River bridge is being rushed that travel may be delayed as little as possible.

—Under the proclamation of Gov. McCall all male persons between the ages of 18 and 50 years shall work at least 36 hours per week. Women are not included under the law.

—Henry Halborn, [illegible] Park police officer, killed himself by shooting June 18 at his home in [illegible]. He married Miss Grace Marden, a daughter of Mr. and Mrs. William M. Marden, formerly of Weymouth, and leaves five children.

—Kenneth, the seven-year-old son of Mr. and Mrs. Thomas J. Dalton of Elliot street, had a narrow escape from being killed in Washington square at 5.30 o'clock yesterday afternoon. He was cossing the square and a Bay State Electric express car standing in the square obstructed his view. An auto passing the car hit him in the head, making a severe cut. He was attended by Dr. Record and was afterward able to go home. The auto was the property of Miss Harding of Cohasset, and the fact that the auto was going at a moderate rate of speed undoubtedly saved the boy's life. There is no question but what an officer should be stationed in the square between 5 and 6 o'clock in the afternoon; it is a great wonder that an accident has not happened before. It being almost impossible to cross the square between these hours.

EAST WEYMOUTH and WEYMOUTH CENTER

—Mrs. Robert Boydell of 975 Commercial street died on Tuesday aged 66 years. She was born at Oxford, Mass. Funeral services were held on Thursday the burial being at St. Francis cemetery.

—Thomas Moriarty 12 years old, son of Michael Moriarty of 1077 Commercial street, suffered a fractured skull Wednesday afternoon on his way home from school when he was knocked down by an automobile as he was trying to steal a ride on a street railway car on Broad street. His name is on the dangerous list at the Massacusetts General hospital.

—Miss Helen N. Burrell of Somerville spent the week-end with her aunt, Miss Evelyn Burrell.

—The Esther Mission Circle of the M. E. church enjoyed a picnic at North Scituate last Friday. Although a shower came up just at lunch time, the young folks had a fine time and voted to take another outing soon.

—On Thursday evening, June 27, the First Methodist church of East Weymouth will give a music recital in the church auditorium for the benefit of the Special Aid Society. The artists will be Edmin M. Strekle, organ; James Pierce, tenor soloist; W. Vogle, 'cello. All three of these men are musicians of a very high order and are now stationed at Hingham with the Naval Reserve Band. Mr. Strekle and Mr. Peirce were at the Methodist church last Sunday and the large audience was delighted with the special music rendered then. Although, before these men entered the service of the United States, they were receiving large salaries for their respective services, they are giving of the time and ability entirely free for this recital, and the church on the other hand makes its contribution to the noble work of the Special Aid.

—Mr. and Mrs. William Mann of 839 Commercial street are entertaining Mrs. Mann's mother and nephew from Marlboro.

—Mr. and Mrs. C. R. Denbroeder of Broad street spent the week-end and holiday with Miss Georgia Cushing at Oak Bluffs.

—John Amrock of Lake street met with a severe accident at the Fore River plant last Tuesday. He is at the Quincy hospital on the dangerous list.

—Alton Fahey, formerly of Lafayette avenue, spent Saturday and Sunday with his mother. He is now stationed at the School of Aeronautics at the Institute of Technology at Cambridge.

—Thomas Clark of Madison street has left town to take up a position for the season in Vermont.

—On Saturday afternoon a most enjoyable afternoon was spent at the —Thomas W. Clark of Madison street home of Miss Isabelle Lovell when a recital was given by her pupils. After the selections the party was served with refreshments consistnig of ice cream, cake and candies and games were enjoyed by all present.

—Dance and pictures Tuesday evening. Best floor, excellent music, good time, at Bates Opera House.

Fort Point A-N-D Rose Cliff

—It may be that the weather prognosticators were right in their predictions about June being an excessively hot month, but they did not have this locality in mind when they prophesied. However, reports from Cuba and some of the Southern states serve as an alibi for the weather men, for it is "some warm" thereabouts. Nevertheless we are having very enjoyable weather, but it has not offered that heat which drives people to the seaside and general watering places.

—Most of the "regulas" have re-

—Most of the "regulars" have reported at the Point and their cottages ancy for the season. They were here in crowds last week-end but they returned to their city homes about Monday. A few have arrived to stay till the season end, and they have no cause for complaint about the weather, although it has not been what one could call seasonable. Many of the families have planted gardens and are giving them much attention. We will not have a shortage of varied vegetables this year, so we will not be at the mercy of the hawkers who have been charging prices which would today place them in the profiteer class.

—Stimulated in some way, Luke D. Mullen, president of the Charlestown [illegible] Company, is early in the field [illegible] ration. Quite a staff of mechanics and othes have been so industrious during the past two weeks at the Mullen Villa that it serves as an innovation, and should arouse the ambitions of others to improve their homes and property. The job of renovating and improving the Mullen Villa and property has been in the hands of Master Mechanic Campbell, of Medford, and the evidence is already at hand that he knows his "biz." He is one of those 24-hour a day men.

—The Pratt cottage, on Front street has been leased by F. R. Van Amring, who, with his family are now in possession to remain until late in the season. Mr. Van Amring is from Rockland, and has installed a phone for family as well as business use.

—A very unfortunate case is one which befell Dan White this week. He had adopted a child from the State six months ago and was waiting for the necessary twelve months to pass so as to get legal adoption papers. Mr. White and family had become much attached to the child, whom he had begun to look upon as his own. On Wednesday the aunt of the child came and took the child away, claiming to have a legal right to do so, and the act fell as a hard blow to the Whites.

—Now firmly reestablished in her pretty cottage in Columbia road, Mrs. Ethel Burton, with her charming daughter Hilda, will soon enter on their usual entertainments and general joy making.

—There is a likelihood that a branch of the Atlantic & Pacific Tea Company will open at the Point, as a request has been made to the company's office to open one of its popular stores for the season. It is much needed.

THE GAZETTE AND TRANSCRIPT is for sale at

Office of Publication, 52 Commercial St.
News Stand, South Station, Boston.
H. O. Collyer, North Weymouth.
T. Aldridge, North Weymouth.
Newsboy, Fort Point.
C. H. Smith, Washington square.
P. Casey, Lincoln square, Weymouth.
Mrs. Dwyer, 198 Washington St.
N. E. Williams, So. Weymouth.
Stowell Bros., 412 Main St.
Mrs. Orcutt, Near So. Weymouth depot
W. T. Newcomb, 431 Pleasant St.
Walter W. Pratt, Lovell's corner.
M. P. Sprague, Nash's corner.
John Roche, Nash's Corner
Geo. H. Hunt, Broad St., E. Weymouth
Bates & Humphrey, Weymouth Centre.
W J. Sladen, Weymouth Heights.
D. A. Jones' Thomas' Corner.
H. M. Alexanderson, 66 Bridge St.
Vinton Sisters, Near Braintree depot.
W. R. Page & Co., East Braintree.
J. B. Whelan, Quincy avenue.

SOUTH WEYMOUTH

—The nomination of Senator Kenneth L. Nash as an associate of the East Norfolk court holden at Quincy has been confirmed.

—Mrs. Marion S. Thayer, widow of Newton Thayer died on Saturday at Lynn. The body was brought to South Weymouth on Monday, services being held at the Union church.

—Dance and pictures Tuesday evening. Best floor, excellent music, good time, at Bates Opera House.

—Harold Baker of the Merchant Marine has had orders to report at Newport News.

—Miss Myra Raymond spent Sunday as the guest of Mrs. Leland P. Winchenbach.

—Misses Helen and Grace Baker spent the week-end with their aunt Mrs. Lottie Barnes of Melrose.

—Ensign and Mrs. Albert Vinal are the happy parents of a son, born Saturday.

—Miss Esther Sperry of New Haven Conn., Mr. and Mrs. Arthur Winslow and Miss Esther Sparrow of Whitman were the guests Sunday of Mrs. Maria Baldwin.

—Helen Richards has taken a position at the Weymouth Trust Co.

—Thomas Welch has returned to Fairfield, Conn.

—Everett Holbook was the guest Sunday of his sister, Mrs. Stanley Blanchard of North Abington.

—Kenneth Martin of the Naval Reserves stationed at Pelham Park, N. Y., spent Sunday with his parents.

—Marie Davis has returned to Acton after a short visit with her parents.

—Box 57 was pulled Saturday afternoon caused by a scare at the home of William Staples on Union street. The chimney becoming clogged, causing the smoke from a stove to come back into the room.

—Andrew Dondero is in the draft quota that leaves Brockton Saturday.

—Mrs. C. J. Knight of Wellesley Hills is visiting her sister, Mrs. Freeman Putney, Jr.

—Arthur Sheppard is attending the school for non-commissioned officers at Paris Island, S. C.

—Mr. and Mrs. Kenneth Brennan are the happy parents of a son, born Friday.

—Mrs. Thomas Derby has been entertaining Mrs. Hannah White of Connecticut.

—Freeman Putney, Sr., of Tower avenue had sweet corn in tassel in his garden on June 13. Can anybody beat this record?

—George Sheppard has taken a permanent position with the Nash Drug Co.

—Mrs. Charles Borlenghi has been entertaining Mrs. Mary Keenan and daughter of Lynn.

—Mrs. Grace Andrews had as a guest Sunday Mrs. Carleton of Chelsea.

—Miss Amy Wilbur of Providence was the week-end guest of her sister, Mrs. Prince H. Tirrell.

—Frederick Dyer has been spending a few days the past week in Springfield.

—Albert B Putney of Boston spent the holiday with Freeman Putney, Sr.

—South Weymouth Grange, P. of H., held a meeting in Clapp's hall Friday evening.

—Edward Hadley and family are spending the summer months at Humarock Beach.

—Arthur Kendall, Arthur Reed, Fred Frost and Marcus Tirrell were the local boys home from Camp Devens over the week-end.

—John Talbot of Pike, N. H., has been in town the past week.

AT CAMP HINGHAM

The boys at the U. S. Naval Training Camp at Hingham put in a busy day every day, as will be seen by the daily routine printed below:

A. M.

5.30, Reveille, scrub and wash clothes.
6.000, Turn to, police camp.
6.15, Up all hammocks.
6.30, Calisthenics.
7.15, Mess gear.
7.30, Mess call, breakfast.
7.55, First call for colors.
8.00, Colors.
8.05, Turn to, pipe sweepers, working parties, drill.
8.55, First call for quarters.
9.00, Quarters. Guard mount.
9.15, Sick call.
11.30, Retreat.
11.45, Mess gear.
12.00 M, Mess call, dinner.

P. M.

1.00, Turn to, working parties, drill.
4.45, retreat.
4.50, Sick call.
5.15, Mess gear.
5.30, Mess call, supper.
6.15, Liberty party, ship's company.
6.55, First call for quarters.
7.00, Quarters.
7.30, Hammocks.
9.30, Taps. Good night.
Captain's Inspection, Saturdays at 9.00 A. M.

The weekly program for religious services and entertainment is:

Sunday, 6.00 A. M., Confessions, 6.30 A. M., Mass in the Y. M. C. A.
10.45 A. M., Chaplain's Church service.
7.30 P. M., Y. M. C. A. service.

Monday, 7.30 P. M., movies in the drill hall.

Tuesday, 7.30 P. M., Y. M. C. A. reception and addresses.

Wednesday, 7.30 P. M., entertainment by the Y. M. C. A.

Thursday, 7.30 P. M., movies in the drill hall.

Friday, 7.30 P. M., Lecture in Y. M. C. A.

Saturday, 7.30 P. M., singing, led by Mr. Smith.

The telephone service at the camp is as follows:

Call Hingham 71316, 71332 or 71334. Telephone orderly will get party if possible. No calls answered during church service, quarters, captain's inspection or after 9.00 P. M.

Weymouth and East Braintree

—Mrs. Samuel Walls of Manchester, N. H., is visiting her sister, Mrs. Asa Burke.

—The alarm from box 31, Monday afternoon, was for a fire at the house on Washington street owned and occupied by Miss Helen Biscoe. The building with contents was totally destroyed causing a loss of several hundred dollars. Sparks from a brush fire caused the blaze.

—Miss Margaret Barry of Watertown, a former resident, has been the guest of Miss Margaret Kelley.

—Hubert Mullin of California has been spending a few days with his brother, Dr. Norbert Vincent Mullin.

—Miss Ruth Harper is home from a month's visit in Maine.

—Mr. and Mrs. William McKay and Miss Alice McKay spent the Seventeenth wth relatives in Brockton.

—Mrs. Marie Klay, wife of Jacob Klay, died at her home, 22 Bowditch street, Sunday. Besides her husband she leaves two daughters and four sons. One son, Albert, is at present in the U. S. Army. She was born in Switzerland and came to this country 30 years ago. The funeral took place Tuesday afternoon. Interment was at Village cemetery.

—A. Boston terrier owned by Hervey Cote was hit by an automobile Monday afternoon and so badly injured that he was shot by Patrolman Baker to end his suffering.

—The Mt. Pleasant A. A. baseball team met defeat at the hand of the Weymouth Centre nine, Saturday, in a ten-inning game. The score stood 6 to 5.

—Over eight thousand automobiles passed over Quincy avenue and through Allen and Shaw streets Sunday. There was a steady procession of autos through Washington and Lincoln squares Saturday afternoon and all day Sunday and Monday. The traffic officers had all they could attend to and not withstanding the great number of autos there was not an accident of any kind. There was a very near serious accident at midnight Saturday night, and but for the quick work of the engineer of the late train an auto that had become stalled on the track at the Shaw street crossing would have been smashed to atoms. The engineer stopped his engine within five feet of the stalled auto.

—Miss Annie Levine of Boston spent the week-end with Miss Marguerite White.

—Mrs. Jacob Dexheimer is confined to her home by illness.

—Mrs. Edward Martin who has been ill for some weeks is now much improved and able to be out again.

—Mrs. Hattie Balcome, Mrs. Stella Whitten and Miss Hazel Sampson of Brookline have been spending a few days with their uncle, Albert T. Attwood of Baker avenue.

—George Glover is home from Phillips-Exeter for the summer vacation.

—The public schools closed at noon yesterday for the summer vacation.

—Francis Benton Tirrell died suddenly of heart disease at his home 652 Washington street Sunday evening, aged 76. Besides his wife a son Bradford Tirrell and three daughters, Mrs. Ida Tower, Mrs. Roscoe Tisdale and Miss Lurette Tirrell survive him. He served in the Civil War, and was a member of Reynolds Post, 58, G. A. R. The funeral took place from his late home Wednesday afternoon and the service was conducted by Rev. Frank B. Cressey of Cambridge, chaplain of Reynolds Post. A large delegation from the Post attended the service. The interment was at Village cemetery. Taps was sounded by Cornetist Miss Theodora Keith, and a volley was fired by the firing squad.

—Daniel Donovan fell at his home on Walnut avenue two weeks ago, and has since been confined to his house with what was thought to be a sprain. He was taken to the St. Elizabeth hospital Wednesday and the x-ray showed that he had broken his left hip. He will be in the hospital for at least three months.

—Miss Edith Gorman of Framingham has been spending a few days with her aunt, Mrs. Thomas Clinton of Quincy avenue.

—Mr. and Mrs. Charles Hunt of Ashmont have been visiting his mother, Mrs. Charles P. Hunt.

—Miss May McCarthy of Boston spent the week-end with Mrs. Charles Wolfe of Sterling street.

—The planking over the brook near the Bates Opera House has been removed and J. W. Pratt of Quincy is substituting a permanent concrete covering, which should not need so many repairs.

—J. B. Whelen displays new signs at his real estate office on Quincy avenue.

—Last Thursday night, "Dandy," a Boston bulldog owned by Ruth Stewart was run over and instantly killed by a passing automobile. Early Monday morning a large black cat also owned by Miss Stewart was run over.

—Last Tuesday in addition to his services at Weymouth, Rev. William Hyde preached at Holbrook in the afternoon and at North Easton in the evening.

—Mr. and Mrs. Preston McDonald who have been residng in Portland, Me., for several years past, have returned to town and have purchased the Moody house on Lisle street. Mr. McDonald has taken a position at the Fore River shipyard.

—During her absence, Monday afternoon, the house of Mrs. Florence Mayo on Webb street was entered by thieves who carried off a sum of money and a quantity of eatables. Before leaving the thieves, who are thought to be boys, went into the garden and destroyed a large strawberry bed. They gained entrance to the house by a pantry window.

—Mr. and Mrs. Frank M. Bryant have been spending a few days with Mr. and Mrs. W. S. Wells, former residents, at their home in Newburgh, N. Y.

—Parker Masterson and family have moved to Union street, Rockland.

—Dance and pictures Tuesday evening. Best floor, excellent music, good time, at Bates Opera House.

—Mrs. Susie Belcher of Holbrook has been visiting her uncle, Augustus T. Cushing.

—Sidney O'Brien is in Schenectady, N. Y., for a few days on business.

—Ruth, the five-year-old daughter of Mr. and Mrs. William Beach of 35 Front street, sustained a broken arm Sunday afternoon by a fall from a wall in the rear of her home.

—The appearance of German U-boats along the Atlantic coast has resulted in the issuing of a call by the Bureau of Navigation for aviation mechanics to take care of the aeroplanes. Apply at the Little building, Boston.

—The furniture store of W. G. Shaw at Quincy will have a demonstration all next week of Neponset floor covering and quote special prices.

For Immediate Sale

In South Weymouth, 3 minutes to trolleys, ⅓ acre of nice garden land, Cottage house 7 large sunny rooms, town water, nicely located. Price $2,100 for quick sale. Part cash.

JOHN L. BEAN,
Columbian Square, South Weymouth
1t, 25

FOR SALE
7 ROOM ALL MODERN DWELLING
with one acre of land
ALL FOR
$3,200
Can be seen any time

Russell B. Worster
REAL ESTATE and INSURANCE
WEYMOUTH, MASS.

Weymouth Deliveries
TUESDAYS AND FRIDAYS

E. E. LUNT
Carpenter and Builder
JOBBING
52 Church Street, Weymouth Heights
Telephone Connection. 24-27

JOHN L. BEAN
Auctioneer and Appraiser
Columbian Sq.
South Weymouth

WHEN IN NEED OF
STORAGE
GO TO
C. W. Joy's Public Warehouse
159 Middle St., East Weymouth
Bond filed with the Treasury department, State House, Boston.

Old JUNK and Metal

WE PAY FOR
RAGS - 2½c per lb.
BAGS - 11c each
And highest prices for old Iron and Metal, Bottles, Rubbers, Paper and Books. Please drop a postal or call by telephone.

M. KAPLAN
345 Front Street - Weymouth
Telephone, Weymouth 672-M
4t, 22-25

Easy to Operate
Economical
Durable

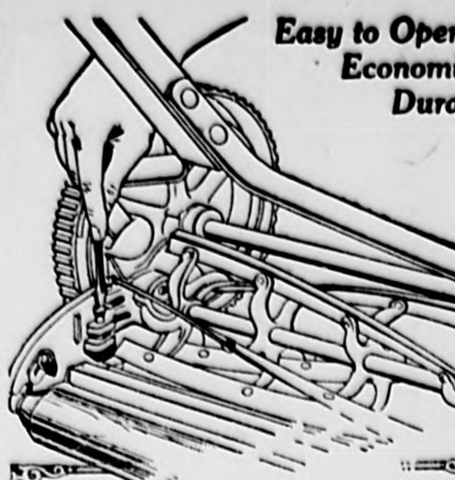

A Simple Turn of the Adjustment Screw Keeps the "W & B" Sharp

"W & B" Lawn Mowers are famed for their uniformly keen cutting edges, due to the excellent self-sharpening adjustment, which insures a shear cut at all times. The adjustment is always in sight from above.

"W — Easy Running AND Clean Cutting — B"
Lawn Mowers

have many superior points of construction. Bearings that carry the load equally on all wearing parts, which insures long life; superior cutting knives; extra strong driving parts, etc.

Also Garden Hose, Rakes, Sprinklers, Trowels, Hoes, Spades. Tell us your requirements.

FRANK S. HOBART & CO.
HARDWARE
Washington Square

Summer Comforts At Low Cost

You will be surprised at the low prices we quote on OUR summer furniture. We purchased the stocks now offered over 6 months ago and you don't pay high present day figures when you buy of us. Quick auto delivery to Your Town 3 times weekly.

FOLDING BEACH CHAIRS
(With Canopy Top)

Solidly made frame, with brown canvas duck seat and back, adjustable to many positions; they can be instantly folded up into flat bundle when desired. Regular $2.25 value. Now . . $1.49

"OLD HICKORY"
Porch or Garden FURNITURE
Is Here in many Desirable Styles

(Andrew Jackson Pattern)

With Genuine Hickory frame and braided Back Seat $5.25

The "JUMBO"
PORCH ROCKER $5.89
(Green or Natural)

This is the very strongest and largest Porch rocker made. It has broad, well braced arms and is EXACTLY as we illustrate it above. Other patterns at $1.89 $2.25 $3.69 $3.98 $4.98

OUR 4-ROOM "ECONOMY" OUTFIT $149

KINCAIDE'S
1495 Hancock St., Quincy
"GOOD FURNITURE"

Newsboys Wanted
At Gazette Office

16 Pages Today

CLUB and SOCIAL

—The King Cove Boat Club has voted to purchase land adjoining the lot on which its building now stands in order that the quarters may be enlarged to meet the social demands of an increasing membership. The initial Satuday night attraction for the benefit of the land fund was held in the clubhouse last week. There was a supper with vocal and instrumental music and dancing. The ladies' auxiliary assisted in the entertainment. As a souvenir a live pig will be presented to one of the patrons. The committee includes Mrs. Grace Walker, Edgar F. Hayden, Jr., Mrs. Elva Garey, Lyman Pratt, Mrs. Marion Pratt, John Wolfe, Mrs. Josie Culley and Lester H. Culley. The club held a special social the night of June 17.

—Mr. and Mrs. Evans, Miss Helen Evans and Harvey Champney motored to the Heights from Taunton on Sunday and Mrs. Harvey Champney who has been visiting Mrs. W. J. Henley returned with them on Sunday evening.

—Miss Elin Elizabeth Anderson of East Weymouth and Edwn Russell Farren of Weymouth Heights were united in marriage on the evening of June 14 at the home of the bride's sister, Mrs. C. Carlson of Bennington street, Quincy. The ceremony took place in the presence of relatives of the bride and groom. The double ring ceremony was used, it being performed by Rev. E. J. Yaeger of the First Churhc of Weymouth. The bride was charmingly gowned in pale blue taffeta wearing a veil caught up with orange blossoms and carrying a bouquet of brides roses. She was accompanied by her friend, Miss Alice Johnson, and a brother of the groom, Ray Farren, acted as best man. The bride and groom were the recipients of many beautiful gifts and after a short wedding trip will occupy their new home in Brockton, 198 Forest avenue, where they will be at home to their friends after July 1. Mr. and Mrs. Farren will be greatly missed at Weymouth Heights but the best wishes of their friends go with them.

—Mr. and Mrs. William Wall entertained on Saturday and Sunday at their home on Broad street their son, Dr. William T. Wall, Dr. Sweeney and Sergeant Edwards of Camp Devens.

—Weymouth was well represented on Tuesday in the class of 1918 graduated from the State Normal school at Bridgewater, including Margaret L O'Connor and Nettie G. Mahoney of South Weymouth, Rosamond E. Cunniff, Margaret F. Gannon, Mary A. Killory and Agnes Lyons of East Weymouth. From Braintree Beatrix M. Dalton, Helen C. Digman and Isabella J. Murray.

—Mr. and Mrs. E. E. Merchant of Water street and Mr. and Mrs. Bert N. Rice of Commercial street are touring the White Mountains by auto, on a two weeks' trip.

—Miss Edith Canterbury has been spending the week with her grandmother, Mrs. N. D. Canterbury of Hillcrest road. Miss Canterbury, who is devoting her life to teaching the whites in the mountains of the South, is enjoying her annual vacation at this time.

—Albert S. Ames, superintendent of schools in Millis and Watertown, and a former principal of the Hunt school was in town Saturday visiting friends.

—Mrs. Leonard F. Wolfe, patriotic instructor of the Daughters of Veterans, entertained the Rose troop, Girl Scouts of North Weymouth, at her home on Newton street, last Friday afternoon. In behalf of the Daughters, Mrs. Wolfe presented the girls with a flag with whi ch they are delighted. Refreshments were served during the afternoon.

—Mr. and Mrs. George Bates of Lafayette avenue are on an extended auto tour as the guests of Mr. and Mrs. Lewis French of Cain avenue.

—Four past presidents of the Daughters, Mrs. Clara Maynard, Mrs. Ida Farrington, Mrs. Anna Williams and Mrs. Mildred Morgan entertained a party at Mrs. Mabel Gooding's cottage at Fort Point on Monday. They were assisted by th etreasurer, Mrs. Nellie Lour, and Mrs. Gooding, P. D. P. Among the guests were G. A. R. veterans. A very happy day was spent.

—Mr. and Mrs. Harold Allen enjoyed an auto trip through the Berkshires to New Hampshire and Vermont over the week-end and holiday.

—A surprise party, which took the form of a miscellaneous shower was tendered Miss Marion Bowker last Friday evening at her home in Jackson square. Miss Bowker was the recipient of many beautiful and useful gifts.

—The Shattuck and Sheldon Reunion Club held its summer outing at the home of Mrs. William F. Rogers at Braintree Wednesday. Mrs. Willard E. Dow, president of the club, and Mrs. Rogers acted as hostesses for the day. The officers of the club include Mrs. Alice Fairbanks Dow, president; Miss Mary N. Phillips of Sharon, vice president; Mrs. Adelaide M. Godding of Brighton, recordnig secretary; Miss Lucy E. Searles of Lynn, corresponding secretary; Mrs. Horatia A. Littlefield of Lynn, treasurer; Mrs. Melvin A .Atkins of West Medfod, auditor; and Mrs. Chandler W. Smith of Wollaston, historian.

—Mrs. Fred Belcher entertained the Eureka whist club Thursday evening.

—Mr. and Mrs. C. W. Kemp and baby Robert, motored to Kingston, N. H., on Wednesday where they will visit relatives the remainder of the week.

—Mr. and Mrs. Arlexander K. Bates have been spending a few days at their cottage at Scituate beach.

—Miss Alice Nason is enjoying a three-weeks' vacation with her sister in Baltimore, Md., stopping a few days in York state.

—Miss Ruth Harper is home from a month's visit with relatives in Maine.

—Mrs. Emmaline Vining and Misses Fannie and Arabella Vining have left for Vermont, where they will spend the summer.

—The Bohemian whist club met Wednesday evening with Mrs. John J. Hackett.

—Mr. and Mrs. William S. Wallace have been the guests for several days of Col. and Mrs. Cranmore N. Wallace at Beverly Cove.

—June 17th was a most enjoyable day for the members of the Whale Island Club of Weymouth Heights, as they observed Ladies' Day at the island.

—Mr. and Mrs. Hackett of Saunders street have been on a several days' trip down in Maine.

—Rev. and Mrs. John H. Larry of Providence are spending the week with Mrs. Freeman Putney, Jr.

—Mr. and Mrs. Charles Guertin, Mr. and Mrs. John Guertin and George Guertin went on an automobile trip Monday to Winchendon, on a visit to Henry Guertin.

—Mrs. Marietta Joy has gone to Laconia, N. H., to attend the graduation of her granddaughter, Grace Caswell.

—Mr. and Mrs. Albert Vinal are the happy parents of a son born Saturday, June 15.

—Miss Evelyn Greeley has returned having finished her studies at Mount Holyoke for the season.

SASAP

EAST WEYMOUTH BRANCH

This week the little ones have again come forward with their welcome contributions. The children of one room at the Washington school gave $4.07, and those of the Jefferson school gave $10.00. The children sell candy, collect junk, and do various things to raise these amounts and their help is greatly appreciated.

The "Pop" concert gave help with $200.00 which came from that entertainment. This evening there are to be pictures at Odd Fellows hall. Not "movies" but pictures that are still but alive. They will be worth seeing and there will be candy and ice cream at intermission.

This is the financial part of the work. Here is another part. Surgical dressings are being called for in larger number and greater variety, so more helpers are needed. Please take your thimble and a needle of suitable size for No. 50 thread as you may be asked to make some new ones which require sewing. Also there is more knitting to be done as East Weymouth is asked to furnish 75 pairs socks, 20 sweaters and 5 helmets for June. This means more people need to knit and knit fast. The yarn is ready so make no delay in gettnig your share and working it into socks and other things. More sewing is to be done so more sewers and machines are needed. Come Tuesday afternoon to Moose hall and try to lend a machine or find someone who has one to lend. We must keep in step with other workers. Remember—

Not my bit, but my best,
At my country's behest.

SOUTH WEYMOUTH BRANCH

The weekly meeting of the Special Aid was held Tuesday in the vestry of the Union Congregational church, there being 55 members present.

Seventy-five cents was received for two handsome bunches of flowers, the gift of a friend, making a total of $3.75 received from like contributions.

The chairman, Mrs. Elbridge Nash, has been able to procure abundance of gauze, enough to supply the seven Surgical Dressings classes.

As a reminder: The Trinket Fund is still open for gifts of odd pieces of gold or silver and any contributions will be gratefully received.

The Camp Fire Girls will give a supper and entertainment next Friday evening, June 21, in the Universalist church, the proceeds of which will be given to the Special Aid Society.

Demonstration Week

— OF —

NEPONSET FLOOR COVERING

BEGINS MONDAY, JUNE 24th

Special Sale Price only 79c sq. yd.

100% WATERPROOF

NEPONSET FLOOR COVERING is waterproof from top to bottom. Lies flat on the floor without tacking — another Neponset feature to remember.

WON'T DECAY

NEPONSET FLOOR COVERING is rot-proof, thick, durable, sanitary, easily kept clean — these are other NEPONSET superiorities to fix in your mind.

WATCH THE FAMOUS SIDEWALK TEST

We are proving NEPONSET'S wonderful durability by the stiffest test imaginable. Out in front of our store is a piece of NEPONSET FLOOR COVERING — cut from one of the rolls in our regular stock. Thousands are scuffling over it and pounding their heels into it. It will stay there all this week through sunshine and rain. Examine it! After thousands have walked on NEPONSET notice how surprisingly bright and fresh-looking it is. This is the FAMOUS TEST that PROVES that NEPONSET is the wonderfully strong, durable and long-wearing floor covering its makers claim it to be.

Store Open Monday, Friday and Saturday Evenings

W. G. Shaw
ON THE SQUARE
Quincy Mass.

Store Open Monday, Friday and Saturday Evenings

DAUGHTERS OF VETERANS

On Flag Day, Sister Sadie Wolfe, patriotic instructor, entertained the Girl Scouts of North Weymouth at her home, and in behalf of Dorothea L. Dix Tent No. 32 presented them with a beautiful silk flag.

On Saturday Sister Wolfe visited Camp Hingham and carried several pounds of candy, the gift of the Massachusetts Department, Daughters of Veterans.

President Caroline Langhorst and Sister Maynard called on Comrade and Mrs. Henry Davis on the fiftieth anniversary of their marriage, June 17th, and in behalf of Tent 32 presented them with a two dollar and a half gold piece.

Don't forget the meeting of the Service Star at Sister Mildred Morgan's on Wednesday, June 26, at 1.30. The Service Star has presented $5.00 to each brnach of the special Aid Society in Weymouth.

On Thursday, June 27, tent members will visit the Soldiers' Home in Chelsea and give an entertainment. Donations of candy will be gratefully received. All Sisters invited to go.

"Polly of the Circus"

"Polly of the Circus," a tremendous Goldwyn Picture made from Margaret Mayo's great play, with famous little Mae Marsh as its star, will be shown at the Bates Opera House next Thursday evening.

The picture is the first release of Goldwyn Pictures Corporation, formed by Samuel Goldfish in association with Edgar Selwyn, Margaret Mayo, Archibald Selwyn and a brilliant group of authors and playwrights.

The story of "Polly," which has been given a tremendous production in its picturized form, is that of a motherless girl of the circus, and of the part she plays in the drama of life in a small American village. It is a romance of the sawdust ring and has been termed "the classic of the Big Tops."

The picture is filled with realistic scenes of circus life, the most thrilling of which is a fire in the big tent and the stampede of the audience.

W. R. C. NOTES

The executive committee announces that there will be a garden party on the grounds of the G. A. R. hall, Saturday afternoon and evening, June 29 under the direction of Mrs. Delia Caulfield, chairman. Entertainment and dancing in the hall. Various tables will be arranged for fancy and domestic articles. Orchestra of five pieces will provide the music. Admission to the grounds free.

The same committee will serve a dinner on Thursday, June 27, from 12 to 1 o'clock, to the public in G. A. R. hall.

—The Sunday evening trains between Boston and the Weymouth stations on the South Shore have been restored. Trains for Boston now leave East Weymouth and way stations at 8.48 and 10.48, and trains leave Boston at 6.35, 8.20 and 10.40. On Saturdays there are extra trains from Boston at 12.27 and 1.24.

MORTGAGEE SALE

By virtue of the power of sale contained in a certain mortgage deed given by Emily D. Jenkins to Stoughton Trust Company recorded February 16, 1916 with Norfolk Deeds, Book 1333, Page 599, for breach of the condition thereof and for the purpose of foreclosing the same, will be sold at public auction **on Monday, the 22nd day of July 1918** at two o'clock in the afternoon, on the premises hereinafter described, all and singular the premises conveyed by said mortgage and described therein as follows:—

"A certain parcel of land, with all the buildings thereon standing, including a dwelling house and stable, situated on North Street in Weymouth in the County of Norfolk and Commonwealth of Massachusetts, and bounded and described as follows:—Easterly by said North Street thereon measuring five (5) rods and Twenty and one-quarter links; southerly by land of the heirs of John E. Battles, deceased, thereon measuring seventeen (17) rods and sixteen and one-half links; westerly by land of Sarah L. and Lewis A. Beals, thereon measuring five rods and twenty and one-quarter links, and northerly by land of the heirs of William Bicknell, deceased, there measuring seventeen (17) rods and fifteen and one-half links. Being the same premises conveyed to me by Emily D. Jenkins, assignee of a mortgage from Elias S. Beals, dated September 8, 1893, recorded with Norfolk Deeds, Lib. 700, Fol. 491, said deed recorded by deed dated August 17, 1914, recorded with Norfolk deeds, Lib. 1289, Fol. 232."

Said premises will be sold subject to a first mortgage of $2,000, also subject to any and all unpaid taxes, municipal liens or assessments thereon, if any there be.

$100.00 will be required to be paid in cash by the purchaser at the time and place of sale; other terms will be made known at sale.

STOUGHTON TRUST COMPANY,
by Fred D. Leonard, Treasurer.
Harry H. Ham, Attorney,
24 Milk St., Boston, Mass. 3t,25,27

Learn a New Profession
FILING
and secure a good salaried position through a course
Boston School of Filing
Little Building, Boylston and Tremont Sts.
Day, Evening and Correspondence Courses.
Visitors invited. Booklet upon request.

W. P. DENBROEDER
Licensed Auctioneer
738 BROAD STREET
East Weymuth.
Tel. Wey. 279-J

Newsboys Wanted
At Gazette Office

USED CARS
If you are thinking of buying
a used car consult
J. H. RONAN
651 Broad Street, East Weymouth
Telephone, Weymouth 773-M

HIGHEST CASH PRICES PAID FOR
JUNK
Second-hand furniture bought and sold. If you have junk of any kind on hand a postal or telephone call will bring my team to your door promptly. Good prices for old metal, newspapers, magazines and books.
I can show written recommendations for Fair and Square Dealings from A. J. Richards & Son, Crawford Machine Works, Weymouth Savings Bank, H. W. Dyer Edmund S. Hunt & Sons Co., Charles G. Jordan, Pray & Kelley, Russell B. Worster A. B. Bryant & Co., Dr. N. V. Mullen and others of Weymouth. Also Louis F. Bates Walter B. Skinner, R. L. Wiggin, J. E. Ludden, Charles O. Miller and others of Braintree
SAM BEER
Telephone, Quincy 72357 P. O. Box 104, Weymouth
13t,19-31

It Is Important-Very Important

That Advertisers contemplating change of copy should give notice before noon on Mondays.

That copy for changes of "Ad" should be forwarded as early in the week as possible. Thursday is rather late.

That Correspondents and others should send news reports one or two days earlier than they usually do.

Please Fill Out and Mail to Gazette, Weymouth, Mass.

I desire to become a subscriber of Gazette and Transcript, and enclose $2 for one year from date, the paper to be sent by mail.

Name _____

Street _____

Post Office Address _____

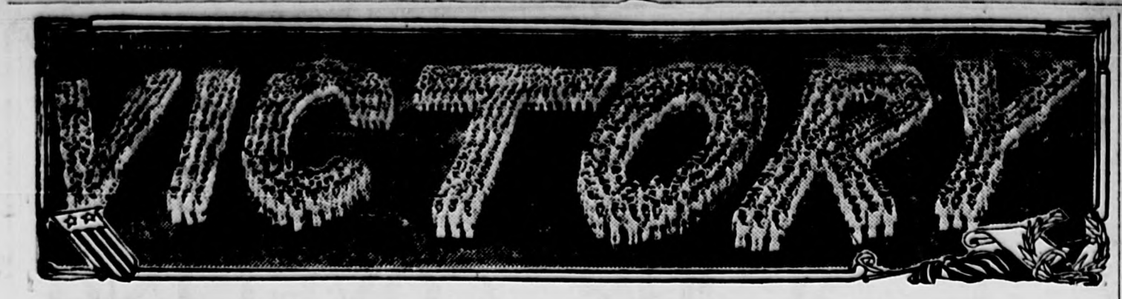

SINCE first our sires stood beside the stream,
And fired the shot that echoed 'round the world,
Has come to pass the epoch of their dream
When to the April breeze their flag unfurled.

TODAY, where floats the Stars and Stripes, we deem
Each star defiance at the tyrant hurled;
Each stripe a bar 'gainst despots, too, would seem
To interpose for human rights imperiled.

TODAY, in foreign lands, the flag is flung
Against a crimson sky across the sea,
Where battle's bane from out the land has wrung
Its dreadful toll. It promises to free
Each nation, and to number each among
All peoples in a worldwide liberty.

—HARLOWE R. HOYT.

North Carolina Led Colonies in Freedom's Fight

IT is popularly supposed that the Independence of the United States began on a Fourth of July in Philadelphia, but down in the Old North State is a community that threw off the British yoke more than a year before the

Tumult in the city,
In the quaint old Quaker town

announced the first general step toward the freedom of the colonies.

In 1765 the British parliament passed the stamp act. When the first sloop of war arrived off Cape Fear from England carrying stamped paper the people terrorized the captain until he was afraid to land his stuff, and then they captured the stamp officer from the governor and made the officer take oath that he would not attempt to enforce the use of stamps. A year later the stamp act was repealed. But North Carolina had found that she had a power when the people arose, and the English crown was never again sure of its ground in the colony.

The people asserted the right of free assemblage after that, and the assumption led to numerous clashes with the governor until in May, 1771, the governor, with soldiers, proceeded against a band of men calling themselves Regulators; and a few miles north of Southern Pines a battle was fought in which more than 100 casualties occurred on both sides, nearly two score being killed. This was the first bloodshed in the Revolution. The injudicious governor, whose force was victorious, aroused further hatred on the part of the people by hanging a number of his prisoners. Herman Husbands, the leader of the Regulators, escaped and went to Pittsburgh, where he settled, dying later at Philadelphia.

The feeling was fanned by the extreme acts of each side, until a state convention was held at Newbern in August, 1774. The meeting of the colonial legislature, which followed, practically endorsed the radical views of the convention, which was proclaimed by the governor to be anarchy. The result was that the legislature was dissolved and the governor took refuge on a ship of war in Cape Fear river.

In May, 1775, the people of Mecklenburg county had a convention, and they took occasion, nearly 14 months before the Declaration of Independence was issued at Philadelphia, to say that—

Ringing Declaration.

"We declare ourselves a free and independent people; are and of right ought to be a sovereign and independent self-governing association, under no power than that of our God and the general government of congress.

To the maintenance of which independence we solemnly pledge to each other our mutual co-operation, our lives, our fortunes and our most sacred honor."

The convention that adopted such startling resolutions of independence undertook to lay the foundation for a government for North Carolina until a suitable and stable form could be provided by congress, and from that day the authority of the British crown was exhibited only during those few times when Cornwallis made his ventures with more or less varying success on the territory of the colony.

North Carolina was the first of the colonies to have an English settlement, the first to shed blood in the war for independence, and the first to give utterance in explicit form to that independence. Nor was the declaration of the people of Mecklenburg the sole manifestation of the sentiment in the matter. At Fayetteville, on Cape Fear river below Southern Pines, another Declaration of Independence antedated that of Philadelphia. The people in Cumberland county, of which Fayetteville is the capital, issued their statement in June of 1775, insisting that resort to arms was justified, and pledging each other to sacrifice life and fortune to the freedom and safety of an oppressed people. In April, 1776, still before the Philadelphia Declaration of Independence, the provincial congress of North Carolina appointed a committee to prepare a civil constitution, and it was done so well that the document served some 60 years as the organic law of the state. And so it was that North Carolina opened the road that led up to the creation of the most progressive nation on the face of the earth, and the one whose influence has done most for the advancement of mankind.

Some Tory Sentiment.

All of this section of North Carolina was not enthusiastic in the Declaration of Independence. A portion of the settlers were ardent Tories—so ardent, in fact, that it was not until the war of 1812 that the Scotch of Cape Fear valley finally turned away absolutely from the royal standard.

The story is one of singular misfortune. The Cape Fear valley was settled largely by the adherents of the Stuart family, which met with such disaster at Culloden that many of the followers of the Pretender were banished to America for taking up arms against the British crown. Before these people were permitted to sail they were sworn on a binding oath to be loyal henceforth to the English king. When the settlers around them in North Carolina were rising against the royal governor, declaring independence, refusing to pay stamp taxes, making new constitutions and fighting against the king, the Scotch settlers were in arms under the British flag. Their oath and their bitter experience before migrating to America prompted them to keep away from any further rebellious acts.

Greene's Memory Worthy of Honor.

Next to Washington, Nathanael Greene was the most potent force in our struggle for national independence. He was born on May 27, 1742, in a little farmhouse in Rhode Island. His boyhood was spent like that of the other youth of the neighborhood. Probably it was a little less exciting, for his father was a strict Quaker and pastor of a church at East Greenwich. He was also a "captain of industry" at that period. With his five brothers, he owned a forge, a grist mill, a sawmill, as well as a store for the sale of general merchandise.

How Famous Declaration Was Adopted

INDEPENDENCE day this year witnesses the unique spectacle of the Stars and Stripes and the flag of Great Britain intertwined in a bond of friendship, the United States allied with her old mother country in fighting the world battles of democracy. In that memorable document which was proclaimed to the inhabitants of the original thirteen colonies 142 years ago is a sentence which seems fitting now as an indictment of the European monarch against whom America is at war. It is this:

Our repeated petitions have been answered only by repeated injury.

And then follows this severe arraignment of George III, the last of the English kings who maintained the divine right of rule:

A prince whose character is thus marked by every act which may define a tyrant is unfit to be the ruler of a free people.

Prior to the Revolutionary struggle the sentiment in all the colonies for ten years and more from the time of the first Stamp Act troubles was strongly against a severance of relations with the parent country. Paul Revere's ride and the battles of Lexington and Concord in April, 1775, memorable as those events are as the forerunners of the great conflict, failed to arouse any widespread enthusiasm for independence. It is even significant to note that just a year before the Declaration of Independence was unanimously approved by all of the thirteen colonies the Continental congress that had appointed Washington commander in chief of the army, drew up, July 6, 1775, a declaration of the causes for taking up arms in which it was said:

We mean not to dissolve that union which has so long and so happily subsisted between us and which we sincerely wish to see restored.

Even Thomas Jefferson, the author of the Declaration of Independence, two months after the battle of Bunker Hill wrote that he was "looking with fondness toward a reconciliation with Great Britain."

A few far-sighted leaders like Benjamin Franklin, Samuel and John Adams and Patrick Henry had felt at a comparatively early date that a break was inevitable.

The historic declaration of the citizens of Mecklenburg county, North Carolina, in May, 1775, was one of several local events indicating that public opinion was tending toward independence, but not until the appearance of Thomas Paine's stirring pamphlet, "Common Sense," early in January, 1776, was there any appreciable public sentiment in its favor. In the plain language of the day it presented the facts so simply that all could understand. This "phenomenon," as John Adams styled Paine, suddenly found himself transformed from obscurity to fame. The Pennsylvania legislature voted him $2,500, and a Southern legislator suggested that a statue of Paine in gold would not be too high an honor.

Thomas Jefferson.

Richard Henry Lee's Resolution.

Things moved rapidly in the colonies after that, and Richard Henry Lee of Virginia rose in the Continental congress at Philadelphia, June 7, 1776, and presented his famous resolutions which led to the Declaration of Independence. The resolutions, in Lee's handwriting, and now one of the treasured papers in the library of congress, were:

Resolved, That these United Colonies are and of right ought to be free and independent states; that they are absolved from all allegiance to the British crown, and that all political connection between them and the state of Great Britain is and ought to be totally dissolved;

That it is expedient forthwith to take the most effectual measures for forming foreign alliances;

That a plan of confederation be prepared and transmitted to the respective colonies for their consideration and approbation.

Here, in fact, was the Declaration of Independence in a nutshell, proposed by one of the most eminent men of the most influential colony at that time and promptly seconded by John Adams of Massachusetts. It was deemed wise to order the secretary to omit their names from the journal. The next day congress went into a committee of the whole to discuss the resolutions. The delegates from Pennsylvania, New York and one or two other colonies objected on the ground that the middle colonies were not yet ready for so radical a step, although personally expressing a friendly attitude.

Delegates Hesitated.

Unanimous action by all the colonies on so momentous a question was regarded by congress as of paramount importance. Some of the delegates had not been instructed to go so far as voting for independence, New York and New Jersey being among them. The majority had been authorized to take any action that might be deemed wise, Virginia having gone so far as actually to instruct her delegates to propose a declaration of independence to congress, and Richard Henry Lee was simply obeying the legislative voice of his colony when he presented his resolutions.

June 10 congress postponed final consideration for three weeks, and on the following day appointed a committee of five to draw up the declaration. Richard Henry Lee, as the proposer of the plan, would surely have been on the committee and, possibly, its chairman, had he not in the meantime been hurriedly summoned home by the illness of his wife. But for that Lee might have been the author of the declaration instead of his younger Virginia colleague, Thomas Jefferson, then but thirty-three years old.

Jefferson had brought to congress the reputation for wielding a facile pen, and in the balloting for the committee he received a majority of votes and became its chairman. The others were John Adams of Massachusetts, Benjamin Franklin of Pennsylvania, Roger Sherman of Connecticut and Robert R. Livingston of New York.

Honor Given Jefferson.

How did Jefferson come to be selected to write the Declaration, "the one American state paper, as has been said, that has reached to supreme distinction in the world and that seems likely to last as long as American civilization lasts"?

The most interesting account is given by John Adams, who says that he and Thomas Jefferson were designated by the committee to prepare the rough minutes in a proper form. Mr. Jefferson first proposed that Adams prepare the draft of the Declaration. Adams declined, giving, as he says in his autobiography, the following reasons:

(1) That he was a Virginian and I a Massachusettensian. (2) That he was a Southern man and I a Northern one. (3) That I had been so obnoxious for my early and constant zeal in promoting the measure that every draft of mine would undergo a more severe scrutiny and criticism in congress than one of his composition. (4) And lastly, and that would be reason enough if there were no other, I had a great opinion of the elegance of his pen and none at all of my own. I therefore insisted that no hesitation should be made on his part. He accordingly took the minutes and in a day or two produced to me his draft.

As Jefferson Wrote It.

Jefferson says that the entire committee urged him to make the draft. He showed it first to Franklin and Adams "because they were the two members of whose judgments and amendments I wished most to have the benefit." They made a few minor alterations in their handwriting. This original draft was given by Jefferson to Richard Henry Lee, the dean of the Virginia delegation, and in 1825 his grandson presented it to the American Philosophical society of Philadelphia.

Jefferson, having made another copy, with the changes suggested, presented it to the committee, which reported it unaltered to congress. July 1 Philadelphia was on the qui vive of expectation, and contemporary accounts have left us a stirring picture of the eagerness with which the citizens awaited definite news of the most important act which the colonists had been called upon to decide in the long chain of disputes with the mother country. On the following day, when the formal vote of congress was taken, the resolutions were approved by twelve colonies—all except New York. The original colonies, therefore, became the United States of America on July 2, 1776. The next two days were spent in discussing the draft of the Declaration as drawn by Jefferson. The debate was animated, but when it was all over the draft was adopted with surprisingly few changes, a tribute to the ability with which the author had expressed to the world the causes which had made it necessary for "one people to dissolve the political bands which have connected them with another."

Unanimously Adopted.

The Declaration of Independence was then unanimously adopted by the twelve colonies, whose delegates were instructed to vote in its favor, on July 4, which thenceforth became the recognized birthday of the new nation.

The old bell ringer of Philadelphia, who had been patiently waiting for the news in the steeple of the historic statehouse, was the first to peal out the message of American independence on the bell ever since honored as the Liberty Bell. No longer was there any doubt that public opinion was ready for the step, for, as the news spread, it was everywhere received with exultation.

Word came to George Washington July 9, at his headquarters in New York, that the Declaration was ratified, and it was at once read to the soldiers and citizens. On the same day the New York assembly, in session at White Plains, gave its formal vote for independence, and the thirteen colonies were then united in their common cause.

John Hancock, president of the congress, was the only member who signed the declaration on July 4. An engrossed copy on parchment was ordered for all the delegates to sign. This was completed August 2 and signed by 54 delegates. Two others signed later, Thomas McKean of Delaware, who was absent with his regiment in August, and Matthew Thornton of New Hampshire, who was not elected to congress until the fall, but was permitted to sign the document in November, making the total number of the famous "signers" 56.

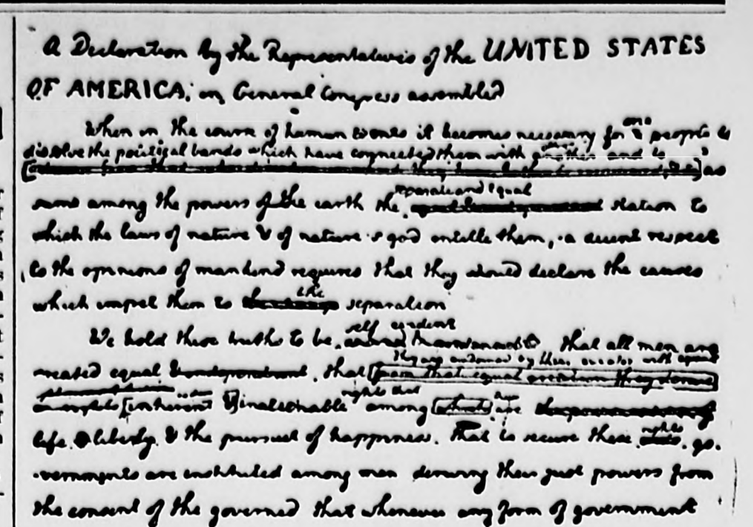

A Declaration by the Representatives of the UNITED STATES OF AMERICA, in General Congress assembled

When in the course of human events it becomes necessary for a people to dissolve the political bands which have connected them with another, and to assume among the powers of the earth the separate and equal station to which the laws of nature & of nature's god entitle them, a decent respect to the opinions of mankind requires that they should declare the causes which impel them to the separation.

We hold these truths to be self evident, that all men are created equal, that they are endowed by their creator with certain inalienable rights that among these are life, liberty & the pursuit of happiness. That to secure these rights, governments are instituted among men deriving their just powers from the consent of the governed that whenever any form of government

Draft of the First Words of the Declaration of Independence, in Thomas Jefferson's Handwriting, Which Established Democracy in America.

John Adams.

The Two Most Famous Signers.

Of all the signers, Jefferson and Adams bear a deeper personal relation to the declaration than any others. Adams was its most vigorous supporter in congress and Jefferson bears testimony to his valuable aid. In after years both received the highest honors that the citizens could bestow. They were permitted to witness the growth of their country for half a century from the first Independence day. The day of their death, July 4, 1826, was the fiftieth anniversary of the memorable Fourth of July. It was the most remarkable coincidence ever recorded in American history. Jefferson was eighty-three years old and John Adams ninety-one years.

The 56 signers were distributed among the 13 states in the following proportion: Pennsylvania, 9; Virginia, 7; Massachusetts, 5; New Jersey, 5; Connecticut 4; Maryland, 4; New York, 4; South Carolina, 4; New Hampshire, 3; Delaware, 3; Georgia, 3; North Carolina, 3; Rhode Island, 2.

Jefferson's draft of the declaration presented to congress and the signed copy on parchment are in the department of state at Washington, the latter having been replaced for public exhibition several years ago by a facsimile.

French People Our True Friends.

The true and controlling reason why the government of Louis XVI intervened in our war of independence was the enthusiasm of the French people for the cause of liberty. Considerations of material advantage were entirely secondary. Public opinion forced the hand of an unwilling and hesitating government, and placed at our disposal the economic, military and naval resources of the country.

STEAMSHIP PRATT, TORPEDOED BY SUBMARINE, MAY BE SALVAGED

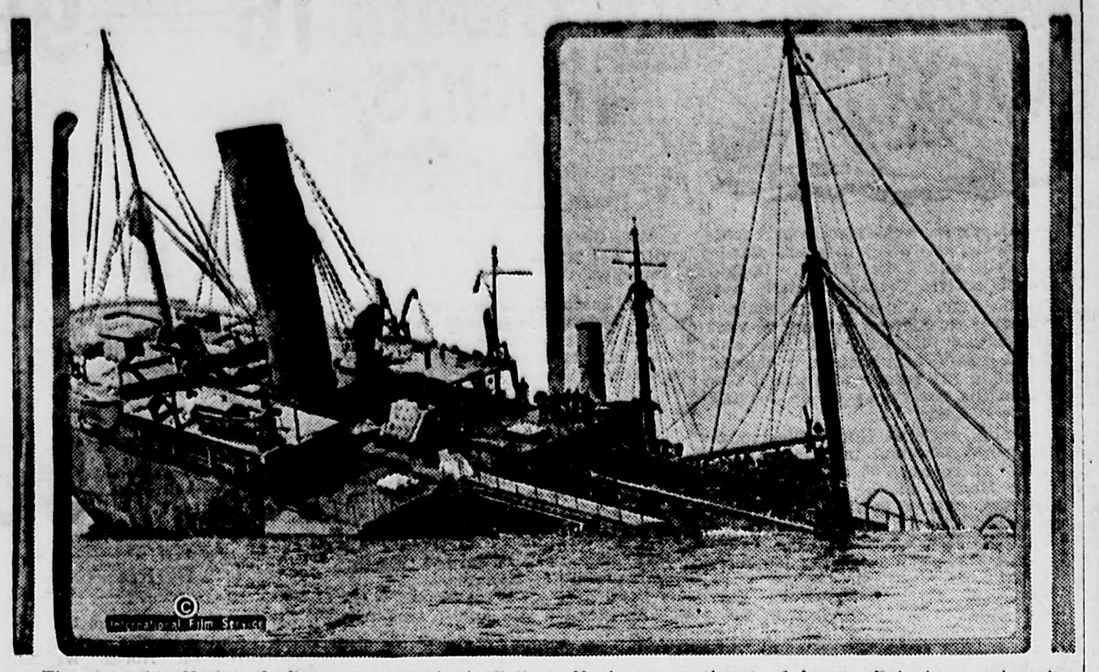

The steamship Herbert L. Pratt was torpedoed off Cape Henlopen, southeast of Lewes, Del., by a submarine raider. The boat was about a mile off shore when hit by the torpedo, but managed to keep afloat and make her way to shore. The boat lies in but seven fathoms of water, her stern high in the air. A navy tug is on the scene and there are hopes that the boat will be salvaged.

AMERICAN MARINES DISTINGUISH THEMSELVES IN FRANCE

With great satisfaction the American public has read of the valorous conduct of the United States marines in the fighting in France. A large detachment of the men of the corps is here shown on its way to the fighting front.

AMERICAN TROOPS LANDING IN A FRENCH PORT

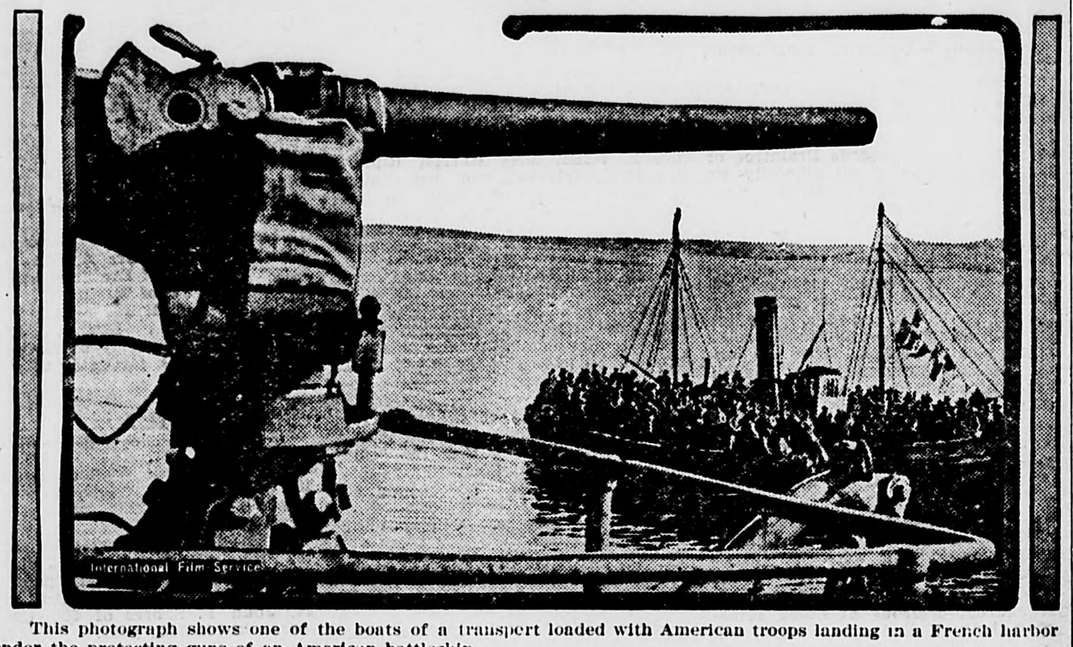

This photograph shows one of the boats of a transport loaded with American troops landing in a French harbor under the protecting guns of an American battleship.

SIGNAL CORPS MEN INSTALLING TELEPHONE LINES TO TRENCHES

This photograph shows a field battalion detachment of the signal corps installing telephone lines to the front line trenches by way of an old culvert. Note the camouflage.

RECORD MADE IN BUILDING THE WARD

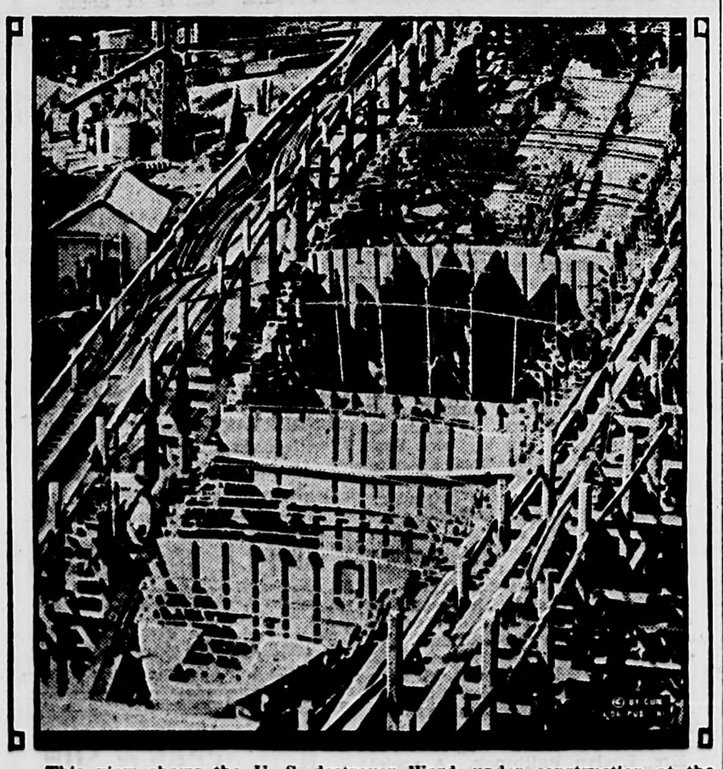

This view shows the U. S. destroyer Ward, under construction at the Mare Island navy yard, California, 24 hours after the keel was laid. As much structural work as possible was prepared in advance; bulkheads, sections of the keel, deckhouses and bridge structure were riveted up ready for assembling in place on the ways. The Ward was launched 17½ days from the date of laying of her keel. This is a new world's shipbuilding record.

COLORS OF MARINES

These standards of victory are the flags of the marines who added renown to the already famous corps by the gallant attack on the Marne.

America Fills the Need.

For years it has been the custom for American manufacturers to obtain each season a large number of Paris garments and readapt them to the needs of American women. Paris has always taken the lead in suggesting possible styles. But the war has brought American designs to the fore, although it has by no means served to discourage Paris artists. Now many garments wholly American are being shown, and the fact has been clearly proved this country need never in future play second fiddle. The fact that fabrics and trimmings are scarce and that wool, especially, must be conserved has probably worked to the advantage of American designers and would-be designers. For simplicity has been the rule.

Ineffectual Camouflage.

Pearl White, the movie star, said at a tea:

"If a girl is nice, you can easily tell it, and if she isn't nice, no matter what camouflage she uses, you can tell it still more easily.

"I met an actress the other day who claimed to be very nice indeed—Vassar graduate, planter's daughter, unfortunate speculations, and all that sort of thing.

"Well, this girl and I got into a taxicab to hurry to a rehearsal, and as she settled back in her seat she absently said:

"'When you ride in a taxi, dear, it's a good wrinkle to breathe on the windows if you don't want to be seen.'"

ONE WEAPON OF THE HUN

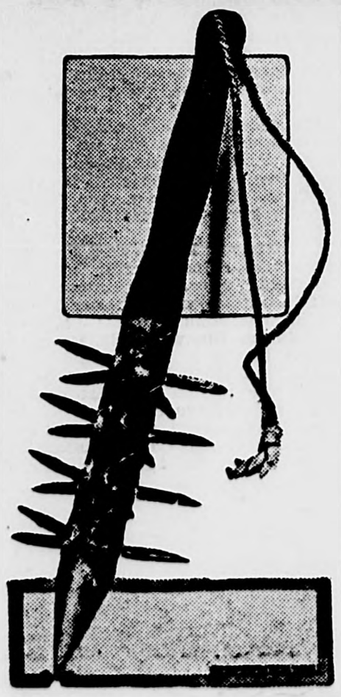

The kaiser is reported to have said recently that the Germans had taken enough prisoners, the inference being that all the wounded should be killed. This weapon, one of many thousands captured, is a sample of those used by the Huns to murder soldiers taken in their trench raids.

Why Ships Are Sunk.

Torpedoed merchant vessels are not sunk by extensive damage of the ship structure, is the view of a committee of the British Institution of Naval Architects, but because watertight compartments are not watertight. Plating and riveting are not disturbed over large areas, while bulkheads are not burst in by water pressure. Three causes explain many losses—bulkhead doors too low down to be closed after explosion, flooding of closed compartments through fractured suction pipes, and penetrating of bulkheads by flying rivets and other fragments of steel.

What Solomon Said.

The teacher was talking to her class about Solomon and his wisdom.

"When the queen of Sheba came and laid jewels and fine raiment before Solomon, what did he say?" she asked presently.

One small girl, who had evidently had experience in such matters, promptly replied:

"'Ow much d'yer want for the lot?"

—McClary's Wireless.

"DEVIL DOG" AND "BLUE DEVIL" TOGETHER

The American on the left is a United States marine. Fritz, after his first clash with him, dubbed him a "teufel hund," which is perfectly good German for "devil dog." The soldier on the right is a member of the Chasseurs Alpins, whom the Germans have called "blue devils." Both marine and chasseur have willingly accepted the appellations.

NEW TRACTOR FOR THE FIELD ARTILLERY

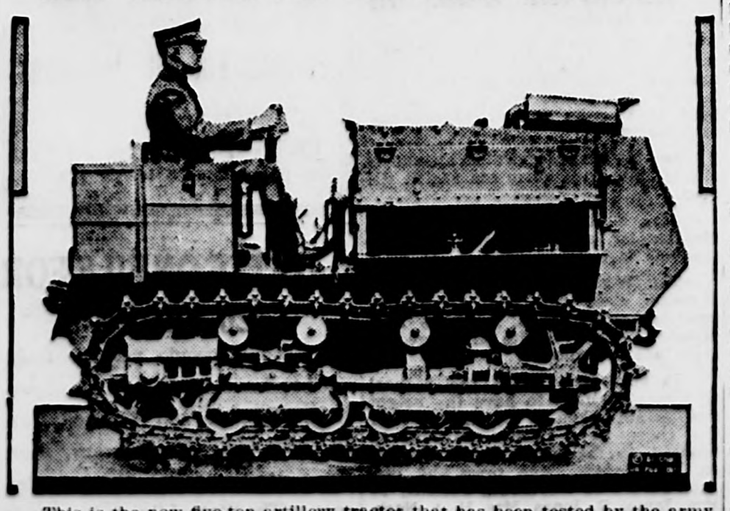

This is the new five-ton artillery tractor that has been tested by the army and found to be very successful.

ITEMS OF INTEREST

The present congress has 17 union labor members.

Virginia's workmen's compensation bill was vetoed.

Female munition workers in France are limited to ten hours' work a day.

The amount of land above sea level in the world would make a crust 600 feet thick if evenly distributed all over the globe.

About 90 per cent of Norway's dentists are graduates of American dental colleges or have taken post-graduate courses in the United States.

Abyssinia is the original home of the coffee tree, and in the southern and western highlands of that country there are still immense forests of it that have never been touched.

CONDENSATIONS

Since 1906 trade union membership in Australia has increased 211 per cent.

The London & Northwestern railway of England has offered spare land by the side of its line for food plots.

Lizards are being raised in Trinidad, British West Indies, to protect the sugar crop from froghoppers.

Bread for the British soldier is made "near the front" by members of the British Women's army auxiliary corps.

Post cards were first used in Austria. They became part of that country's postal service in 1869.

The ratio of unemployment among British trade union members was 7.3 per cent in August, 1914, and for many months recently has been practically zero.

WANTS

And other classified "Ads" are inserted in this column at 25c for four lines. Cash should accompany all one-time "Ads," otherwise the minimum charge of 50 cents will be made.

LOST

Dog Lost

Boston terrier brindle and white answers to name of Peggy. Will pay for return. W. E. Thompson, 95 Commecial street, East Braintree. 25,1t

WANTED

Girl Wanted

Capable girl to do light household work for family of three (3). No washing. Write W. A. R., Gazette office. 25,1t

..Wanted—Light work by the day or hour, Apply to Edward T. Newcomb, 816 Commercial street, East Weymouth. 3t,25,27

Wanted

Women or strong girls $12.00 to start, $15.00 when learned; also girls on light work, $9.00 to start, $12.00 when learned. George H. Bicknell Co., Weymouth. 19,tf

Girls Wanted

Girls wanted, good position. Pray & Kelley, Weymouth. 17,tf

FOR RENT

To Let For Season

Pasture for 4 or 5 cows, extra good feed. Also standing grass that can be cut when wanted. Apply 9 Pleasant street, South Weymouth. 25,1t

FOR SALE

For Sale

Good second-hand medium size ice chest fof sale cheap. Joe Taylor, 649 Main street, South Weymouth. 25,1t

For Sale

•Cabbage plants 60 cents per hundred, cauliflower plants $1.00 per hundred. Delivered by parcel post. 15 cents per dozen for either. T. F. Kelley, 489 Pond street, South Weymouth. Tel. Wey. 793W. 24,27,4t

For Sale

1 Winton Six Auto, 7 passenger

1 New Vin Truck

Both at a Bargain

L. F. BATES, Weymouth

MISCELLANEOUS

Multigraph Letters

The Gazette and Transcript is now equipped to do Multigraph work in any quantities. Only a few hours necessary to get out big order. Our telephone call Weymouth 145. 12,tf

LOST BANK BOOKS.

Bank Books as listed below are lost, and application has been made for payment of the account in accordance with Sect. 40, Chap. 500, of the Acts of 1908 and amendments thereto. Payment has been stopped.

LOST—Deposit book No. 2070 in South Shore Co-operative Bank is reported lost. 3t,24,26

BOSTON TRAINS

In effect June 16.

All inward trains from East Weymouth on the N. Y., N. H. & H. R.R. stop at Weymouth Heights (4m. later), Weymouth (8m. later), East Braintree and Braintree.

All trains from Boston also stop at Braintree, East Braintree, Weymouth (8 minutes earlier) and Weymouth Heights (4 minutes earlier).

E. Weymouth to Boston		Boston to E. Weymouth	
Leave	Arrive	Leave	Arrive
5.59	6.44	6.40	7.19
7.03	7.44	8.59	9.34
7.41	8.19	11.15	11.51
7.58	8.35	12.27 Sat	1.01
8.53	9.27	12.49 ex. Sat.	1.26
9.44	10.21	1.24 Sat.	2.03
10.47	11.26	2.42	3.25
12.40	1.16	3.45	4.20
2.13	2.50	4.26	5.10
4.48	5.27	5.13	5.55
5.44	6.25	6.01 ex. Sat.	6.39
6.45	7.26	6.27	7.15
11.36	12.18	9.19	10.01
		11.18	12.01
		SUNDAYS	
		4.59	5.31
		8.50	9.37
SUNDAYS		12.35	1.17
9.14	9.54	2.19	3.01
10.55	11.43	4.34	5.15
12.51	1.34	5.34	6.16
4.39	5.16	6.35	7.15
6.39	7.19	8.20	9.09
7.40	8.15	9.29	10.19
8.48	9.28	10.40	11.19
10.48	11.30		

South Weymouth Trains

In effect June 16.

(Subject to change without notice.)

To Boston		From Boston	
Leave	Arrive	Leave	Arrive
6.14	6.52	5.42	6.36
7.14	7.50	6.37	7.11†
•7.42	8.15	7.39	8.20
8.15	8.50	8.54	9.27†
8.43	9.17	12.39	1.12†
•9.39	10.07	1.36 Sat	2.13
•11.01	11.30	2.35	3.09†
		3.54	4.26†
•12.51	1.20	4.43 ex. Sat.	5.21
•4.45	5.20	5.19 ex. Sat.	5.57†
5.42	6.16	5.48	6.27
•7.10	7.44	6.24	7.00†
8.57	9.35	7.15	7.55
11.05	11.47	9.33	10.17
		11.00 ex Sat	11.54
		11.26 Sat	12.01†
SUNDAYS		SUNDAYS	
•8.14	8.50	9.08	9.44†
9.00	9.45	10.33	11.16
12.07	1.24	12.40	1.24†
•4.00	5.24	5.43	6.21†
•6.22	8.33	7.20	8.00
9.35	10.14	10.45	11.23

For Sunday trains see timetables.
—•From Plymouth. —†To Plymouth

CHURCH NOTES

FIRST CHURCH
Weymouth Heights

"The Efficient Christian; What He Requires that He May Be Efficient" will be the subject of thought for us as a congregation on Sunday morning. You will be welcome. Take any seat.

Evening meeting at 7.30. A place for everyone. Come.

Thursday Fellowship Service at 7.45 P. M. Help to make it effective and profitable to all by your presence.

Mrs. J. B. Merrill will lead the Y. P. S. C. E. meeting in the chapel at 6.30 o'clock Sunday evening. Topic, "How to Have a Good Time."

WHITE CHURCH (Congregational)
East Weymouth

Rev. Edward Torrey Ford, pastor. Sunday morning worship and sermon at 10.30. Rev. Harry Grimes of Braintree will occupy the pulpit in exchange with the pastor. Church Bible School at noon. Brotherhood class topic, "The Christian Principle of Social Reform." Young People's society at 6.30. Sunday night service at 7.30. Pastor's address "Our Country in the Days Just Ahead."

All are invited to these services.

EPISCOPAL

Trinity church, Weymouth, Rev. William Hyde, rector. Service with sermon on Sunday at 10.30 A. M. Sunday School at 12. Subject of Rector Hyde's sermon, "The End of Life."

EPISCOPAL

Mission of the Holy Nativity, 564 Main street, South Weymouth. Robert Pierce Casey, lay reader. Fourth Sunday after Trinity. Sunday School at 9.45. Morning prayer and sermon at 10.30.

UNION CHURCH
Weymouth and East Braintree

Morning worship Sunday at 10.30 Rev. George H. Gutterson, of Boston, will preach. Sunday School at 12 o'clock.

Mid-week service for Bible reading Thursday evening at 7.45 in the church parlor.

The standing committee of the church will meet at the residence of the minister on Friday evening, at 8 o'clock, and will be glad to meet any who desire to meet with thechurch on confession of faith.

SECOND UNIVERSALIST CHURCH
South Weymouth

"Making Heaven out of Hell" will be the Rev. Fred A. Line's sermon subject at the Second Universalist church Sunday morning at 10.30. There will be good music by our vested choir under the direction of Miss Deane.

Sunday School 12, Mrs. Gordon Willis, superintendent.

Junior meeting, 4, in charge of Miss Helen Line.

Senior Y. P. C. U. meeting 6 o'clock, subject, "Watching Your Speech." Helen Richards will lead.

A welcome for all at this church.

FIRST METHODIST EPISCOPAL

Rev. Ernest E. Tuck, pastor. pastor

Morning worship at 10.30 with sermon by the pastor; Church Bible School at 12, classes for all ages; Epworth League at 6.30. Evening worship at 7.30; at this service the pastor will give the fourth of the series of sperial sermons he is preaching during the month of June "Daniel, a Man of Purpose." The evening services are growing in interest and in numbers constantly and a cordial invitation is extended to all.

Tuesday evening, weekly meeting for prayer and praise; Thursday at 8 P. M., musical recital by three of the men in uniform from Hingham, in the church auditorium, for the benefit of the local S. A. S. A. P.

UNION AND OLD SOUTH CHURCHES
South Weymouth

The regular services of churches of the Old South and Union combined will be continued through the summer. Rev. Henry C. Alvord will have the services for July and Rev. Ora A. Price for August. Arrangements will be made whereby the Sunday School classes will also be continued and at the same time give vacation to the teachers who desire.

The classes of the Union School in particular will be grouped in departments with special lessons arranged by the Pilgrim Press, Sunday School Department called "Do-Your-Bit-Lessons." These will be taught from Sunday to Sunday, by different persons. We urge the children to attend the parents to take special interest in these as they will prove both helpful and interesting to all. The men's class will be continued through the summer also with Dea. Clarence Fearing as teacher.

The Junior C. E. will hold their last meeting, however, for the summer next Sunday after which they will be given a vacation until September The Juniors are urged by their leader, Mrs Price, to attend the Senior meetings.

The Senior C. E. will meet next Sunday evening at 6 o'clock, evening service at 7 o'clock. The Thursday evening devotional prayer service at 7.45.

CHRISTIAN SCIENCE

First Church of Christ, Scientist, of Quincy, 20 Greenleaf street. Morning service and Sunday School at 10.45. Subject: "Is the universe, including man, evolved by atomic force?" Golden text: Psalms 62:11. "God hath spoken once; twice have I heard this; that power belongeth unto God." Wednesday evening at 7.45, a testimony and experience meeting is held. The reading room, in Hancock building, City square, is open daily, except Sundays and holidays, from 11 in the morning until 5 in the afternoon.

FIRST UNIVERSALIST CHURCH
Weymouth

"The Drama of Life" will be Mr. Whippen's subject on Sunday at 10.30. Special music will be furnished by Miss Bertha Nash and Harold Sawyer. Sunday School meets at 11.45. Come and bring a friend.

Rev. F. W. Whippen, superintendent of the Universalist churches of New Hampshire was the guest of his son over the week-end. He took part in the services both at Weymouth and at North Weymouth. Preaching on the subject: "Commencement Thoughts," Mr. E. W. Whippen emphasized the fact that the world of tomorrow must be a gradual educational development, and not in any way a quick conversion. He urged that we prepare carefully the group work in secondary and primary schools to cope with the vast changes which are sure to come in our political, social, religious and educational life.

Raising the question as to what we shall do with the Germans after we have brought them to their knees, Mr. Whippen said: "We cannot line up the German army and get rid of the whole crowd for a bullet apiece. It's too cheap a price to pay, and our American decency and American conscience will not allow us to do so. There is one of the biggest educational problems which we shall have in the progress of reconstruction. And the idea of giving up the teaching of German in our schools is ridiculous in the light of that very thing. The German people must be taught to follow the precepts of Jesus Christ before we shall be safe from the savage rebellions."

Next week Friday is the summer meeting of the Old Colony Association at Ridge Hill Grove (June 28). Those who have attended Old Colony meetings will need no urging. Those who have never been should go and find why others never go once—but many times.

THIRD UNIVERSALIST CHURCH
North Weymouth

Rev. E. W. Whippen, pastor, will speak on the subject: "The Drama of Life," at the regular service at 2.30 P. M. Sunday. Our vested choir under the leadership of Miss Deane will have special music. This church has its doors wide open for people of all faiths. All seats are free. Come for rest and light.

Only two more Sunday School meetings before vacation. Let's keep up our attendance and finish as we began. Our school meets at 1.15 P. M., Mrs. E. R. Sampson, superintendent.

At the invitation of Dr. Helms of Morgan Memorial, Boston, a group of our church people are to make a visit to this plant on Sunday evening. The party should be ready to take the 4.30 car in order to connect at Quincy for the 5.06 train. Visit will be made first to the work rooms in the six-story building. Later we shall attend the evening service and inspect the new "Church of All Nations." An invitation is extended to any who wish to join in this trip. Those who have Morgan Memorial bags may wish to see where their contributions are taken.

The comedy "No Trespassing" will be presented as planned on June 26 at 8.10 P. M. The original cast selected was: Peggy Palmer, Miss Ina Linonen; Mrs. Palmer, Mrs. George Varney; Barbara Palmer, Miss Elizabeth Holbrook; Almeda Meader, Miss Venus Thayer; Lisle Irving, Miss Ruth Thayer; Mr. Palmer, Harold M. Allen; Cleveland Tower, Percy Ames; Herbert Edward Raynor, Chester Madan; Bill Meader, John Downes; Jim Meader, Addison Dingwall; Mr. Irving, A. Wesley Sampson. Owing to Mr. Madan's illness, Mr. Whippen will substitute for him in the part of Herbert Edward Raynor.

All Universalists are urged to remember the Old Colony Association meeting on June 28 at Ridge Hill Grove.

—Wednesday evening a bean and salad supper was served in the Porter church vestry by a committee from the Ladies' Aid under the direction of Mrs. John Martin.

—Tuesday evening the Steadfast A. C. met in the church vestry. The club is acting as a committee on sports and refreshments for the Fourth of July celebration.

—Next Tuesday evening Miss Nellie Brewster will entertain the Ever Progressive class at the home of Mr. and Mrs. Leach on Pleasant street.

—Mr. and Mrs. Harry Sample, who have been making their home in East Weymouth, have moved into the tenement on the corner of Washington and Pleasant streets.

—Sunday evening, Rev. Mr. Powers from the New York Conference gave an interesting sermon on the subject of "Educational Institutions Within the Church."

—The complete program for the Fourth of July celebration has not yet been completed but will include a flag raising, children's parade, speech making, ball game in morning and afternoon, races, contests, music and all the usual good things to eat, including meals served on field.

—David Hughes who is in the Quartermaster's department at Camp Devens, spent several days this week with his parents, Mr. and Mrs. Edward Hughes.

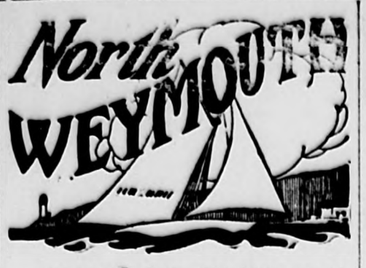

—Among the boys who have recently reached the other side are Carleton Tyler and Edgar Stiles. Donald Francis arrived there some time ago.

—Rev. Mr. Whippen will conduct a party next Sunday evening to visit the Morgan Memorial buildings and attend a service at their new church. Anyone in the village who would like to join the party may do so, leaving on the 4.30 car.

—Baby week at North Weymouth was very successful in a number of ways. There were 80 babies registered on Monday at the Engine House hall, and only a small number bore the ordeal without crying. They were all sympathetic along this line which made it very trying for the mothers. Nevertheless those in charge were pleased at the attendance on that day. There were 35 weighed at Fort Point. Perhaps the next time, with this year's experience the affair can be arranged to run a little more smoothly, with not quite so much waiting.

—The fire apparatus was called out Saturday afternoon for a grass fire on the shore in front of E. H. Kavanagh's house.

—Arthur G. Sampson completed his first year at Tufts College last week. On Tuesday of this week he attended the graduation exercises at Bridgewater Normal School.

—Without being at all sacreligious, we would like to remark that to the residents on Bridge street and adjoining streets, last Sunday was like a little bit of Heaven, in that it was a day of perfect rest and peace. We bear no ill will towards Braintree or Weymouth but with all sincerity we would like to have Quincy bridge closed every Sunday for the rest of the summer.

—The King Cove Boat Club held another of their successful suppers last Saturday evening at the club house. A large number of people was served with a chowder, for which the club is noted,—frankfurts, rolls, coffee, pies and cakes. After the supper instrumental and vocal music was enjoyed and a social evening spent.

—The ladies Auxiliary to the King Cove Boat Club are meeting on Wednesdays to sew in preparation of their annual summer sale of aprons and fancy articles.

—The Ways and Means Committee of the S. A. S. A. P. are holding a rummage sale this week in Tutty's building, commencing on Wednesday.

—The Y. P. C. U. of the Universalist church, desirous of doing something along the line of war work, will present a play in the vestry on the evening of June 26. The proceeds will be turned into the treasury of the S. A. S. A. P.

—Miss Hazel Smith is visiting her grandparents in Norwell.

—Dr. Wallace Horne Drake of North Weymouth, has been commissioned a first lieutenant in the Medical Reserve Corps. He is now stationed at the Boston City hospital.

Nash's Corner
and Main Street

—John Talbot has come home from New Hampshire to attend graduation.

—Mrs. Charles Mahoney with relatives and friends attended the graduation of her daughter, Nettie, from Bridgewater Normal School Tuesday.

—Merton Loud of Park avenue has purchased a Buick car.

—Mr. and Mrs. Lund and family of Arlington were the guests of Mrs. Catherine Mahoney this week.

—Mrs. Mary Nolan of Main street is seriously ill.

—While riding through Brockton, Sunday, on his motorcycle, Ralph Griffen was crowded to the sidewalk by an auto, having his hand and leg injured, as a result of which he is on crutches.

—Miss Margaret O'Connor graduated from Bridgewater Normal Tuesday.

—Marcus Tirrell of Camp Devens spent Sunday with his parents, Mr. and Mrs. Cassius Tirrell.

—Sumner Hollis and family of Secagansett were the guests of Mr. and Mrs. Sanford Hollis over the week-end.

—Miss Susie Fisher, principal of the Shaw school, spent the week-end in Somerville.

—Mr. and Mrs. Walter Shaw of Park avenue are entertaining their sister, Miss Bernice Shaw of Carver for a few weeks.

—Miss Dora DeBoer has been confined to the house by illness the past week.

—Miss Beth Allen is ill at her home on Front street with bronchitis.

—Mrs. Arthur Tirrell and Mrs. Herbert Torrey have been spending a few days at the Woodbine cottage, Minot.

—Mrs. T. D. Liley entertained her sister, Mrs. C. Taber, on Sunday.

—Mrs. William Griffen of Wollaston spent Sunday with her mother, Mrs. McBride, of Adams place.

—Master Charles Duffy celebrated his birthday by entertaining a few of his boy friends Tuesday evening.

—Mrs. Stanley Torrey of North Weymouth was the guest of her mother, Mrs. John Allen, this week.

—Kenneth Martin of the Naval Reserve spent Sunday with his mother.

—Mrs. Daniel Adams of Main street is ill with throat trouble.

—Waldo Tirrell has resumed work at the Fore Rive plant after a month's absence with blood poisoning.

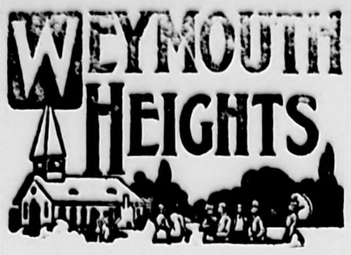

—Mrs. Charles L. Macker is entertaining her friend, Mrs. Celia Abbott, of Roxbury.

—The Junior C. E. Society of Weymouth Heights will hold a picnic at Fort Point beach Saturday afternoon. All members of the society are cordially invited to join the party, and will leave W. J. Sladen's store on the 3 o'clock car. Basket lunch, games, and a jolly good time for all.

—Mr. and Mrs. Sumner Rchardson and baby moved from Natick this week, and have now taken up their residence with Miss Edith Bates of King Oak hill.

—Mr. and Mrs. Edward I. Martin are summering at Hyannis.

z—The Y. P. S. C. E. connected with the First Church will hold a business meeting in the chapel on Saturday evening.

—At the business meeting of the officers and teachers of the Old North Sunday School held recently, it was voted to send as usual a delegate to the Northfield Summer School of Sunday School Methods, the expense of which will be met by subscription, the Misses Bertha C. Nash and Edna L Sladen having same in charge.

—The Aguja War Workers Club will meet with Mrs. Parker T. Pearson this evening.

—Mrs. Lewis E. Strang has been appointed chairman of the W. S. S. Campaign for Weymouth Heights and has under her as captains the following—Miss M. M. Hunt, Miss Florence B. Nash, Miss Harriet Ripley, Mrs. F. C. McDowell and Miss Gladys M. Rolfe. Those who have not already made pledges for stamps may do so through any of the above people before Saturday night.

—The Stars and Stripes which have adorned Adams square for the past year and which were badly weather-worn have now been replaced by a beautiful new flag. This was obtained through the efforts of Mr. ad Mrs. E. I Farrington, contributions being solicited from the residents of Church street. In addition to the contributions the sum of money in the treasury of what was called the "Our Street Improvement Society" was donated to this fund. The people at the Heights are pleased to witness this new flag and feel very grateful to all who helped.

—Mrs. William Durant is visiting her parents in Nova Scotia for a month.

—Miss Addie J. Taylor made a visit with her sister in Abington on Tuesday.

—Mrs. Parker T. Pearson enjoyed the company of her sister Miss Mabel Kalloch of Medford on Sunday.

—Mrs. Lester Thompson is stopping with her sister, Mrs. Annie Lambert of Manchester, N. H.

—Mr. and Mrs. George Stevenson and family were guests of friends in Brockton on Sunday.

—The annual reunion and supper of the First Church was held in the chapel last Thursday evening. The chapel was artistically decorated with flowers and flags and all the tables, with a patriotic place card, looked most attractive. The members gathered in the church at 6.30 and at 7 o'clock the strains of "Onward Christian Soldiers" was heard, and all marched in to the chapel, the march being led by the pastor Mr. Yaeger and Mrs. Mary Stoddard, one of the elderly members. A most appetizing lobster salad supper was served, in charge of a committee consisting of Mrs. James B. Jones, Mrs. J. C. Nash, Mrs. Charles Studley, Mrs. Susan Ries, Harold Pratt, Charles Taylor and Arthur Avlesworth. The feature of the evening was the roll call which was given by the pastor following the supper. Each one answered with a verse of Scripture or an appropriate poem. There being 73 members present and 11 who sent messages. A brief talk was given by the pastor at which time the proposition of redecorating the church auditorium was brought up, and as a result a committee was appointed to consult with the parish committee regarding this matter. The evening's program was interspersed with singing and a solo "Hold Thou My Hand" was rendered by Mrs. Evelyn Philbrook. A social hour followed the evening's program and the annual reunion of the First Church proved to be helpful and inspiring to all.

—Mrs. Robert C. Steele is spending two weeks with her brother and his wife of Brockton.

—Mr. and Mrs. Emerson Hunt who have recently purchased a home in Hingham were guests of Mrs. Mercy Hunt on Sunday.

—Harry Lovell of Union avenue, who was recently called to the colors and sent to Spartansburg, N. C., is now on his way home, he having been rejected in the second physical examination.

—Samuel Clapp of Union avenue is slowly improving from his recent illness.

—Miss Mildred Hunt of Boston is visiting Mr. and Mrs. Walter Sherman of East Commercial street.

—The Weymouth Heights Surgical dressing class will hold an all-day meeting with Mrs. R. I. Steele next Wednesday. All ladies are urged to help in this important work.

—In accordance with the request of Times Welfare to have the height and weight taken of all babies under five there were twenty-one children brought to the First Church chapel on Wednesday. The town and district nurses of Weymouth assisted by Mrs. James B. Jones, Mrs. H. A. Nash, Mrs. Rufus Bates, taking charge of the same.

16—96

16 Pages

96 Columns

OVER THE TOP

In Local News

And REGULAR

Magazine Features

16—96

BORN

VINAL—In South Weymouth, June 15, a son to Mr. and Mrs. Arthur Vinal.

McKINNON—In North Weymouth, June 9, a son to Joseph and Susan (Farrar) McKinnon, of 25 North street.

JOHNSON—In East Weymouth, June 9, a daughter, Magarite Elizabeth, to Fred P. and Minnie (Fields) Johnson of 1228 Commercial street.

THAYER—In North Weymouth, June 10, a son, Kenneth Ellis, to William A. and Minnie G. Thayer, of 14 Standish road.

BRENNAN—In South Weymouth, June 14, a son to Mr. and Mrs. Kenneth Brennan.

MARRIED

FARREN—ANDERSON—In Quincy, June 14, by Rev. E. J. Yaeger, Edwin Russell Farren of Weymouth Heights and Elin Elizabeth Anderson of East Weymouth.

GOWING—SHAW—In Weymouth, June 15, by Rev. Ora A. Price, Albert C. Gowing of Braintree and A. Jeannette Shaw of Weymouth.

DOHERTY—McCARTHY—In Weymouth, June 12, by Rev. C. I. Riordan, Peter B. Doherty of Hingham and Margaret D. McCarthy of Weymouth.

DIED

BOYDELL—In East Weymouth, June 18, Catherine M., widow of Robert Boydell, of 975 Commercial street, aged 66 years.

TIRRELL—In East Weymouth, June 16, Francis B. Tirrell of 652 Washington street, in his 76th year.

SHORES—In South Weymouth, June 14, John F. Shores of 595 Union street, in his 70th year.

KLAY—In East Braintree, June 16, Mrs. Marie, wife of Jacob Klay, of 22 Bowditch street, aged 52 years.

THAYER—In Lynn, June 15, Marian S., widow of Newton Thayer, aged 80 years. Burial at South Weymouth.

BATES—In Cohasset, June 13, Philander Bates in his 82d year.

WILLARD J. DUNBAR & SON
UNDERTAKERS
AND
EMBALMERS
802 BROAD ST., EAST WEYMOUTH
Automobile service when desired.
Telephone Weymouth 93

Calvin C. Shepherd
UNDERTAKER and EMBALMER
134 Pleasant St. S. Weymouth
CARRIAGE AND MOTOR EQUIPMENT
Telephone Con. Lady Assistant

DANIEL H. CLANCY
UNDERTAKER
4 Richmond St., Cor. Washington, Weymouth
CARRIAGE AND MOTOR SERVICE
Telephone, Weymouth 814 W

A. A. SPEAR & SON
FLORISTS
822 BROAD STREET
East Weymouth
Flowers For All Occasions
☞ Telephone Connection on one-party line, 3 telephones.

GAZETTE ON FILE FOR 20 YEARS

Weymouth people may be interested to know, that bound volumes of the Gazette and Transcript are on file at the State Library, State Home, Boston, for permanent reference. The State Library is open to the general public.

SECOND SECTION

GAZETTE AND TRANSCRIPT

96 COLUMNS — SIXTEEN OR MORE PAGES EVERY WEEK — 96 COLUMNS

VOL. LII. NO. 25 — WEYMOUTH, MASS., FRIDAY, JUNE 21, 1918. — PRICE FIVE CENTS

Lanson-Hubbard STRAWS

SOLD BY

C. R. Denbroeder

— DEALER IN —

"Everything a Man Wears"

750 BROAD STREET
EAST WEYMOUTH

GRADUATION CARDS
For Congratulations

NEW BOOKS IN LENDING LIBRARY
Now 150 in List, including

"The Restless Sex," by Chambers
"The U. P. Trail," by Zane Grey
"The Big Fight," by David Fallon
"Over there with the Australians," by Capt. Knybett
"Oh Money, Money," by Eleanor H. Porter
and others that will interest you

C. H. SMITH 64 Washington Street Washington Square

Save on Coal — Keep Cool

OIL STOVES

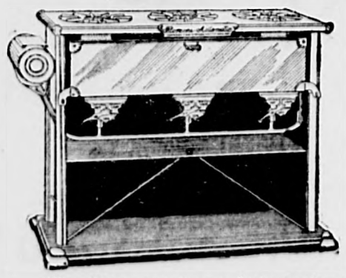

Florence

New Perfection

and others

The Florence is an Automatic Oil Cook Stove. It concentrates heat and gives you a cool kitchen. It is Wickless, Odorless and Clean. A guarantee tag on every stove. The ideal stove for home canning and general family use; strong, well built and safe.

Ford Furniture Co.

Broad Street — East Weymouth — Free Delivery

Send The Gazette to Your Soldier Friend

SPRING IS HERE

And we are here to supply
YOUR GARDEN NEEDS

VEGETABLE SEEDS IN VARIETY

Also Rake Hoes, Shovels, Forks, Etc.

Also Your Automobile Needs

TIRES, TUBES, OILS, TOOLS, Etc.

And Bicycle Tires.

Latest Patterns PEATS' Wall Papers

M. R. LOUD & CO.

Columbian Square, South Weymouth

Weymouth Food Production Committee

Milk is unusually plentiful just now, and should be used as freely as possible, not as an extra, however, but in place of other food. Milk is the most perfect food known, and its use when abundant will help to conserve food products which are scarce. The question may be asked why the law of supply and demand does not result in lower prices when milk is plentiful. The answer is that the flush season lasts only a short time and the cost of production is almost equal to the price received.

The milk men might be led to cut prices in order to get rid of their surplus but they would lose money, and in the end the public would suffer. It is for the purpose of preserving the industry and insuring a constant supply of milk that the efforts of Food Production Committees to increase the consumption of milk are being put forth. It is really a matter of patriotism to use more milk now.

Housekeepers should put in their order for canning jars immediately. There is probably no truth in the report that canning jars were to be limited by Government order. Such statements often assume the form of German propaganda. One of the leading firms in Boston tells the Weymouth Committee that it has a large supply of jars and will keep its factory operating all summer.

Nevertheless, it is wise to get one's order placed as quickly as possible. Take no chances with poor rubbers. They are chiefly responsible for canning failures. If they will not stretch in the hands and spring back into perfect shape, they are not safe to use. If you are using old jars be certain that there are no nicks around the mouth.

Mr. Hoover's department has provided sugar for canning and it can be obtained from your grocer in twenty-five pound lots, but you will have to sign a card stating that the sugar will be used for canning purposes only. Just how much sugar will be available nobody knows. To the extent that you can sun dry or evaporate your fruit, you will save on both jars and sugar. Apply to this Committee for any information needed.

Winter vegetables such as carrots, beets, rutabagas and winter radishes may be put in now. Don't try to grow them, though, unless you have fairly smooth, well worked land, free from witch grass. It is very important, though, that a large amount of root crops be produced for winter storing. You can still put in winter squashes and pumpkins. Do not hesitate to plant these crops because you have no good place to store them. They can be evaporated readily and kept for a year without trouble. The evaporated article makes as good pies as freshly picked squashes and pumpkins.

Keep up the war on the bugs. The rose bug is now due and is likely to feed on the grape vines and even on the beans. Hand picking is the most reliable remedy, although spraying with arsenate of lead to which a little molasses has been added accomplishes some good. Spray your potatoes every ten days with a combination of arsenate of lead and bordeaux mixture. The easiest way to get this combination is to use Pyrox.

Don't neglect to keep the ground stirred. A good hoeing is almost equal to a shower. It makes the ground warmer, which increases the earliness of the crop, and it keeps the moisture in the ground by checking evaporation. Incidentally it kills the weeds which are robbers taking the plant food and the water which belongs to the vegetable crop.

WEYMOUTH FOOD
PRODUCTION COMMITTEE.

PLEADS GUILTY TO FORGERY

South Weymouth Woman Takes Appeal—Goes to Jail

Mrs. Marion Wilson, alias Williams, of South Weymouth was taken to the county jail at Dedham last week. Although she pleaded guilty to ten charges of forgery in the Quincy court and was sentenced to the Reformatory at Sherborn, she took an appeal, and was ordered to recognize in $1,000 bonds for the Superior court. She was unable to secure bonds.

The Quincy Daily Ledger reported the arrest as follows: A young woman who gave her name as Mrs. Marion J. Williams of 320 Main street, South Weymouth, was arrested in Quincy, June 13, at Remick Bros. store on Hancock street on the charge of passing worthless checks. Her arrest was due to the cashier at the store, who had previously been warned of a woman passing worthless checks. The check which was for $18.50 drawn on the Weymouth Trust Company, was made out to Mrs. Thelma Hollis and signed by Edward W. Hunt.

Word was immediately telephoned to the police station and the woman was held until the arrival of the police. When placed in the women's apartment Mrs. Williams said if given a paper and pencil she would try and write out a list of the places where she had passed checks. This was done and the police have a fairly complete list of the places.

According to the police the woman passed a number of worthless checks in Weymouth before coming to Quincy. The Weymouth Trust Company on whom the checks were drawn and the police notified the Quincy police and asked them to be on the lookout for her.

Capt. Goodhue immediately telephoned a description of the woman to the leading business houses of the city and urged the proprietors to be on the lookout for any checks drawn on the Weymouth Trust Company.

Before all of the business houses could be reached however the woman had called at the jewelry store of Sandberg Bros. in City square where a check for $21 had been accepted as payment for the purchase of a $5.50 pendant, for which she received $15.50 in change.

Later it was learned that Thursday was not the first time she had visited Quincy for it came out that she was here last Tuesday and succeeded in passing a worthless check at the furniture store of Kincaide & Co., where she purchased a rocker for $13.50, giving in payment a check signed by E. W. Hunt drawn on the Weymouth Trust Co. for $21, receiving the balance in money.

According to Capt. Goodhue the woman also admitted that she had been arrested in Boston at one time for shoplifting in one of the big department stores.

In court she was arraigned on six complaints preferred by Capt. Goodhue, charging forgery, larceny, attempted larceny and forging checks. She was also arraigned on four complaints of a similar nature as sworn to by the Weymouth police. The young woman who is but 20 years of age, entered a plea of guilty on each complaint. So eager was she to plead guilty that she did so in several cases before the clerk of the court had completed reading the warrant.

In addition to these Braintree officers were also in court seeking warrants against the woman.

Capt. Goodhue and the police department are entitled to considerable credit for apprehending the woman. It was but a few minutes after receiving notice from the Weymouth police before all of the business houses in the city had been notified to be on the lookout for the woman.

According to the Weymouth police the woman had visited places in that town and also in Braintree, where the woman attempted to pass a check at the store of Dyer & Sullivan, for groceries.

The woman is the wife of Howard R. Williams and has lived with her mother Mrs. Minnie O'Brien about four years. There is quite a long list accordiig to the Weymouth police where the woman passed checks.

East Weymouth—James Ford Furniture Company, bought $2 picture, presented check for $18.50, received $16.50 in cash; E. E. Merchant, drygoods store, bought $4 worth of goods, gave $18.50 check, received $14.50 cash; F. B. Reed, jewelry store, bought $4 ring, gave $15 check, received $11 cash; George M. Hoyt, drugstore, bought $2 worth of goods, gave $18.50 check, received $16.50 cash. These stores are within 500 feet of one another.

Rockland—C. L. Rice, furniture dealer, bought $3 worth of goods, gave $38 check, received $35 cash.

Hingham—Cranston F. Godfrey, bought $2 worth of goods, gave check for $21, received $19 cash; Benner & Co. drygoods, bought $2 worth of goods, gave $18.50 check, received $16.50 cash.

ZONE SYSTEM ON STREET CARS

Long Rides to Cost More—Some Short Rides Less

The Public Service Commission has given its approval of the zone system of fares on the Bay State street railway, and the company will soon put the same into effect in Weymouth. It will then cost more to ride from the Braintree depot to East Weymouth, and from Braintree depot to South Weymouth, also from East Weymouth to Quincy.

However, for certain local rides it will be possible to purchase six tickets for 30 cents, thus restoring the 5-cent fare. No transfers however will be given. Again, between 9 A. M. and 4.30 P. M. on week days, "off peak" tickets will be sold for even less than five cents.

German Women Must Register

Acting under instructions from the Government at Washington, Notice is hereby given that all

GERMAN ALIEN WOMEN

in the town of Weymouth must register during

Week of June 17—June 23

at the Police Station, East Weymouth. They are also required to have four photographs, 3 x 3 taken on a light background.

2t, 23-24 — ARTHUR H. PRATT, Chief of Police.

"Republic" Truck Quality
at "Republic" Low Prices

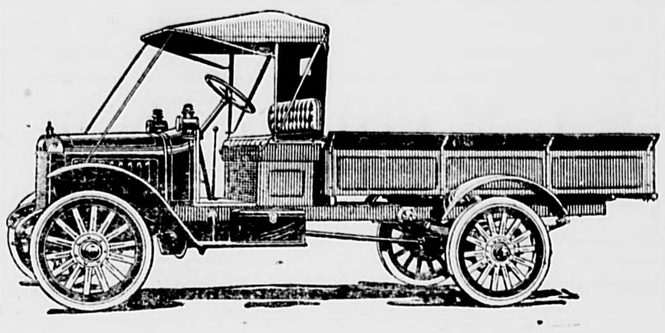

MORE than 25,000 **Republic** Trucks are doing the same kind of work as the highest priced trucks. They have histories of staying on the job as long as the longest. They show figures in low upkeep that have never been matched.

This is the result of rugged Republic Truck construction, and the Republic-Torbenson Internal Gear Drive. A demonstration if desired. If you are interested in this work-all-the-time-truck, Telephone 71270.

CENTRAL GARAGE STORRS SQUARE, BRAINTREE
A. R. QUALEY, Proprietor

We have ONLY 15 Gas Ranges left under our old contract.

We will sell these at our present prices.

After these are sold, we shall have to pay 35% more and must therefore advance our selling prices.

FIRST COME — FIRST SERVED

Old Colony Gas Company
EAST BRAINTREE, MASS.

Braintree 310 — Rockland 360
Whitman 200

East Weymouth Savings Bank

WE ARE PREPARED
TO
RECEIVE A DEPOSIT
FROM YOU
UP TO $1000

Bank Hours 9 to 3.
Saturdays 9 to 12.
Monday Evenings 7 to 8.30.

FREDERICK L. ALDEN, Pres.
CHARLES C. HANDY, Treas.

The Gazette for Local News

GENERAL SURVEYS TOPOGRAPHICAL SURVEYS
RUSSELL H. WHITING
CIVIL ENGINEER AND SURVEYOR
56 Sea Street
NORTH WEYMOUTH, MASS.
SURVEYS MADE AND PLANS PREPARED FOR THE LAND COURT

WOOD,
COAL,
HAY and
GRAIN
Augustus J. Richards & Son
WEYMOUTH and QUINCY
Telephone Weymouth 51, or Quincy 648

AUTOMOBILE INSURANCE
FIRE
THEFT
COLLISION
LIABILITY
PROPERTY DAMAGE
Liberal Policies Absolute Indemnity
Prompt Settlements Unsurpassed Service
Tel. Main 5080 C. H. CHUBBUCK, Jr. Tel. Way. 149-W
Real Estate and Insurance Agency,
20 KILBY STREET . . BOSTON, MASS.

FOR HEAT
Selected Stock COAL Fresh Mined
CLEAN COAL
..IS..
Our Specialty
J. F. SHEPPARD & SONS, Inc.
EAST BRAINTREE QUINCY
Telephones :—Braintree 25 .·. Quincy 232-W or 2420

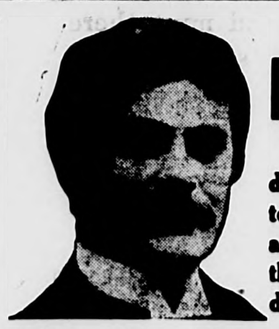

NEW
Dental Office!
Dr. KING, the famous painless dentist, is giving his celebrated system of painless dentistry in Quincy and is giving the people of that city the benefit of high grade, modern dental work at popular prices.
FULL SET TEETH $8 Fit Guaranteed

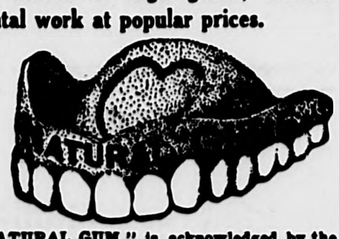

Dr. King's latest invention, the "NATURAL GUM," is acknowledged by the dental profession to be a wonderful improvement over the old artificial gum. It has always been easy to recognize artificial teeth in the mouth, but now, by using Dr. King's "Natural Gum," a set of teeth can be made by this method and only by this method, that will absolutely defy detection. Ordinarily an extra charge of $5 is made for the "Natural Gum" on the set, but for a short time no extra charge will be made.

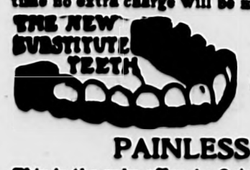

THE NEW SUBSTITUTE TEETH
$5.00 SOLID GOLD CROWNS AND BRIDGES $4.50
PAINLESS EXTRACTING FREE
This is the only office in Quincy where gold crowns and teeth without plates (undetectable from the natural ones) are inserted positively without pain.
During the life of this offer all Bridge Work and Fillings will be done at reduced rates for the advantage of those who do not desire plates.
DR. T. J. KING
CLARENCE W. KING, D. D. S. (Inc.)
1365 Hancock St. Quincy, Mass.
9 A. M. TO 8 P. M. NURSE IN ATTENDANCE
Telephone, Quincy 2678-J

Remember That every added subscriber helps to make this paper better for everybody

Sheer Lovliness in Bridal Headwear

Here comes the bride with her head adorned by a veil or by a hat—as she may elect—and her maids in veiled or veilless hats; hers is the privilege to decide which. Many brides have chosen to wear lovely hats of malines or crepe with veils suspended from the back, to be brought about the throat and partly over the face. They are followed by maids in wide-brimmed hats or quaint bonnets. But no one expects the bride to forego the stately wedding veil, and if she chooses to wear it she may concede the veiled hat to her maids.

A very simple and sweet arrangement of the veil is shown at the right of the picture above. It is merely a band of fine lace run with threads of silver, that borders a small, close cap of tulle. The long veil flows out from the cap from the back, enveloping the figure. This same arrangement has been used with small sprays of orange blossoms fastened across the back of the cap where it merges into the veil at the neck.

Nothing could be prettier for the bride who chooses to wear a hat than the lovely mass of tulle shown at the left of the picture. Frills of tulle stand up about the crown and fall over the brim. The long, straight veil falls from a bow at the back and is wound about the throat as pictured. If it is to be the happy lot of the bridesmaids to wear a hat like this, it is most lovely made in pale pink.

Another wonderful pink hat for the bridesmaid is shown at the top of the group. It is of crepe georgette and has huge double poppies made of the same delicate and beautiful fabric set about the crown. There are lovely organdie hats that this year's brides may avail themselves of, that are as fine and flowerlike as those of crepe.

Dainty Tub Blouses

Dainty tub blouses, to be worn with wash or silk skirts, are of immediate interest to everyone who is not already provided with a summer's supply. For July and August, when the only way to keep immaculately clean lies by way of the tub, they are the only wear. There is an unending variety in these washable blouses made of batiste, voile, organdie linens and tub silks.

In a little group of smart models that make a choice worth thinking about, one is sure to find white batiste, tucked or hemstitched, with collars and cuffs of blue or rose or biege colored linen. Others with this color combination reversed in blouses of striped or plain colored voiles, with collar and cuffs of white organdie, and, in both voile and batiste blouses in white, these accessories are smart in fine tissue ginghams. So it will be seen that variety in the materials used makes it easy to multiply styles. In all white blouses hemstitching and small tricks account for the prettiest decorations, and these are specially well liked put in in crossbar effects. Of all fabrics voile holds its own as the most durable, and therefore the best worth while for fine needlework. It may be made up in the same styles as georgette crepe and embellished with embroidery instead of beadwork—like the model shown in the picture.

Blouses, or more properly shirtwaists, of tub silks are made as plain as possible and are dear to the sportswoman. They belong to the big outdoors and look their capable part.

Julia Bottomley

Five Minutes for Nails.

When the nails are manicured every day, five minutes is usually sufficient, for in this way they are in good condition, and easily kept so. The cuticle is always gently pushed back with an orangewood stick dipped in cream or cologne and shaped into an oval. The file rounds and levels the edges. Polishing at night saves time in the morning. The quickest method of cleaning the nails is by using a nail brush. A little cold cream or oil pressed into the base of the nail under the flesh strengthens it, and incidentally imparts a healthy appearance and luster.

Skirts of Corduroy.

Sport skirts are attracting more attention this year, it is said, than they have for some time. Corduroy, which is more or less of a new fabric for this purpose, has been used extensively by a number of manufacturers of skirts with a great deal of success. Quite a few novelty silks are also proving popular, both with the retailers and the buying public. Narrow effects are produced by the use of vertical plaits, which still allow ample freedom of movement. Bright collars seem to be the order of the day.

We beg to announce to the many Patrons of the
L. A. Cook Insurance Agency
that we have acquired the same and will give your interest our careful attention.
A. E. BARNES & CO.
South Weymouth, Mass.

We make it easy
This Bank encourages the useful habit of economy—making it easy for everybody to save money by opening savings accounts.
We invite especially the savings of young men who intend to rise in the world — the savings of workingmen, employes and salaried persons who desire to provide against accident, sickness and old age.
No matter how small your account you will receive the same polite and careful attention as if it were the largest in the Bank.
"WE PAY YOU TO SAVE"
QUINCY TRUST COMPANY
Opposite Alpha Hall

The Hingham Trust Company
Established 1833
Depositors who are in Boston often may find it a convenience to leave their deposits with our Boston correspondents
FIRST NATIONAL BANK Federal Street
NATIONAL SHAWMUT BANK Devonshire Street
Deposits left with either of the above banks for our credit will be immediately placed to the credit of the depositor on our books. We furnish special deposit slips when desired
B. A. Robinson, *President* E. W. Jones, *Treasurer*

WANTED
To List Your Properties in the Weymouths
HENRY W. SAVAGE
INCORPORATED
OPPOSITE PARK ST., SUBWAY STATION
129 TREMONT ST. Tel. 4420 Oxford BOSTON, MASS.
REAL ESTATE

Coal - COAL - Coal
BEST QUALITY OF ALL KINDS. ALL-RAIL ANTHRACITE IS SUPERIOR
CHARLES T. LEAVITT, H. M. Successor to CURTISS COAL Co
Yard, Wharf St., EAST WEYMOUTH. Tel. 19

BOOST! KEEP BOOSTING!
Advertise in this paper. Plug hard, regularly, systematically. Play up the best goods you sell at the right price.

ADVERTISE IN OUR COLUMNS

"OVER THE TOP"

BY

AN AMERICAN SOLDIER WHO WENT ☆ ☆

ARTHUR GUY EMPEY

MACHINE GUNNER, SERVING IN FRANCE

©1917 BY ARTHUR GUY EMPEY

EMPEY AND HIS COMPANY GO "OVER THE TOP" IN COSTLY BUT SUCCESSFUL ATTACK.

Synopsis.—Fired by the sinking of the Lusitania, with the loss of American lives, Arthur Guy Empey, an American living in Jersey City, goes to England and enlists as a private in the British army. After a short experience as a recruiting officer in London, he is sent to training quarters in France, where he first hears the sound of big guns and makes the acquaintance of "cooties." After a brief period of training Empey's company is sent into the front-line trenches, where he takes his first turn on the fire step while the bullets whiz overhead. Empey learns, as comrade falls, that death lurks always in the trenches. Chaplain distinguishes himself by rescuing wounded men under hot fire. With pick and shovel Empey has experience as a trench digger in No Man's Land. Exciting experience on listening post detail. Exciting work on observation post duty. Back in rest billets Empey writes and stages a successful play.

CHAPTER XXI.

—17—

About Turn.

The next evening we were relieved by the —th brigade, and once again returned to rest billets. Upon arriving at these billets we were given twenty-four hours in which to clean up. I had just finished getting the mud from my uniform when the orderly sergeant informed me that my name was in orders to leave, and that I was to report to the orderly room in the morning for orders, transportation and rations.

I nearly had a fit, hustled about packing up, filling my pack with souvenirs such as shell heads, dud bombs, nose caps, shrapnel balls, and a Prussian guardsman's helmet. In fact, before I turned in that night, I had everything ready to report at the orderly room at nine the next morning.

I was the envy of the whole section, swanking around, telling of the good time I was going to have, the places I would visit, and the real, old English beer I intended to guzzle. Sort of rubbed it into them, because they all do it, and now that it was my turn, I took pains to get my own back.

At nine I reported to the captain, receiving my travel order and pass. He asked me how much money I wanted to draw. I glibly answered, "Three hundred francs, sir;" he just as glibly handed me one hundred.

Reporting at brigade headquarters, with my pack weighing a ton, I waited, with forty others, for the adjutant to inspect us. After an hour's wait, he came out; must have been sore because he wasn't going with us.

The quartermaster sergeant issued us two days' rations, in a little white canvas ration bag, which we tied to our belts.

Then two motor lorries came along and we piled in, laughing, joking, and in the best of spirits. We even loved the Germans, we were feeling so happy. Our journey to seven days' bliss in Blighty had commenced.

The ride in the lorry lasted about two hours; by this time we were covered with fine, white dust from the road, but didn't mind, even if we [illegible] nearly choking.

At the railroad st[illegible] reported to an [illegible] band [illegible] T. O. [illegible] To us this [illegible]

The sergeant [illegible] charge showed him our orders, he glanced through them and [illegible] themselves comfortable on the [illegible] don't leave; the train is liable to be along in five minutes—or five hours."

It came in five hours, a string of eleven match boxes on big, high wheels, drawn by a dinky little engine with the "con." These match boxes were cattle cars, on the sides of which was painted the old familiar sign, "Hommes 40, Chevaux 8."

The R. T. O. stuck us all into one car. We didn't care; it was as good as a Pullman to us.

Two days we spent on that train, bumping, stopping, jerking ahead, and sometimes sliding back. At three stations we stopped long enough to make some tea, but were unable to wash, so when we arrived at B——, where we were to embark for Blighty, we were as black as Turcos and, with our unshaven faces, we looked like a lot of tramps. Though tired out, we were happy.

We had packed up, preparatory to detraining, when a R. T. O. held up his hand for us to stop where we were and came over. This is what he said: "Boys, I'm sorry, but orders have just been received cancelling all leave. If you had been three hours earlier you would have gotten away. Just stay in that train, as it is going back. Rations will be issued to you for your return journey to your respective stations. Beastly rotten, I know." Then he left.

A dead silence resulted. Then men started to curse, threw their rifles on the floor of the car; others said nothing, seemed to be stupefied, while some had the tears running down their cheeks. It was a bitter disappointment to all.

How we blinded at the engineer of that train; it was all his fault (so we reasoned); why hadn't he speeded up a little or been on time, then we would have gotten off before the order arrived? Now it was no Blighty for us.

That return journey was misery to us; I just can't describe it.

When we got back to rest billets, we found that our brigade was in the trenches (another agreeable surprise) and that an attack was contemplated.

Seventeen of the forty-one will never get another chance to go on leave; they were killed in the attack. Just think if that train had been on time, those seventeen would still be alive.

I hate to tell you how I was kidded by the boys when I got back, but it was good and plenty.

Our machine gun company took over their part of the line at seven o'clock, the night after I returned from my near leave.

At 3:30 the following morning three waves went over and captured the first and second German trenches. The machine gunners went over with the fourth wave to consolidate the captured line or "dig in," as Tommy calls it.

Crossing No Man's Land without clicking any casualties, we came to the German trench and mounted our guns on the parados of same.

I never saw such a mess in my life—bunches of twisted barbed wire lying about, shell holes everywhere, trench all bashed in, parapets gone, and dead bodies, why, that ditch was full of them, theirs and ours. It was a regular morgue. Some were mangled horribly from our shell fire, while others were wholly or partly buried in the mud, the result of shell explosions caving in the walls of the trench. One dead German was lying on his back, with a rifle sticking straight up in the air, the bayonet of which was buried to the hilt in his chest. Across his feet lay a dead English soldier with a bullet hole in his forehead. This Tommy must have been killed just as he ran his bayonet through the German.

Rifles and equipment were scattered about, and occasionally a steel helmet could be seen sticking out of the mud. At one point, just in the entrance to a communication trench, was a stretcher. On this stretcher a German was lying, with a white bandage around his head. Near to him lay one of the stretcher-bearers, the red cross on his arm covered with mud and his helmet filled with blood and brains. Close by, sitting up against the wall of the trench, with head resting on his chest, was the other stretcher-bearer. He seemed to be alive, the posture was so natural and easy; but when I got closer I could see a large, jagged hole in his temple. The three must have been killed by the same shell-burst.

The dugouts were all smashed in and knocked about, big square-cut timbers splintered into bits, walls caved in and entrances choked.

Tommy, after taking a trench, learns to his sorrow that the hardest part of the work is to hold it.

In our case this proved to be so.

The German artillery and machine guns had us taped (ranged) for fair; it was worth your life to expose yourself an instant.

Don't think for a minute that the Germans were the only sufferers; we were clicking casualties so fast that you needed an adding machine to keep track of them.

Did you ever see one of the steam shovels at work on the Panama canal? Well, it would look like a hen scratching alongside of a Tommy "digging in" while under fire. You couldn't see daylight through the clouds of dirt from his shovel.

After losing three out of six men of our crew we managed to set up our machine gun. One of the legs of the tripod was resting on the chest of a half-buried body. When the gun was firing, it gave the impression that the body was breathing. This was caused by the excessive vibration.

Three or four feet down the trench, about three feet from the ground, a foot was protruding from the earth. We knew it was a German by the black leather boot. One of our crew used that foot to hang extra bandoliers of ammunition on. This man always was a handy fellow; made use of little points that the ordinary person would overlook.

The Germans made three counter-attacks, which we repulsed, but not without heavy loss on our side. They also suffered severely from our shell and machine-gun fire. The ground was spotted with their dead and dying.

The next day things were somewhat quieter, but not quiet enough to bury the dead.

We lived, ate and slept in that trench with the unburied dead for six days. It was awful to watch their faces become swollen and discolored. Towards the last the stench was fierce.

What got on my nerves the most was that foot sticking out of the dirt. It seemed to me, at night, in the moonlight, to be trying to twist around. Several times this impression was so strong that I went to it and grasped it in both hands, to see if I could feel a movement.

I told this to the man who had used it for a hatrack just before I lay down for a little nap, as things were quiet, and I needed a rest pretty badly. When I woke up the foot was gone. He had cut it off with our chain saw out of the spare parts' box, and had plastered the stump over with mud.

During the next two or three days, before we were relieved, I missed that foot dreadfully; seemed as if I had suddenly lost a chum.

I think the worst thing of all was to watch the rats, at night, and sometimes in the day, run over and play about among the dead.

Near our gun, right across the parapet, could be seen the body of a German lieutenant, the head and arms of which were hanging into our trench. The man who had cut off the foot used to sit and carry on a one-sided conversation with this officer, used to argue and point out why Germany was in the wrong. During all of this monologue I never heard him say anything out of the way—anything that would have hurt the officer's feelings had he been alive. He was square all right; wouldn't even take advantage of a dead man in an argument.

To civilians this must seem dreadful, but out here one gets so used to awful sights that it makes no impression. In passing a butcher shop you are not shocked by seeing a dead turkey hanging from a hook. Well, in France, a dead body is looked upon from the same angle.

But, nevertheless, when our six days were up, we were tickled to death to be relieved.

Our machine gun company lost seventeen killed and thirty-one wounded in that little local affair of "straightening the line," while the other companies clicked it worse than we did.

After the attack we went into reserve billets for six days, and on the seventh once again we were in rest billets.

CHAPTER XXII.

Punishments and Machine-Gun Stunts.

Soon after my arrival in France; in fact, from my enlistment, I had found that in the British army discipline is very strict. One has to be very careful in order to stay on the narrow path of government virtue.

There are about seven million ways of breaking the king's regulations; to keep one you have to break another.

The worst punishment is death by a firing squad, or "up against the wall," as Tommy calls it.

This is for desertion, cowardice, mutiny, giving information to the enemy, looting, rape, robbing the dead, forcing a safeguard, striking a superior, etc.

Then comes the punishment of sixty-four days in the front-line trench without relief. During this time you have to engage in all raids, working parties in No Man's Land, and every hazardous undertaking that comes along. If you live through the sixty-four days you are indeed lucky.

Empey and his comrades make the deadly machine guns perform all kinds of tricks to the discomfiture of Fritz. The next installment tells how the German gunners are fooled.

(TO BE CONTINUED.)

Got Their "Lively Time."

A famous lion-tamer tells of a queer Christmas present he once received. It was a consignment from a friend abroad of three boa-constrictors and five alligators, "With Jim's best wishes for a lively time." The lion-tamer and his wife got the lively time desired. He says:

"I shall never forget how annoyed I was when, during the night, two of the alligators broke out of their boxes in our bedroom and began exploring. I could not find the matches, and I and my wife remained on top of the bed canopy till morning. Luckily, my wife never thought of the thing that worried me. I was afraid the alligators might call on the boa-constrictors to wish them a Merry Christmas, and so wake them up too!"

Amusement for Children.

For the children, before they are old enough to use scissors, tearing paper is an engaging occupation. Tear a piece of old newspaper into an oblong shape; it may be any size, about two by four inches, we will say. By folding this in the middle it will make a little tent. Again, fold in thirds, one piece turned up and one down, for a chair. Turn both ends down for a table. The child can tear paper into trees, a ball, doll babies and many other simple shapes.

COURTING TROUBLE.

It was a red-letter day for Pat Finnegan. For the first time he was a member of a jury. Dressed in his best suit he was about to depart for the courthouse when his wife asked him where he was going.

"Shure, an' it's to coort Oi'm going," replied Pat.

The next day the same thing happened. However, on the third morning things came to a climax. Mrs. Finnegan again asked the question.

"Shure, it's to coort Oi'm going," said Pat.

Mrs. Finnegan took the rolling pin and got in Pat's way.

"Now, Pat," she replied, "take off them good clothes; yer not going to coort. If there's any coortin' to be done, shure, ye'll do it here, an' do it with me!"

Had Her Way.

Patience—So Peggy's engaged to Paul at last?

Patrice—Sure. She's landed him.

"You know she always would have her own way."

"But will she now?"

"Of course, she will. He asked her to name the day, and she wouldn't do it. She insisted that the ceremony should be performed at night."

A HINT.

Father—Agnes, is that young man still there?

Daughter—Yes, papa.

Father—Then ask him to bring in the morning paper before he goes, will you, dear?

Exactly.

By subterfuge he got away
From cops on the qui vive,
And so became, as one might say,
A subterfugitive.

Too Busy Knitting.

"I proposed to Miss Peacher last night."

"Did she accept you?"

"She said, 'Yes,' in an absent-minded way, but I'm afraid that isn't final."

"Why not?"

"She was knitting at the time. I don't believe she understood what I asked her."

Nowadays.

Beggar—Could you spare a hungry man a nickel?

Cholly—Yes, if you'll tell me where a man can buy anything to eat with a nickel.

Rustic Plutocracy.

"Thousands of dollars pass through a bank teller's hands daily."

"That's nothing. Think of what passes through a farmer's hands who milks twenty cows."

In These Days.

"It's as useless as the fifth wheel to a wagon."

"That adage is out of date. All automobiles carry extra tires."

Not Always.

"Talk is cheap."

"Not when you tell a policeman your opinion of him, and have to pay $10 and costs."

Natural Inquiry.

Father of Family—The new ship, I understand, beat her record.

Small Boy—I say, Pop, did she do it with her spanker?

A Sleepy Humorist.

Mrs. Timmid—John, wake up! There's a man downstairs; I'm sure I heard a noise that sounded like a yawn.

Husband—Oh, go to sleep. What you heard was probably the rubber plant stretching itself."

Just Reward.

Weary Willie—Dat's the worst pie I ever tasted.

Mrs. Jones—Wait just a minute and I'll give you a dollar. That pie was baked by my husband's mother.

BUSINESS DIRECTORY FOR WEYMOUTH

Two-line cards inserted for 25 cents per month in advance, when ordered for four months. Less than

ONE CENT FOR EACH BUSINESS DAY.

Cards may be listed under different headings in this directory.

AUCTIONEER.

W. P. Denbroeder, East Weymouth
738 Broad street. Phone Wey. 279-J

AUTOS

R. E. Litchfield, Hingham.
Ford Agent. 'Phone, Hingham 5130 R

Max Stonberg, Hingham
Hersey st. Phone, Hingham 220

J. H. Ronan, East Weymouth
651 Broad st. Tel., Weymouth 773 M

AUTO SUPPLIES

Leave Bros., East Weymouth
698 Broad St. Phone 681-J

Louis H. Ells, South Weymouth
160 Main St. Phone, Wey. 581W

BAKERY

George Schraut, Washington Square.
Up-to-date bakery. Braintree 111-J

BOWLING ALLEYS

Wardwell's Alleys, Quincy
1506 Hancock st. Phone, Quincy 72362

CARPENTERS.

James P. Haddie, East Weymouth
46 Snawmut St. Phone, Wey. 255 W

Hayward Bros., East Braintree
Quincy ave. P. O. address, Weymouth

H. C. Thompson, East Weymouth
592 Broad st. Phone, Wey. 294 W

George M. Keene, East Weymouth
16 Fairmont ave. Phone, Wey. 92 M

CARPET CLEANING.

Eastern Rug Co., Quincy
Telephone, Quincy 1827 M

CIVIL ENGINEERS.

Russell H. Whiting, North Weymouth
53 Sea st. Telephone, Wey. 104 R

CLOTHING

Joyce Bros., Quincy
13-15 Granite St. Telephone

COAL AND WOOD.

A. J. Richards & Son, Weymouth
Commercial st. Phone, Wey. 52

Emerson Coal and Grain Co.
East Weymouth. Tel. Wey. 430

J. F. Sheppard & Sons, Inc.
East Braintree. Tel. Braintree 25

Charles T. Leavitt, East Weymouth
Wharf st. Telephone, Wey. 19

CORSETS

Miss S. E. Dunphy, Quincy
8 Maple st. Tel., Quincy 893 W

DENTISTS

Dr. T. J. King, Quincy
1365 Hancock st. Phone Quincy 2678J

DRUGGIST

Charles C. Hearn, North Weymouth
312 Bridge st. Telephone

ELECTRICIANS

Blanchard & Allen, South Weymouth
18 Columbian square. Phone 561-W

EXPRESS.

J. K. Ruggles
Boston and East Weymouth

FLORISTS

A. A. Spear & Son, East Weymouth
822 Broad st. Telephone Connection

FURNITURE.

Ford Furniture Co., East Weymouth
Broad st. Telephone, Wey. 272 M

Henry L. Kingside & Co., Quincy
1495 Hancock St. 'Phone Quincy, 1200

W. G. Shaw, Quincy
Washington st. Phone, Quincy 77

GENTLEMEN'S FURNISHINGS.

W. M. Tirrell, East Weymouth
771 Broad st. Phone, Weymouth 66

E. P. White, Weymouth
Washington street. Tel. Wey. 397-J

C. R. Denbroeder, East Weymouth
Broad st. Telephone, Wey. 137 M

George W. Jones, Quincy
1 Granite St. 'Phone, Quincy, 555 W

GAS AND GAS SUPPLIES.

Old Colony Gas Co., Quincy avenue
Telephone, Braintree 310

GROCERIES.

Hunts Market, Weymouth
Washington sq. Telephone, Wey. 150

Bates & Humphrey, Weymouth Centre
Broad st. Telephone, Wey. 296

HARDWARE.

A. J. Sidelinger, North Weymouth
24 Sea St. Telephone Wey. 106M

J. H. Murray, East Weymouth
759 Broad st. Telephone, Wey. 272 J

F. S. Hobart, Weymouth
Washington sq. Telephone, Wey. 307 M

M. R. Loud & Co, South Weymouth
Columbian Sq. Tel., Weymouth 183 W

HOTELS

Howard Inn, South Weymouth
Main st., junction Front st.

INSURANCE.

A. S. Jordan & Co. (Est. 1870) Weymouth
Oldest Insurance Agency on South Shore
37 Washington Sq. Phone day or night.

Irving W. Morgan, North Weymouth
28 Standish Road. Tel. 718-M

A. E. Barnes & Co., South Weymouth
Columbian sq. Telephone, Wey. 21648

C. H. Chubbuck, Jr., East Weymouth
Telephone, Wey. 149 W

H. Franklin Perry, Weymouth
104 Front st. Telephone, Wey 513 M

Laura E. Brown, North Weymouth
(Estate of Edward Brown) Tel. Con.

JEWELER

John Neilson, 729 Broad Street
Columbian Square, South Weymouth

JOB PRINTING

Gazette and Transcript office, Weymouth
52 Commercial st. Telephone, Wey 148

JUNK DEALER.

M. Lipshez, North Weymouth
66 Norton Street. Tel., Wey. 813M

J. Gibbs, East Weymouth
8 Wharf st. Telephone. Weymouth 836 M

LAUNDRIES.

Monarch Wet Wash, East Weymouth
Telephone, Weymouth 530

LAWN MOWERS

Turner, East Weymouth
54 Raymond street

LENDING LIBRARY

C. H. Smith, Weymouth
Washington Square Tel. Weymouth 490

LIGHT AND POWER.

Weymouth Light and Power Co.
Jackson sq. Telephone, Wey. 60 W

MOVING PICTURES.

Odd Fellows Hall, East Weymouth
Wednesdays and Saturdays

Bates Opera House, Weymouth
Washington square

New Orpheum, South Weymouth
Pleasant street

Kincaide Theatre, Quincy
Every Afternoon and Evening

Alhambra Theatre, Quincy
Every Afternoon and Evening

NEWSPAPERS.

Weymouth Gazette and Transcript
Washington sq. Phone, Wey. 148

NURSERY STOCK

Charles C. Merritt, South Weymouth
857 Main st. Tel., Weymouth 249 M.

PHOTOGRAPHERS

Sue Rice Studio, Quincy
1522 Hancock st. Phone Quincy 565-W

PIANO TUNER.

Herbert A. Hayden, Quincy
Telephone, Quincy, 1827 W

PLUMBERS.

F. S. Hobart, Weymouth
Washington square. Tel. Wey. 307-M

Roy O. Martin, Weymouth
Washington square. Tel. Wey. 103-R

Joseph Crehan, Weymouth
11 Foye avenue, Phone 767 M

W. H. Farrar & Co., East Weymouth
Peakes Building, Jackson Square

PRINTING

Gazette and Transcript office, Weymouth
52 Commercial st. Telephone, Wey. 148

REAL ESTATE.

Russell B. Worster, Weymouth,
Washington sq. Phone, Wey. 79 W

Henry W. Savage, Boston
129 Tremont st. Tel. Oxford 4920

SAVINGS BANKS.

Weymouth Savings Bank
Telephone, Weymouth 130

East Weymouth Savings Bank
Telephone, Weymouth 46

South Weymouth Savings Bank
Telephone, Weymouth 108

STORAGE.

Charles W. Joy, East Weymouth
59 Middle st. near Broad

TAILORS

W. S. Stellar, So. Weymouth. Ladies & Gentlemen's Custom Work. 24 Pleasant street

Hancock Tailors, Quincy
Hancock st., next Quincy Trust Co.

TRUST COMPANIES

Weymouth Trust Co., So. Weymouth.
Columbian Sq. 'Phone, Wey. 630

Quincy Trust Company, Quincy
Telephone, Quincy 2035

Hingham Trust Co., Hingham
Telephone, Hingham 24

UNDERTAKERS

W. J. Dunbar & Son, East Weymouth
802 Broad Street. Phone Wey. 93

D. H. Clancy, Weymouth
4 Richmond street. Tel. Wey. 814-W

Calvin G. Shepherd, South Weymouth
134 Pleasant Street. Telephone

UPHOLSTERER

M. Mistin, Quincy
1052 Hancock st. Phone, Quincy 302-W

Town of Weymouth

Tax Collector's Notice

COLLECTOR'S OFFICE

Weymouth, June 20, 1918.

The owners and occupants of the following described parcels of real estate situated in the town of Weymouth, in the County of Norfolk and Commonwealth of Massachusetts, and the public are hereby notified that the taxes thereon, severally assessed for the years hereinafter specified according to the lists committed to me as collector of taxes for said town by the assessors of taxes, remain unpaid, and that the smallest undivided part of said land and buildings, sufficient to satisfy said taxes with interest, and all legal costs and charges, or the whole of said land and buildings if no person offers to take an undivided part thereof, will be offered for sale by public auction at the office of the Selectmen, in the Savings Bank building, East Weymouth, on

SATURDAY, JULY 20TH, 1918

at 2 o'clock P. M.

for the payment of said taxes with interest, costs and charges thereon, unless the same shall be previously discharged.

Taxed to Vincantis Baczkis Lots 195, 196, 197, 198, 199, 200, 201, 202, 203, land of Bartlett, containing 16603 square feet more or less and bounded as follows: northerly by Raleigh street, easterly by Wainwright avenue, southerly by land of G. Willard Bartlett, westerly by land of Alfred Oliver or however otherwise bounded. Tax for 1916, $2.10.

Taxed to Serfafina Baptista, Lots 211, 212, 213, Electric Grove, containing 6000 square feet more or less and bounded as follows: northerly by Pine Grove avenue, easterly by land of William A. McLeod, southerly by land of G. Willard Bartlett, westerly by land of Louis Luciano or however otherwise bounded. Tax for 1916, $1.58.

Taxed to Serfafina Baptista, Lots 223, 224, 225, 226, 227 Electric Grove, containing 9400 square feet more or less and bounded as follows: northerly by Pine Grove avenue, easterly by Union street, southerly by Farm street, westerly by land of Town of Weymouth, or however otherwise bounded. Tax for 1916, $3.15.

Taxed to Sigefroi Belliveau, A certain parcel of land in Sunshine Park, containing 3360 square feet more or less and bounded as follows: northerly and easterly by Who tleberry Pond, southerly by land of Theodore erly and easterly by Whortleberry [illegible] or however otherwise bounded. Tax for 1916, $0.53.

Taxed to Josephine Cronin, Lot 1, land of Bartlett, containing 44770 square feet more or less and bounded as follows: northerly by Hunt street, easterly by Ager avenue, southerly by land of Elizabeth M. O'Donnell, westerly by land of Harry Fisher or however otherwise bounded. Tax for 1916, $1.05.

Taxed to Mary Curley, Lots 190, 191, 192, 193, 194 Electric Grove, containing 10000 square feet more or less and bounded as follows: northerly by Pine Grove avenue, easterly by land of Elizabeth Glacken, southerly by land of L. Mabel Deacon and G. Willard Bartlett, westerly by land of Robert Bennett or however otherwise bounded. Tax for 1916, $2.10.

Taxed to Susan O. Deane, House, Barn and Lot 52 Pond street, lot containing 20900 square feet more or less and bounded as follows: northerly by land of Mary J. Sherman, easterly by land of Jeanette M. Sherman, southerly by land of Ralph W. Sanborn, westerly by Pond street or however otherwise bounded. Tax for 1916, $97.16.

Taxed to Alfred Dugan, House and Lots 246 and 247 Lakecrest, lot containing 4800 square feet more or less and bounded as follows: northerly by Overlook Path, easterly by land of D. Arthur Brown, Trustee, southerly by land of Jane M. Blair, westerly by Lakecrest Path or however otherwise bounded. Tax for 1916 $5.15.

Taxed to Alfred Dugan, et al, a certain parcel of land in Cedar Path containing 4000 square feet more or less and bounded as follows: northerly by Cedar Path, easterly, southerly and westerly by land of D. Arthur Brown Trustee, or however otherwise bounded. Tax for 1916, $1.05.

Taxed to Joseph F. and Annie T. Fitzgerald Lots 90, 91, 92, 93, 94, 95 Forest Park, containing 9000 square feet more or less and bounded as follows: northerly by land of unknown, easterly by Milford street, southerly by land of Town of Weymouth, westerly by land of unknown or however otherwise bounded. Tax for 1916, $1.26.

Taxed to William G. George Lots 587 and 588 Sunshine Park, containing 4064 square feet more or less and bounded as follows: northerly by land of John Green, easterly and southerly by Loud street, westerly by land of Alice L. Whorf or however otherwise bounded. Tax for 1916, $0.53.

Taxed to John J. Groezinger, House and lots 114 and 115 Westwood Grove lot containing 4200 square feet more or less and bounded as follows: northerly by Mill River, easterly by land of James Costello, southerly by Brook street, westerly by land of Charles Clark or however otherwise bounded. Tax for 1916, $3.92.

Taxed to Nathaniel Hunting, Tenement Block and 6000 square feet of land on Bridge street and bounded as follows: northerly and easterly by land of Edith V. Sladen, southerly by Bridge street, westerly by land of Edith V. Sladen or however otherwise bounded. Tax for 1916, $42.53.

Taxed to Angelo Lapaglia et al, a certain parcel of land on West street containing 44800 square feet more or less and bounded as follows: northerly by West street, easterly by land of Mona Whiffin, southerly by land of William J. Stackpole, westerly by land of Charles T. Merrick and Hanora Merrick or however otherwise bounded. Tax for 1916, $3.15.

Taxed to Louis Luciano Lots 1, 2, 3, 4, 5, 6, 7, 8 Electric Grove, containing 14000 square feet more or less and bounded as follows: northerly by land of Willie and Rose Hall, easterly by Union street, southerly by Pine Grove avenue, westerly by land of Robert Bennett or however otherwise bounded. Tax for 1916, $6.15.

Taxed to Louis Luciano Lots 208, 209, 210 Electric Grove containing 6000 square feet more or less and bounded as follows: northerly by Pine Grove avenue, easterly by land of Serafino Baptista, southerly by land of G. Willard Bartlett, westerly by land of Town of Weymouth or however otherwise bounded. Tax for 1916, $2.10.

Taxed to Joseph N. Marshall Lot 4 Weymouth Acres Plan 2, containing 50,400 square feet more or less and bounded as follows: northerly by land of D. Arthur Brown Trustee, easterly by Forrest street, southerly by land of John Keenan, westerly by land of D. Arthur Brown Trustee or however otherwise bounded. Tax for 1916, $1.05.

Taxed to Joseph N. Marshall Lot 121 Weymouth Acres Plan 3, containing 9500 square feet more or less and bounded as follows: northerly by land of Phillip E. Ricker, easterly by Mill River, southerly by land of D. Arthur Brown Trustee, westerly by Northern avenue, or however otherwise bounded. Tax for 1916, $0.53.

Taxed to John McCarthy et al, House and part of lot 167 Wessagussett road, containing 1887 square feet more or less and bounded as follows: northerly by land of C. A. S. Jessop, easterly by land of Nelson et al, southerly by land of A. E. Nelson, westerly by Wessagussett road, or however otherwise bounded. Tax for 1916, $18.38.

Taxed to John A. McFarland Lots 88 and 89 Westwood Grove, containing 4000 square feet more or less and bounded as follows: northerly by Brook street easterly by land of Paul B. Groeginger et al, and Albert L. Landerkin, southerly by land of Albert L. Landerkin, westerly by land of Charles F. Morse or however otherwise bounded. Tax for 1916, $1.05.

Taxed to Henry McMilor Lots 57, 58, 59, 60, 61, 62, 63, 64, 65, 66 Electric Grove, containing 20756 square feet more or less and bounded as follows: northerly by land of Town of Weymouth, easterly by Alfred street, southerly by Pine Grove avenue, westerly by land of Town of Weymouth or however otherwise bounded. Tax for 1916, $3.68.

Taxed to John R. McPherson, House and Lots 210 and 211 Land of Bartletts containing 4000 square feet more or less and bounded as follows: northerly by land of Margaret Curley, easterly by land of unknown, southerly by Raleigh street, westerly by land of Ralph C. Estes or however otherwise bounded. Tax for 1916, $2.10.

Taxed to John Neuner, a certain parcel of land in Sunshine Park, Plan C containing 8755 square feet more or less and bounded as follows: northerly by land of Mary A. Coupal, Trustee, easterly by land of Patrick Phelan, southerly by land of Town of Weymouth, John J. Newton and Humphrey street, westerly by Humphrey street or however otherwise bounded. Tax for 1916, $1.58.

Taxed to Isaac L. Polack Lots 164, 165, 166 Cottage Park containing 4800 square feet more or less and bounded as follows: northerly by land of Theodore Hovey, easterly by land of Town of Weymouth, southerly by land of Town of Weymouth, westerly by Sampson avenue or however otherwise bounded. Tax for 1916, $0.63.

Taxed to Edward C. Ross a certain parcel of land off Green street containing 25700 square feet more or less and bounded as follows: northerly by land of Alvah M. Thompson, easterly by land of United States of America, southerly by land of Mary E. Rudd, Westerly by land of Alvah M. Thompson or however otherwise bounded. Tax for 1916, $1.05.

Taxed to Mary E. Rudd a certain parcel of land off Green street containing 89700 square feet more or less and bounded as follows: northerly by land of Edward C. Ross and Alvah M. Thompson, easterly by land of United States of America, southerly by land of Annie K. Jones, westerly by land of Alvah M. Thompson or however otherwise bounded. Tax for 1916, $2.10.

Taxed to Irvin Montgomery Lots 477, 478, 479 Cedar Park, containing 5040 square feet more or less and bounded as follows: northerly by Hingham avenue, easterly by land of Ana Thompson, southerly by land of Town of Weymouth, westerly by Milford street or however otherwise bounded. Tax for 1916, $0.63.

Taxed to Violet M. Morgan, House and land on Randolph street, containing 12400 square feet more or less and bounded as follows: northerly by Mill River, easterly by land of John F. Sherman et al, southerly and westerly by land of Alice A. Bennett or however otherwise bounded. Tax for 1916, $10.50.

Taxed to James J. Naughton, Lots 9, 10, 11 Sunshine Park containing 5058 square feet more or less and bounded as follows: northerly by Dewey avenue, easterly by land of Mary L. Young, southerly by land of Louis E. Ross, westerly by land of Charles D. Thomas or however otherwise bounded. Tax for 1916, $0.53.

Taxed to John V. Scott, Two Houses and lot of land on Wessagussett road containing 17100 square feet more or less and bounded as follows: northerly by land of Axel E. Johnson and Wessagussett road, easterly by land of Axel E. Johnson, Bryanthia E. Sanborn et al, and Clarence Burgin, southerly by land of Bryanthia E. Sanborn, Clarence Burgin, Charles Horton and John L. Emery, westerly by Wessagussett road or however otherwise bounded. Tax for 1916, $54.60.

Taxed to Mary E. Smith, a certain parcel of land in Weymouth Manor, containing 17500 square feet more or less and bounded as follows: northerly by land of F. S. Patch et al, easterly by land of United States of America, southerly by land of D. Arthur Brown, westerly by land of F. S. Patch et al, or however otherwise bounded. Tax for 1916, $2.10.

Taxed to James H. Sullivan et al, Lot 131 Witawaumet road, containing 5000 square feet more or less and bounded as follows: northerly by land of Isabelle M. MacKenzie and Witawaumet road, easterly by land of Marie L. Lattinville, southerly by land of Alma J. Lovett and Frances C. Chamberlain, westerly by land of Isabelle M. MacKenzie or however otherwise bounded. Tax for 1916, $7.35.

Taxed to Lonenzo Zunio Lots 24, 25, 26, 27 land of Bartletts, containing 8714 square feet more or less and bounded as follows: northerly by land of Charles E. Blackstone, easterly by land of William H. Green, southerly by Lawrence street, westerly by Grove street or however otherwise bounded. Tax for 1916, $1.26.

Taxed to Catherine J. Torney, House and lots 192 and 193 Westwood Grove containing 4000 square feet more or less and bounded as follows: northerly by land of Flora A. Clark, easterly by land of Catherine N. Reed, southerly by Washington street, westerly by land of Catherine N. Reed or however otherwise bounded. Tax for 1916, $12.31.

Taxed to Clemena H. Drake Lot 388 Wessagussett road containing 6203 square feet more or less and bounded as follows: northerly by Standish street, easterly by land of Leona M. Savage and land of Martha E. Webber, southerly by Wachusset road and westerly by Evans street or however otherwise bounded. Tax for 1916, $10.50.

Taxed to Gerald J. Savage House, Barn and Lot 6 Sea street containing 13700 square feet more or less and bounded as follows: northerly by Fore River, easterly by land of Helena C. Tirrell, southerly by Ocean avenue, westerly by Sea street or however otherwise bounded. Tax for 1916, $128.10.

Taxed to Gerald J. Savage House and Lot 105 Evans street containing 10850 square feet more or less and bounded as follows: northerly by Evans street, easterly by land of Ida J. Crane, southerly by Fore River, westerly by land of Savage or however otherwise bounded. Tax for 1916, $59.33.

Taxed to Gerald J. Savage Lot 17 Wessagussett and Manomet roads containing 4778 square feet more or less and bounded as follows: northerly by Wessagussett road, easterly by Manomet road, southerly by land of Clarence Burgin and Joseph E. Buckley, westerly by land of M. Flora Underwood or however otherwise bounded. Tax for 1916, $4.20.

Terms—Cash at time and place of sale deeds to be delivered in ten days.

WINSLOW M. TIRRELL,
Collector of Taxes.
For the year 1916. 4t,25,28

REAL ESTATE SALES

The following Weymouth transfers of real estate have been recorded this week at the Norfolk registry at Dedham:

George S. Bent to Rexford A. Nash, Witunamet road.

D. Arthur Brown to John W. Hedden, Greenvale avenue.

D. Arthur Brown to Dennis J. Devine, Pine Ridge road.

D. Arthur Brown to Elsie A. Engel, Lake Shore drive and Pine Ridge road.

Louis Cook, Jr., to Emma A. Lang, School street.

Gustav L. Erickson to Carl E. Swenson, Rosalind road.

Gerald J. Savage, Inc., to Lydia Karlstrom, Ramblers way.

Frank H. Graves to James Johnston, Vanness road.

Charles H. Hansen et ux, to Henry S. Moody, trustee.

William E. Jacobs to Mary A. Barton, Pleasant street.

Henry S. Moody, trustee, to Joseph W. Conren, Idlewell.

Henry S. Moody, trustee, to Lester M. West Idlewell.

National Oil Co. to Annie A. Delorey, Bay View street, Bartlett street.

Minnie E. Spaulding to Rose Holma, Essex street.

Allen B. Vining to Daniel Sullivan, south from Central street, $200.

Lucy White et al, to Mary C. Flynn, Lafayette avenue.

Lillian M. Wood to John E. Bailey, Glendale road.

BRAINTREE

George R. Dobson to Joseph Donaldson, Dobson road.

Mary L. Fish to Muriel E. Thacher, Commercial street.

Sarah S. Gould et al, to Clara M. Thomas, Shaw avenue.

Sanford W. Hobart to Eva E. Carkin, Sherbrooke avenue.

Cornelius Horgan to George L. Randall, Franklin street.

Mary F. Litchfield to Helen L. Daly, Newport avenue.

Henry S. Moody, trustee, to Jessie B. Gorham, Harbor Villa.

Henry S. Moody, trustee, to Charles W. Maier, Harbor Villa.

Louise Watkins to Charles W. Taber, Liberty street.

Herbert C. Whitford to Joseph E. Ludden, Granite street.

—Boy Scout organizations are active in locating black walnut trees. Black walnut lumber is needed by the War Department for use in making airplane propellers and gunstocks.

Rumor Has It

That the local Board of Trade has decided to let the old ship drift during the summer months. Here's hoping we keep off the rocks.

≋ ≋ ≋ ≋

That there are a few prankish boys in town that need looking after. Who is it up to?

≋ ≋ ≋ ≋

That the auto, motorcycle, jitney, bicycle, shank's mare and Ford parade to the Fore River works via Washington square mornings is worth going to see. It looks like business.

≋ ≋ ≋ ≋

That the yells of delight heard this week was just the scholars opening their safety valves and letting off the extra heavy head of steam which they have been storing up for the summer campaign. Now to the afrms and help Uncle Sam.

≋ ≋ ≋ ≋

That the W. S. S. drive is on; Weymouth Save Soldiers. Get busy.

≋ ≋ ≋ ≋

That many cities now and then have a "correction" day when the police and Board of Health cooperate in serving summonses on those violating the health laws by spitting on sidewalks and in public conveyances; also those who cast litter and fruit skins upon the sidewalks. What good is a law if not enforced?

≋ ≋ ≋ ≋

That all railroad and railway cars have signs notifying the public that spitting is not allowed. Evidently the N. Y., N. H. & H. officers do not believe in signs, if the rear smoker that arrives at Weymouth on the 7.10 A. M. train from Boston is any criterion to go by. A passenger may like to have his morning smoke while riding in town, but he hates to have to wear rubbers.

≋ ≋ ≋ ≋

That speaking of signs, we noticed one at the corner of Broad and Essex streets that reads "To Town Home." Why not paint it over, or back it up?

≋ ≋ ≋ ≋

That the Neponset-Nantasket street cars once more are passing through our town carrying many thousands of strangers. Now is the time to advertise.

≋ ≋ ≋ ≋

That the many thousands of automobiles passing through Washington street last Sunday were well handled by our traffic officers, and believe us they had some job.

≋ ≋ ≋ ≋

That the parish of the Sacred Heart church are looking forward to their annual Field Day to be held at Webb Park on July 13. By the way, have you been over to the park this summer? It looks great.

≋ ≋ ≋ ≋

That everybody works now, even father.

≋ ≋ ≋ ≋

That it will be tough on some, but it will relieve many a hard working woman.

≋ ≋ ≋ ≋

That the extra hours of daylight are showing in the gardens and around the house, and the light fellows say, if you use less light you have got to pay more for it. How is a person going to save money on his light bill?

≋ ≋ ≋ ≋

That if you use less coal, or less food, you have got to pay more for it; so you can't save on those ends.

≋ ≋ ≋ ≋

That it is more fun to pay less for a thing and have more of it.

≋ ≋ ≋ ≋

That we remember, when we were a kid, we started at what was known as the baby school, sometimes the primary, but we are glad to know that the Ward 3 babies this week entered the Hunt school. We knew by what some of the parents told us that these up-to-date babies are smarter by far than when we got our start.

≋ ≋ ≋ ≋

That those higher up call him Officer Baker; the gentle sex call him Charlie; the kids call him the "cop"; while the regular "fellars" call him "Bake." The fire alarm used to call him "now and then," the store keepers used to call him "after," and we call him "popular." N. B.—Other officers please don't get jealous—you may be next.

≋ ≋ ≋ ≋

That on account of the high cost of a ticket to Boston the local store keepers report, "business picking up."

R. E. PORTER.

Act Quickly

Do the right thing at the right time.

Act quickly in time of danger.

In time of kidney danger, Doan's Kidney Pills are most effective.

Plenty of Weymouth evidence of their worth.

Peter Fowler, 17 Norfolk St., Weymouth, says: "I suffered from a lame back and my kidneys acted irregularly. Doan's Kidney Pills made my back well and I have had no more suffering from it. Since using Doan's, my kidneys have acted regularly." (Statement given May 5, 1913).

On March 20, 1917 Mr. Fowler said: "I always keep Doan's Kidney Pills on hand and they never fail to relieve any attacks of backache I have."

Price 60c, at all dealers. Don't simply ask for a kidney remedy—get Doan's Kidney Pills—the same that Mr. Fowler had. Foster-Milburn Co., Mfgrs., Buffalo, N. Y.

(Advertisement) 2t,24,25

PROBATE NOTICES

Probate court is held in Norfolk county on the first four Wednesdays of the month. At Dedham, the first Wednesday; at Quincy, the second Wednesday; at Dedham the third Wednesday; and at Brookline, the fourth Wednesday.

The Gazette and Transcript gives careful attention to all citations and notices, and will send slips when requested.

Executrix's Notice

Notice is hereby given that the subscriber has been appointed Executrix of the will of

CAROLINE AUGUSTA BLANCHARD

late of Weymouth in the County of Norfolk, deceased, testate, and has taken upon herself that trust by giving bond, as the law directs.

All persons having demands upon the estate of said deceased, are required to exhibit the same; and all persons indebted to said estate are called upon to make payments to

ALICE BATES BLANCHARD,
Executrix.

(Address) 223 Commercial Street, Weymouth, Mass., June 14, 1918.
25,27,3t

Commonwealth of Massachusetts

Norfolk, ss. Probate Court.

To the heirs-at law, next-of-kin, and all other persons interested in the estate of

OLIVE J. CUSHING

late of Weymouth in said County, deceased:

Whereas, a certain instrument purporting to be the last will and testament of said deceased has been presented to said Court for Probate, by Frank E. Baker of said Weymouth who prays that letters testamentary may be issued to him, the executor therein named, without giving surety on his official bond;

You are hereby cited to appear at a Probate Court to be held at Quincy in said County of Norfolk on the tenth day of July A. D. 1918, at ten o'clock in the forenoon, to show cause if any you have, why the same should not be granted.

And said petitioner is hereby directed to give public notice thereof by publishing this citation once in each week, for three successive weeks, in the Weymouth Gazette a newspaper published in said Weymouth, the last publication to be one day at least before said Court, and by mailing postpaid or delivering a copy of this citation to all known persons interested in the estate, seven days at least before said court.

Witness, JAMES H. FLINT, Esquire, Judge of said Court, this fifteenth day of June in the year one thousand nine hundred and eighteen.

3t,25,27 J. R. McCOOLE, Register.

Commonwealth of Massachusetts

Norfolk, ss. Probate Court.

To the heirs-at-law, next-of-kin, and all other persons interested in the estate of

MARY M. GARDNER

late of Weymouth in said County, deceased:

Whereas, a certain instrument purporting to be the last will and testament of said deceased has been presented to said Court for Probate by Ruth H. Gardner, of said Weymouth, who prays that letters of administration with the will annexed may be issued to her, or some other suitable person, the executor named in said will having deceased.

You are hereby cited to appear at a Probate Court to be held at Quincy in said County, on the tenth day of July A. D. 1918, at nine o'clock in the forenoon, to show cause, if any you have, why the same should not be granted.

And said petitioner is hereby directed to give public notice thereof, by publishing this citation once in each week, for three successive weeks, in the Weymouth Gazette a newspaper published in said Weymouth, the last publication to be one day at least before said Court, and by mailing postpaid or delivering a copy of this citation to all known persons interested in the estate, seven days at least before said C[illegible]

Witness JAMES H. FLINT, Esquire, Judge of said C[illegible] twelfth day of June in th[illegible] thousand nine hundred a[illegible]

3t,24,26 J. R. McCOOL[illegible]

Commonwealth of Massachusetts

Norfolk, ss. Probate Court.

To all persons who are or may become interested in the estate hereinafter mentioned, held in trust under the will of

JOHN P. LOVELL

late of Weymouth in the County of Norfolk, and to all persons whose issue not now in being may become so interested:

Whereas, George L. Wentworth, trustee under the said will, has presented to said Court his petition praying that he may be authorized to sell, either at public or private sale, certain real estate held by him as such trustee situated in Weymouth in said County, and particularly described in said petition, for the reasons therein set forth.

You are hereby cited to appear at a Probate Court to be held at Dedham in said County, on the third day of July A. D. 1918, at ten o'clock in the forenoon, to show cause, if any you have, why the same should not be granted.

And said petitioner is ordered to serve this citation by delivering a copy thereof to each person interested in the estate fourteen days at least before said Court, or by publishing the same once in each week, for three successive weeks, in the Weymouth Gazette a newspaper published in said Weymouth, the last publication to be one day at least before said Court.

Witness, JAMES H. FLINT, Esquire, Judge of said Court, this eleventh day of June in the year one thousand nine hundred and eighteen.

3t,24,26 J. R. McCOOLE, Register.

J. K. RUGGLES

Furniture and Piano Moving

General Trucking

15 SUMMER STREET, QUINCY

Phone, Quincy 2878

Administratrix Notice

Notice is hereby given that the subscriber has been duly appointed Administratrix of the estate of

THOMAS NOONAN

late of Weymouth in the County of Norfolk, deceased intestate, and has taken upon herself that trust by giving bond as the law directs.

All persons having demands upon the estate of said deceased are required to exhibit the same; and all persons indebted to said estate are called upon to make payment to

MARY E. NOONAN, Adm.

(Address)
67 Shawmut St., East Weymouth, Mass.
June 18, 1918. 25,27,3t

Executrix's Notice

Notice is hereby given that the subscriber has been appointed Executrix of the will of

JOANNA MORAN

late of Weymouth in the County of Norfolk, deceased, testate, and has taken upon herself that trust by giving bond, as the law directs.

All persons having demands upon the estate of said deceased, are required to exhibit the same; and all persons indebted to said estate are called upon to make payments to

GERTRUDE L. MORAN, Executrix.

(Address)
53 Center St., East Weymouth, Mass.
June 18, 1918. 25,27,3t

Executor's Notice

Notice is hereby given that the subscriber has been appointed Executor of the will of

MARY A. POOLE

late of Weymouth in the County of Norfolk, deceased, testate, and has taken upon himself that trust by giving bond, as the law directs.

All persons having demands upon the estate of said deceased, are required to exhibit the same; and all persons indebted to said estate are called upon to make payments to

HOWARD P. WHITE,
Executor.

(Address) 41 Norfolk St., Weymouth Mass.
June 5, 1918. 24,26,3t

Commonwealth of Massachusetts

Norfolk, ss. Probate Court.

To all persons interested in the estate of

MARY SHINE

late of Weymouth in said County of Norfolk, deceased:

Whereas, John B. Holland, Executor of the will of said deceased, has presented to said Court, his petition praying that this Court will ratify and confirm the deed to real estate dated July 9, 1908, given by said petitioner to Margaret Moore and authorize said petitioner to execute and deliver to Jennie B. Worster, the present owner of said premises a confirmatory deed for reasons set forth in said petition.

You are hereby cited to appear at a Probate Court to be held at Dedham in said County of Norfolk, on the nineteenth day of June, A. D. 1918, at ten o'clock in the forenoon, to show cause if any you have, why the same should not be granted.

And the petitioner is ordered to serve this citation by delivering a copy thereof to each of you fourteen days at least before said Court; or by publishing the same once in each week, for three successive weeks, in the Weymouth Gazette a newspaper published in said Weymouth, the last publication to be one day at least fore said Court.

Witness, JAMES H. FLINT, Esquire, Judge of said court, this twenty-ninth day of May in the year one thousand nine hundred and eighteen.

23,25,2t J. R. McCOOLE, Register.

Commonwealth of Massachusetts

Norfolk, ss. [illegible] Probate Court.

To the heirs-[illegible] next-of-kin, and all other persons interested in [illegible] estate of

JOSEPHINE B. MILLS

[illegible]

therein named, [illegible] giving surety on [illegible]

[illegible] to appear at a [illegible] to be held at Dedham in said County of Norfolk, on the third day of July A. D. 1918, at ten o'clock in the forenoon, to show cause, if any you have, why the same should not be granted.

And said petitioner is hereby directed to give public notice thereof by publishing this citation once in each week, for three successive weeks, in the Weymouth Gazette a newspaper published in said Weymouth the last publication to be one day at least before said Court, and by mailing, postpaid, or delivering a copy of this citation to all known persons interested in the estate, seven days at least before said Court.

Witness JAMES H. FLINT, Esquire, Judge of said Court, this twelfth day of June in the year one thousand nine hundred and eighteen.

3t,24,26 J. R. McCOOLE, Register.

RAY O. MARTIN

Plumbing and Heating

Stoves and Ranges, new and second-hand; also Repairs.

Estimates cheerfully given on all kinds of work.

Washington Square, Weymouth

Telephone, Weymouth 103-R

AUTO SUPPLIES

Tube Vulcanizing
GOODRICH TIRES

LOUIS H. ELLS

160 Main Street, South Weymouth
Telephone, Weymouth 581W

W.H. FARRAR & CO.
Plumbing and Heating
Stoves and Repairs
Tin Roofing and General Jobbing
ESTIMATES GIVEN
Business Established 1883
Peakes Building. Jackson Square.
Telephone Weymouth 456 R.

M. MIRKIN
UPHOLSTERER
is the one who will give you the full satisfaction in work and prices of repairing furniture, mattresses and cushions, 1052 HANCOCK STREET, near the Quincy High School. Tel. Quincy 501-W
49-tf

SOUTH WEYMOUTH
Savings Bank
South Weymouth
OFFICERS 1916
President, R. Wallace Hunt
Vice Pres. { Ellis J. Pitcher / Almon B. Raymond
Treasurer, Fred T. Barnes

BANK HOURS:
9 to 12 a. m.; 2 to 4 p. m. Also Mondays 7 to 8 p. m. Saturdays 9 to 12 a. m.
Deposits go on interest second Wednesday of January, April, July and October.
Dividends payable on and after the second Wednesday of January and July.
INCORPORATED MARCH 6, 1868

Joseph Crehan
Plumber and Sheet Metal Worker. Steam, Hot Water and Furnace Heating. Stove and Furnace Repairs.
Tel., Wey. 767-M 20,tf
11 Foye Avenue, Weymouth

LEAVE BROS.
Vulcanizing and Battery Charging
Tires, Tubes
Oil, Grease and Auto Supplies
Orders called for and delivered.
Telephone, Wey. 681-J
698 Broad St., East Weymouth
13t,49-9

NOW IS THE TIME TO
BUILD, ENLARGE, OR REPAIR
Get Your Plans and Estimates from
H. C. THOMPSON
Contractor and Builder
592 BROAD ST. EAST WEYMOUTH
Estimates given on all kinds of contracts.
Tel. Weymouth 294-W.

BOARD OF SELECTMEN

JOSEPH KELLEY, Chairman, Weymouth
BRADFORD HAWES, Secretary, E. Weymouth
ALFRED W. HASTINGS, South Weymouth
GEORGE L. NEWTON, North Weymouth
HENRY E. HA[illegible], E. Weymouth
[illegible] make you [illegible]
[illegible] the platform an[illegible]
East Weymo[illegible]

DURING THE MUNICIPAL YEAR FROM 2 TO 5 O'CLOCK P. M.

OVERSEERS of the POOR
Meet at the Town Offices the Second Wednesday of the month

OFFICE HOURS
TOWN CLERK
10 TO 12 A. M. 2 TO 4 P. M.
SATURDAYS 10 TO 12

SAVINGS BANK BUILDING
(Second Floor) East Weymouth

Residence at 74 Putnam Street, East Weymouth.
JOHN A. RAYMOND,
Town Clerk

Please Tell Others
WHAT
You Know
ABOUT
The Gazette And Transcript
16-PAGES

For your health's sake don't have your washing done at home. When you consider the small amount of money you need spend each week, do you think it is worth while to endanger your health, and strength by the annoyance of having it done at your own residence. A few cents a week covers the bill.

Monarch Wet Wash Laundry
East Weymouth
Tel. 530—769J

THEY DO SAY those
LAWN MOWERS
and other edge tools which
TURNER
sharpens at 54 Raymond Street, East Weymouth
Cut Pretty Slick!
16-29

WEYMOUTH Savings Bank.
CHARLES A. HAYWARD, President.
CHARLES T. CRANE, Treasurer
Vice-Presidents:
EDWARD W. HUNT JAMES H. FLINT
Board of Investment:
CHARLES A. HAYWARD
CLARENCE P. WHITTLE
EDWARD W. HUNT
ARTHUR E. PRATT
CHARLES G. SHEPPARD
Bank Hours—8.30 A. M. to 3 P. M.
Saturdays, 8 30 to 12.
Monday Evenings, 6 to 8.
Deposits placed on interest on the First Monday January, April, July and October.

HAYWARD BROTHERS
Carpenters and Builders : : :
QUINCY AVENUE,
East Braintree.
P. O. Address, Weymouth.

South Bend **John Neilson**

JEWELER AND Optometrist
729 Broad St. East Weymouth.
AND
Columbian Sq. South Weymouth

HERBERT A. HAYDEN
PIANO TUNER
PIANOS FOR SALE
78 Cleverly Court, - Quincy Point
Telephone 1827-W Quincy.

George M. Keene
CARPENTER
AND
BUILDER,
16 Fairmount Ave. E. Weymouth
epair work of all kinds promptly attended to
Agent for metal ceilings
Telephone connection

Insure Your Automobile
AGAINST
Theft, Collision, Fire, Liability,
WITH
H. FRANKLIN PERRY
104 Front Street, Weymouth, Mass.
Tel. 513-M
Best Companies Lowest Rates
JUSTICE OF THE PEACE.

10 YEARS 20 AGO 30

10 YEARS AGO

Gazette June 19, 1908

Graduation exercises of High school, class of 36 scholars. Address by Prof Edward H. Griggs, on "Self Culture Through the Vacation."

Marriage of Dr. Charles Whelan and Mary G. Fraser.

Death of Edward H. Pray of Broad street.

Crescent whist club entertained at home of Mrs. E. B. Pratt, Sea street.

Drama, "Six Kleptomaniacs" and a social dance given by young ladies of the Church of Immaculate Conception Association.

Interesting talk on Japan given by Miss Witherby at meeting of Theresa Huntington Mission Circle.

Cantata, "Spring Heralds" given by Sunday School of Pilgrim church.

Wessagussett club entertained by two Boston newspaper men who gave interesting talk on yellow journalism.

Death of Mrs. Addie W. Raymond of School street after several months' suffering.

Dewey still leads Old Colony League baseball, won fourth consecutive victory, defeating Rockland 3 to 0.

20 YEARS AGO

Gazette June 17, 1898

Harold Lowell, eight-year-old son of Henry Lowell, loses his life while bathing in Reed's mill pond.

Burglars enter barber shop of M S. Page, also waiting room of Mrs. Thorndike, at North Weymouth, cigars being object of break.

Marriage of George B. Loring and Eva G. Hyland of East Weymouth.

North High school defeat South High at Fair Grounds; score 7 to 4.

Ladies' Aid Society No. 31 give lawn party at home of Mrs. Warren Nadell.

Firemen's Association of South Weymouth decorate graves of departed members.

Flag raising by Division No. 6, A. O. H., at Lincoln square.

Funeral services of Robert M. Loring. Rev. William Hyde officiating.

Fund for town clock being raised by the parish of the Union church.

30 YEARS AGO

Gazette June 22, 1888

Fatal accident to two well known citizens, Nathan T. Joy and William W. Bates when driving home from beach they were struck by an inward train at Reed's crossing, one being instantly killed, the other dying shortly after.

Marriage of Edward W. Hunt and Augusta C. Thayer, by Rev. E. T. Pitts.

Hon. B. B. Johnson of Waltham gives temperance lecture at Baptist church.

Monatiquot Colony Pilgrim Fathers, instituted by Deputy Governor Albert A. May with 34 charter members.

Seventh annual supper of South Weymouth Improvement Association at Music hall. Speeches by Superintendent of Schools Gilman C. Fisher, and others.

Lawn party given by Weymouth Agricultural and Industrial Society. Concert by American band.

Death of Clement D. Gardner, aged 29.

Last meeting for season of Monatiquot Chautauquans at Miss Anna H. Tower's. Quotations from Carlyle and Burns.

Organization of the Harlequin Lawn Tennis Club for the season.

Open air meeting in Washington square Sunday afternoon. Remarks by Rev. Mr. Pitts. About 250 in attendance.

40 YEARS AGO

Gazette June 21, 1878

Officers of Orphan Hope lodge, F. A. A. M., installed by D. D. G. M. Leavitt Bates and suite. W. M. Thomas H. Humphrey. S. W. Francis A. Bicknell, J. W. John A. Fogg.

Members of Emanon Society enjoy trip to Boston in G. W. Young's "Semper Paratus." Stop at popular caterer Tufts for lunch.

Charles M. Hayden receives his appointment as special officer.

Marriage of Charles S. Stowell and Anna C. Reed of South Weymouth..

J. M. Armington, principal of Mt. Pleasant Grammar school, entertains 25 pupils. They were regaled with a feast of delicious strawberries raised by the principal.

New building of Adoram Clapp under construction at Lincoln square.

Amazon Engine Co. vote to procure new uniforms red shirts, with black silk caps name of company on front in gilt letters.

Death of Eliza McCue of South Weymouth, aged 51.

50 YEARS AGO

Gazette June 19, 1868

New steamboat route, steamer "Massasoit" running between Boston, Long Island and Quincy Point.

Arrangements being made to run a coach from the Landing to the Point, enabling people of Weymouth to enjoy a sail in the harbor.

Weymouth fair grounds opened the 17th with ball games and races, 400 tickets being sold, netting society $100.

Rev. A. A. Ellsworth at public lecture under auspices of Y. M. C. A. delivers address. Subject: "Citizenship."

South Shore R. R. reduce rate of fares to three cents per mile, Weymouth to Boston 36 cents, single ticket, package tickets at 34 cents.

Marriage of Daniel B. Phillips and Hannah M. Pratt of East Weymouth.

Planning for dedication of Soldiers' Monument at Old Cemetery on Fourth of July, to include parade.

Farm Letters

By Edward Lukeman

This is the month when the strawberries that have been set in April will require care and attention, for upon the care you give them from now on will depend your crop for next season. If you made the ground very rich as I advised at planting time, the plants should now be making a rapid growth, but if you did not, and your plants appear to be at a standstill, then a little nitrate of soda, just a small handful scattered around each plant, will start them growing. Be careful not to get much on the leaves, as it will have a tendency to burn them up. If you should get any on the leaves, brush it off at once, and no harm will come from it. If you are unable to obtain nitrate of soda, why Peruvian Guano will answer, about a gill to each plant. It will probably be as hard to get this, so you may have to resort to liquid manure. This is made by filling a flour barrel one-fourth full of manure, and the balance water; let it stand over night; stirring it well before using. And every time you use it stir it well.

One quart to each plant is sufficient. Apply it not oftener than once every two weeks. If you use the nitrate of soda once in the season is enough, and once a month for the Peruvian Guano. If you use any of the above oftener than what I have mentioned, it forces the plants so much that it weakens them, and this will mean less berries next spring and that is something you do not wish to happen. Any of these methods that I have mentioned will help make a good growth of foliage, but the very best way of all, is when setting the plants, make the ground very rich. Then hoe them as often as required, and after the ground freezes cover them over with meadow hay or leaves, pine needles or anything of the kind.

The object of this is to keep the frost in the ground when once it freezes, and prevent it from thawing and freezing, and heaving out the plants, for it is this that winter kills so many plants.

The fall bearers should now receive special attention. Keep the blossoms picked off the plants until about July 10, and then you can stop. It is necessary to do this if you wish a good crop and that is what I suppose you are all after. Of course it's just as necessary to keep the fall bearers growing as it is the June bearers.

The only difference is in the manner of planting. With the June bearers, the hill system is the one that produces the finest berries. The planting only a small garden this each way, probably to any one not planting only a small garden ths seems a large waste of land, but you must bear in mind that the horse cultivator can be run both ways and this reduces the labor to a minimum which is the principal item on a farm. Besides you get larger and better berries, and a bed planted in this manner will last four years whereas one planted in the matted row system, that is when you let the runners all grow together, usually lasts but one and at the very best, but two, so you can see why most growers that plant an acre or so more prefer the hill system.

In growing fruit of any kind, your conditions will have a good deal to do with the system of culture you will require. If it's only a small garden you have of course you would not have the rows as far apart as if you intended to cultivate it by horse power.

Any article I could write would not cover everything, but it will give you a good idea, and it will interest you and get your mind to thinking of something besides your regular work. Some of you who are this year planting a garden for the first time, will surely become interested in it, and will want to grow a little more next year, and this feeling will increase as time goes on, and it won't be a great while, if God spares you, before you will be an enthusiast and want to own a fruit and vegetable farm of your own. I hope before this year is over some of the readers of this column will let me hear from them, stating that this is so.

NOW A LIEUTENANT

Friends of Stetson Avery, son of Judge and Mrs. Albert E. Avery of East Braintree, will be glad to learn that he has been commissioned a lieutenant in the U. S. Army at Camp Lee, Virginia. Lieut. Avery was one of the first to leave Braintree in response to the call, September 1917, for Camp Devens, where shortly after arriving he entered the school for Non-Coms and was one of three members of Co. L, 302d Inf., of 250 men to be picked or selected for Officers' Training School.

Lieut. Avery was born in Braintree 25 years ago, was graduated from Thayer Academy in 1910; entering Harvard College the same year and graduating in 1914. Immediately he accepted a fine opportunity to represent a business concern in Europe, spending 18 months in London and a part of one winter in France, making two trips across the water under serious war conditions arriving in London from the second voyage just a few days before the first air raid on London.

Catarrhal Deafness Cannot Be Cured
by local applications, as they cannot reach the diseased portion of the ear. There is only one way to cure catarrhal deafness, and that is by a constitutional remedy. Catarrhal Deafness is caused by an inflamed condition of the mucous lining of the Eustachian Tube. When this tube is inflamed you have a rumbling sound or imperfect hearing, and when it is entirely closed, Deafness is the result. Unless the inflammation can be reduced and this tube restored to its normal condition, hearing will be destroyed forever. Many cases of deafness are caused by catarrh, which is an inflamed condition of the mucous surfaces. Hall's Catarrh Cure acts thru the blood on the mucous surfaces of the system.
We will give One Hundred Dollars for any case of Catarrhal Deafness that cannot be cured by Hall's Catarrh Cure. Circulars free. All Druggists, 75c.
F. J. CHENEY & CO., Toledo, O.

Newsboys Wanted At Gazette Office

Dorothy Dodd SHOES

Beautiful
to look at are
DOROTHY DODD Shoes
Easy to wear because of their faultless fit.
Women's shoes once hid timidly beneath the sheltering folds of long skirts. Those days are past. The practical, stylish short skirt now calls for shapely shoes.
The new DOROTHY DODD shoes with military heels are much in favor for walking and general outdoor use.
We have Dorothys for every occasion.
JONES JUST AROUND--THE--CORNER 1 GRANITE STREET, QUINCY

JOURNEYS

A JOURNEY THAT WAS UNNECESSARY

"Hello! Mr. Jameson this is Kennedy of Bangor, Maine. Just arrived in New York this morning and I want to close that deal with you today, if possible. When will it be convenient for me to see you?"

"Well, Mr. Kennedy, I didn't expect you and I am going to leave town in about half an hour to be absent two or three days. Why can't we settle it right now over the telephone?" "All right, Mr. Jameson, that is perfectly agreeable to me."

The deal was closed and Mr. Kennedy returned to Bangor without seeing Mr. Jameson at all. Of course he could have accomplished this just as well by telephoning from Bangor and thus saved three days' time and about $40 traveling expenses. And he hadn't even used the telephone to ascertain if Mr. Jameson would be in town.

A JOURNEY THAT WAS AVOIDED

"Hello! Is that you Mary? I'm so glad to hear your voice. Have just received your letter about John's illness. How is he today? I want so much to be with him and will come if necessary, but Marion is ill, too, and it's hard for me to leave home."

"Mother, I'm glad you telephoned me before leaving home, for the doctor has just been here and says that John is very much better, so it really is not necessary for you to come."

"That is indeed good news. I'm glad that I telephoned you before starting."

MORAL: Journeys are not always as necessary as they seem

New England Telephone and Telegraph Company
C. J. RICHARDS, South Suburban Manager

BUY WAR SAVINGS STAMPS
Add your mite to the nation's might and help win the war

2t,25,26

Come and Buy —
NEMO CORSETS
NOW!
On Monday, July 1
Prices Are Going Up
—on some of the most popular models. Other increases are sure to come. In a short time, it may not be simply a matter of saving money on Nemo Corsets, but a matter of getting them at any price.
Our stock is rapidly dwindling under the sudden demand.
Come today and be sure of getting your Nemo in the quantity you desire.

The Corset Shop
S. E. DUNPHY
8 Maple Street, Quincy

ARE YOU GOING TO BUILD? REMODEL or REPAIR?
For over twenty years I have served Weymouth's people and have attended to the carpenter work for hundreds of property owners.
If you have decided to build or repair do not neglect to consult me. I shall be pleased to give you an exact estimate of just what your work will cost. YOU CAN DEPEND UPON
JAMES P. HADDIE
CARPENTER AND BUILDER
48 SHAWMUT ST., EAST WEYMOUTH, MASS.
Telephone Weymouth 255W

GAINED 55 POUNDS

Doan's Kidney Pills Effected Wonderful Recovery After Other Medicines Had Failed.

"I don't believe I would be alive to give this testimony if it weren't for Doan's Kidney Pills," says Mrs. Julia A. Thomas, 1125-A Missouri Ave., East St. Louis, Ill. "I was in a serious condition with kidney trouble; my feet and ankles were terribly swollen and the kidney secretions caused agony in passage. I had terrible rheumatic pains and often got so dizzy I dared not walk for fear of falling. I felt as if I would go frantic. I grew weak as a baby and often had to grasp something to keep from falling. My nerves were all unstrung and the least noise startled me. Nothing benefited me and I was discouraged. A neighbor happened to recommend Doan's Kidney Pills and I began using them. The swellings and pains were soon eased up and it was but a short time before my kidneys were in good shape again. They have never bothered me since nor have I had any backache or other kidney trouble. I have gained 55 pounds since I was cured and can do all my own work without suffering."

Mrs. Thomas

"Sworn to before me."
FRANK W. CLOVER,
Notary Public.

Get Doan's at Any Store, 60c a Box

DOAN'S KIDNEY PILLS

FOSTER-MILBURN CO., BUFFALO, N. Y.

IRRIGATION

Don't let a dry season spoil your chances of good crops.

PUMPS

Both gasoline and electric for irrigating work ready for delivery now.

Some good outfits that have been used available at reduced prices.

Send for our catalogue on water supply for your country home.

LUNT MOSS CO., BOSTON

CLEAN, WHITE TEETH can be secured by using ROYAL TOOTH LIQUID. Guaranteed to dissolve and remove all stains from the teeth, caused by medicine, nicotine, etc. Does not injure the enamel. A bottle with full directions, prepaid, one dollar. ROYAL LABORATORY, Box 41, Stonington, Maine

Dull Razors Made Sharp — Or No Pay Send your razor; I will sharpen and return it; if it shaves good, send me 25c; if not, send nothing. Address Claude D. Perry, Box 62, Wills Point, Texas

PATENTS Watson E. Coleman, Washington, D.C. Books free. Highest references. Best results.

INDIGESTION can be remedied by taking Nuxcara Dyspepsia Tablets. Will positively relieve instantly. Sent prepaid for 50c. Hudson Chemical Co., 224 Boulevard, Jersey City, N. J.

WANTED—Men and women everywhere. Best moneymaker ever offered. Samples and particulars free. National Specialty House, 237 Woodward, Detroit, Mich.

Belgian Hares Send 25c for book on care and raising hares for big profits. Bloomsburg Belgian Hare Farm, Bloomsburg, Pa.

YOUR PHOTO and 25c gets 25 gummed, stamp size photos. Your photo returned. Sample for stamp. Muscatine Agency, 402, Muscatine, Ia.

Militant Medicos.

Events in France have led to a shortage of medical men with the army, for it stands to reason that in any toll of prisoners taken a percentage will represent the medical personnel of the forces. And that percentage must often be a high one, as in the zones of the clearing station mobility cannot be a feature.

Lives 200 Years!

For more than 200 years, Haarlem Oil, the famous national remedy of Holland, has been recognized as an infallible relief from all forms of kidney and bladder disorders. Its very age is proof that it must have unusual merit.

If you are troubled with pains or aches in the back, feel tired in the morning, headaches, indigestion, insomnia, painful or too frequent passage of urine, irritation or stone in the bladder, you will almost certainly find relief in GOLD MEDAL Haarlem Oil Capsules. This is the good old remedy that has stood the test for hundreds of years, prepared in the proper quantity and convenient form to take. It is imported direct from Holland laboratories, and you can get it at any drug store. It is a standard, old-time home remedy and needs no introduction. Each capsule contains one dose of five drops and is pleasant and easy to take. They will quickly relieve those stiffened joints, that backache, rheumatism, lumbago, sciatica, gall stones, gravel, "brick dust," etc. Your money promptly refunded if they do not relieve you. But be sure to get the genuine GOLD MEDAL brand. In boxes, three sizes.—Adv.

The woman "peanut butcher" has appeared on some of the western railroads.

Cuticura Complexions.

Nothing better than Cuticura Soap daily and Ointment as needed to make the complexion clear, scalp clean and hands soft and white. For free samples address "Cuticura, Dept. X, Boston." Sold by druggists and by mail. Soap 25, Ointment 25 and 50.—Adv.

The printing of the first newspaper by steam was carried out on a Friday.

Ford Owners Attention!

A POSITIVE CURE FOR OIL PUMPERS

Ever-Tyte Ford

SPECIAL PISTON RINGS

stop all carbon deposits and fouled spark plugs.

Increase compression and speed wonderfully.

PAY FOR THEMSELVES IN SIX MONTHS BY SAVING IN GASOLINE AND OIL

Guaranteed to do the work or your money back.

$6.00 PER SET OF 8 RINGS

EVER-TYTES made in all sizes for auto, tractor and gasoline engines. Ask your nearest dealer or write

THE EVER-TIGHT PISTON RING COMPANY
Department F. ST. LOUIS, MO.

Vernon Pope

By JANE OSBORN

(Copyright, 1918, by the McClure Newspaper Syndicate.)

Whenever Hester Fey had ten cents left in her purse after she had bought her luncheon, paid her carfares and bought her evening paper out of the 45 cents she allowed herself for "spending money" every day, she went to a little basement flower shop and exchanged that silver piece for a rose or a couple of carnations, a few daffodils or pansies, or any other bloom that that small sum would secure.

"Don't you ever buy candy?" the girls in the office would say to her when she steadfastly refused to share with them a little bag of licorice drops or chocolates that they brought back with them after luncheon. "Every girl has a sweet tooth; it's funny you haven't."

"Well, maybe I do like sweets," Hester would say. "But to me flowers are so much sweeter than candy. And a rose on your desk will stay sweet for days, and the candy is all gone in an afternoon."

On her way from business she used to walk up the avenue past the big florists' windows, and there look eagerly in to see the flowers, whose names she did not know, that were arranged to tempt the folk who could afford to pay as much for a box of flowers as Hester received for working a whole week.

Then Hester read in the paper that a great flower show was to be held early in the spring. The tickets were 50 cents, and that meant that five dimes would have to be saved, and that five times when she might have bought a little nosegay she would have to go without. To spend 50 cents for a single evening's entertainment seemed like extravagance to Hester, so she determined to go to the flower show, on the day that it opened, as soon as she was through work at her office and remain there with the flowers till the doors closed. She would have from half-past five till eleven o'clock, if she chose just to wander about and smell the sweetness and revel in the color of the flowers that the paper said were to be even more gorgeous than in previous years. To be sure, this would mean going without dinner; but she bought a sandwich, which she ate rapidly at a lunch counter on her way to the show, and this satisfied her craving for food.

At first Hester wandered about the great hall in a daze, now standing transfixed before a table on which nothing but roses were placed, and then hurrying from one rock garden to another, searching out in each new and hidden beauties, till she knew the characteristics, but not the names, of all the plants that ever found place in rock gardens. If any one stopped to notice the enthusiastic young girl as she stood with hands clasped and eyes gleaming before one of the exhibits, Hester did not know it, for she was too intent on enjoying the flowers every minute of the hours she had to spend to notice the other spectators at all.

After she had wandered about for over an hour, she finally stood lost in admiration and almost perfect content before the tulip exhibition that had been awarded the first prize. It was the exhibition of the millionaire, L. K. Pope, whose world-famous tulip hothouses and gardens made certain his taking the first prize for this class of flowers every year. Hester had not read her evening paper every day without knowing the reputation that Mr. Pope and his family had gained in fields other than tulip raising. Mr. Pope himself, as every one knew, was at the time seeking a divorce from his third wife, and his only son, young Vernon Pope, had given interesting reading recently in the evening papers because of his elopement with a musical comedy star of considerable reputation.

Hester didn't in the least approve of the Popes, but she did love their tulips, and when she heard one woman who stood for a while beside her say to her companion, "I can't even admire the exhibition when I think what kind of people the Popes are," Hester wondered for a brief minute whether she were weakening in her very rigid standard, because she could admire the Pope's tulips as much as she did. It seemed to her, as she stood there feasting her eyes on the sea of golden tulips, as pure as morning sunlight, that just to grow flowers like that would make people want to be good and decent.

The exhibit, as every one said, was the most attractive of any shown, for tulips, in beds of red and yellow, pink, white, and of that rich dark red characteristic of the "black" tulip, were arranged about a little Dutch cottage that had a real little door and two windows with white muslin curtains. If Hester had any well-defined idea of heavenly mansions it was of some such little white-curtained Dutch cottage as this, surrounded by beds of glorious poppies and paths of pure white pebbles like those she now gazed upon.

A young man came out of the cottage, and Hester watched him eagerly. Of course, it was young Vernon Pope, and as he opened the door she looked to see if there was a girl in the cottage; if there was a girl, of course it was the dancing girl he had eloped with. For a moment Hester envied the dancing girl, just because she might claim admittance to the white-curtained cottage. But no girl followed Vernon, and there appeared to be no one left in the cottage. Vernon crunched his way down the white-pebbled path to the white-painted fence that hemmed in the exhibit. A young man that stood on the outside of the fence appeared to be a friend of Vernon.

"Congratulations!" said the man on the outside of the fence. "I knew you would get the first prize for tulips, but you've taken the prize for the best show of any sort in the exhibition. I got it straight from the judges just now."

The smooth-shaven young Vernon showed supreme satisfaction. "You don't say!" he commented. "That certainly will make Pop happy. He was so keen about this cottage effect, and he spent so much importing those Dutch bulbs this year."

"It's sure a slick show," commented the bringer of good news. "Couldn't be better."

"Yes, it could," corrected Vernon, and Hester permitted herself still to overhear the conversation. "We were going to get some nice little blonde-haired girl to dress in Dutch costume and add local color to the cottage. Pop got the costume straight from Holland, and we were going to get one of the maids to dress up; but the only blonde one got huffed at the last minute, and the brunette ones wouldn't do. I'm going to start out tomorrow and get one. The trouble is we don't want the kind of show girl you'd get from a theatrical agency. We want a nice, fresh-looking girl, that looks as if she had grown up in a tulip bed."

Just then the young man's eyes shifted, and for the first time he saw Hester. There was a slight start in his manner, and Hester somehow became aware that she had flaxen hair and that she certainly did not look like a show girl. The young heir to the Pope millions lowered his voice and drew the young man he was talking to aside. Hester would have followed them to hear their conversation, but it was obviously impossible. However, she still stood there by the white fence drinking in the beauty of the color, and waiting to hear what she might when the young man returned to the fence.

It was only a few minutes later when young Vernon returned, and, coming very respectfully to her, asked her with considerable embarrassment if she would be willing to be the Dutch girl. She was just the type, he said, and if she didn't need the money she could contribute it to the Red Cross. He said that he was very anxious to have some one by the next afternoon—Saturday, because his father was coming in to see the show for the first time, and he had so wanted a Dutch girl in the cottage. Hester thought a minute. Saturday afternoon was a half holiday. She could "give notice" the first thing in the morning. She was only a cog in the wheel at her office; another girl would do as well as she on Monday morning. For a whole week she could spend her days there in that wonderful tulip garden. She accepted, and before long she found herself alone in a little dressing room donning the Dutch peasant costume that was apparently made just to fit her small, plump figure.

Of course, the young man fell in love with her, and, of course, when at the end of the week he told her so. Hester, who was a very strict principled little girl, was as troubled as she had ever been in her life before. She really did like him; she felt that she could not let him go. Still—

"But, what about that beautiful dancing lady you eloped with?" she asked him naively. And the young man laughed and laid his hands on her shoulders tenderly. They were inside the little Dutch cottage a few minutes before the afternoon session of the exhibition began.

"You didn't think I was Vernon Pope, did you, little girl? Bless your heart, you thought that, did you? Why, I'm only the head gardener's son. But father and I get more out of the Pope millions than the Popes do, for we are lords of the estate that young Vernon is too sophisticated to enjoy. They don't know one tulip from another. They just 'go in' for them because every millionaire has to go in for something. So you'll marry me, won't you? Even if I am Tom Dawkins, gardener, instead of Vernon Pope, millionaire!"

And Hester honestly could not see why any girl would not a hundred times rather have married Tom Dawkins than Vernon Pope, with all his millions.

Opaki Hard to Capture.

The home of the opaki, in the western half of equatorial Africa, is a forest cloister 600 miles long, 180 miles wide and 700 miles from the coast—a dismal and inhospitable region of unbroken wilderness. Into this retreat, inhabited by cannibals, strewn with the graves of thousands of white men and visited almost daily with terrific tropical thunderstorms, with intervals of intense and humid heat from a torrid sun, the Lang-Chapin expedition ventured in 1909.

For six years its members stalked the opaki, a mysterious creature, nocturnal in its habits, with a sense of hearing inconceivably acute, and so wary that only one specimen had ever been obtained. Few white men had ever seen an opaki, but, thanks to the determined efforts of Sir Harry Johnston, the gifted explorer and colonial administrator, the British museum was in possession of the remains of one of these animal recluses.

SAUCE FOR GANDER

By GERALD ST. ETIENNE.

(Copyright, 1918, by the McClure Newspaper Syndicate.)

"Little puffs of powder,
Little daubs of paint,
Make Miss Stella Arnold
Look like what she ain't."

Stuart McKinnon's cheeks burned and his hair fairly bristled on end as he heard this paraphrase rhymed off, in passing two youths on the boardwalk. He stopped suddenly and looked back, an angry glint in his eyes. They were merely boys—youngsters, wearing their first long trousers. He started on again. It would have done them good, he thought, if he had banged their heads together or ducked them in the lake, but then, what good would it have done him? It would only have caused a scene and made things unpleasant afterwards, perhaps. The taunt was worse because it was true. Everyone knew that Stella's complexion was "doctored." There was no use denying it. Nothing irritated Stuart more than the thought of it. He had spoken to her of it.

"Don't tell me you don't like it," she had said to Stuart as he remonstrated with her. "It's fashionable and I'm going to do it while I'm here. I know the people at home would be shocked, but they are not here to see me."

As he walked to the spot where he had arranged to meet Stella, Stuart tried to figure out some way to bring her to her senses. He would not quarrel with her—he disliked quarreling with anyone, and besides Stella was a nice litle girl, despite her faults. If he pretended that he was angry she would be only too willing to show him that she didn't care. She had done that before. He caught sight of her before he was able to decide upon anything definite.

He could see that she was made up as usual. He sat down beside her without a word.

"Oh, you are here!" she exclaimed, as she caught sight of him.

"Yes," he answered.: "Did—for the love of Mike, what next!" He jumped to his feet and stared at her in wonder. "Well, if you are not the happy limit!" he groaned. "A beauty spot! What next!"

"What is the matter with a beauty spot?" she asked pettishly. "All the girls are wearing them. It's the very latest thing."

"I guess it is," he gasped. "If there was anything later than it you would have had it before now."

"You haven't said a word about how I look," Stella interrupted at last. "Isn't it time we went in bathing?"

"I think it is," he replied, as he consulted his watch. "I have time to go up to the village while you get ready. I will be back, ready for the water, before you are, though. For goodness sake don't spend too much time primping, or the sun will have gone down before we have a chance to enjoy it."

Stella did spend too much time "primping," but even then she appeared on the beach, in bathing costume, before Stuart did. This was unusual, but she excused him in her mind because he had always been early on former occasions. She waited nearly ten minutes before he appeared. It was her turn to gasp. Stuart's blonde mustache had changed color.

"What have you done?" Stella cried, excitedly. "You look dreadful, Stuart!"

"Don't say anything about it," he cautioned. "Everyone will hear you. I don't want them to know it is dyed. I was tired of that blonde mustache and it was hard to distinguish from my lip. This one looks better, don't you think?"

"It does not!" she declared emphatically. "It changes your appearance completely. You look so silly, Stuart! Whatever made you do it?"

"Let's change the subject," Stuart said, jumping to his feet. "The water looks fine."

The water was fine. Stuart enjoyed it from the first, but Stella didn't seem to enjoy it so much. She didn't want to swim; she didn't want to get on the raft; she didn't seem to want to do anything but have Stuart keep ducking his head under the water. She seemed relieved when he struck out for a long swim and left her. When he returned she had disappeared. He found her on the beach, almost in tears.

"I stood it as long as I could," she sobbed, when he appeared. "These girls are the most hateful things in the world. They did not do a thing but make fun of you after you had gone. That girl in the green bathing suit said you thought you were Charley Chaplin. They all knew that mustache was dyed."

"Of course, they did," he smiled. "Everybody knows that your rosy cheeks are covered with rouge, too. What's the difference? It's fashionable!"

"People don't talk about me like that?"

"Don't they? You should have heard some of the things I have heard. My cheeks have burned on your account a dozen times a day since we have been here."

"Haven't you felt ashamed? Didn't you hate me for making such a show of you? I'll never make up again."

"If you don't I'll shave off this mustache," he promised. "Of course, I haven't hated you. I have thought too much of you to let a little thing like that come between us. I wouldn't have cared if the whole world talked about you if I hadn't thought it would make you feel bad to hear it."

"You're a dear!" she cried.

Farmers! Watch Your Stomachs In Hot Weather

We and Our Allies Are Depending Upon Your Strength To Supply Our Armies With Food.

You men who work long hours in the fields under a blazing sun—you've got to be big eaters, because your food is your strength, and now, more than ever, your strength is badly needed. So guard your health. Be sure and watch your stomach, for in the summer time nearly all illness can be traced to stomach and bowel complaint. You, yourself, know how liable a man is to sunstroke if he goes in the hot sun too soon after eating a hearty mid-day meal, and also how liable he is to sudden attacks of stomach miseries. So cool off in the shade before going back to work. **Don't take chances.**

Take care of your stomach, friend. You know you can't work well with your stomach out of fix. "Safety first," must be your motto, so send to your druggist and get a big box of **EATONIC**, enough for yourself and family, yes, and the hired folks, too. It's the wonderful new compound for the quick relief of stomach and bowel miseries. It was originated by H. L. Kramer, the man who made millions of people happy with his first great remedy, Cascarets.

Now, all you need do is to take a tablet or two of **EATONIC** after your meals. It's good—just like eating candy. Enjoy the **quick, sure** relief it brings—how almost instantly it relieves indigestion, heartburn, food-repeating, sour stomach, and that painful, puffed-up, bloated, lumpy feeling after eating. EATONIC will help you all to a pain-free stomach—a sweet, cool, comfortable stomach—in fact, those who take EATONIC say it makes them forget they have stomachs. They never dreamed that anything could bring about such quick and wonderful results. Don't wait until the summer sickness of stomach and bowels weakens you—but start using EATONIC today! Just one or two after meals; that's all.

Your health—your folks' health—is a matter of vital importance, not only to yourself, but also to the nation. And you know one can't be too careful of one's stomach and bowels during the hot spells.

EATONIC only costs a cent or two a day to use it—a big box 50 cents—no more. That is the price, and remember, **EATONIC** is absolutely guaranteed to do all we claim—in fact, more. It's the best Stomach Remedy you ever used.

You know your druggist; trust him then to make our guarantee good; if **EATONIC** fails in any way, take it back; he will refund your money. If your druggist does not keep it, drop us a postal and we will send it; you can pay when you get it. Address H. L. KRAMER, Pres. EATONIC REMEDY CO., 1018 S. Wabash Ave. Chicago.

Substitute for Lycopodium.

An interesting method is being employed to provide a substitute for lycopodium, the vegetable material formerly obtained from Russia for coating molds in foundries, to prevent sand from clinging to the castings. The substitute is the dust obtained from the gas discharges of drying apparatus in works where coal or lignite is briquetted, a centrifugal process being employed to precipitate it.—Exchange.

True, age brings wisdom, but only a precious short time to use it.

To err is human; to criticize is more so.

Rights in Grass.

The fact that a tenant does not have the right to walk off and take the lawn with him when he moves from the premises was made clear in a decision handed down by Vice Chancellor Leaming in Camden, N. J., the other day, deciding against a tenant who had created a lawn by spreading a layer of top soil and who attempted later to carry it away.

Let us ask nothing but what is right and submit to nothing that is wrong.

After all, patience is about the highest form of politeness.

Certainly, a pound of "SALADA" TEA B396

will yield more cups than will a pound of ordinary tea. The freshness and quality of the leaf ensure this.

This Will Interest You

If You Want to Connect Yourself With A Live Concern

We have openings for good men and women in our Saw and Planing Mills, Box Factory and Wood Working Plant, also competent clerks and stenographers and typewriters with lumber office experience. If you are not satisfied with your present position write us giving your age, experience and salary you are now earning and kind of work you can do.

G. ELIAS & BRO., Inc., BUFFALO, N. Y.

Sapolio doing its work. Scouring for U.S. Marine Corps recruits.

Join Now!

APPLY AT ANY POST OFFICE for SERVICE UNDER THIS EMBLEM

Men who wear this emblem are U.S. MARINES

160 ACRE FARMS IN WESTERN CANADA FREE

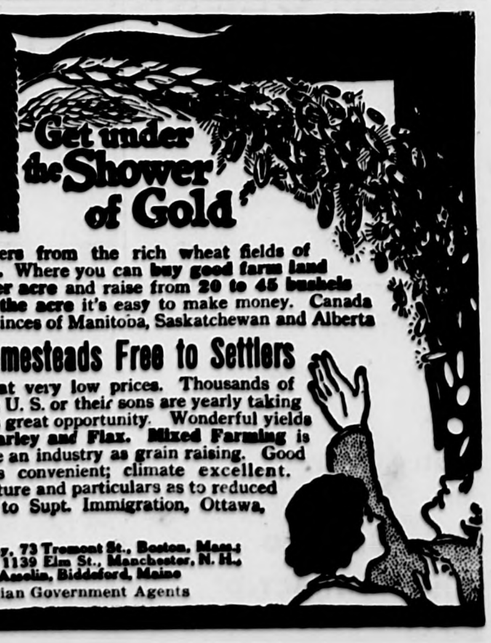

coming to farmers from the rich wheat fields of Western Canada. Where you can buy good farm land at $15 to $30 per acre and raise from 20 to 45 bushels of $2 wheat to the acre it's easy to make money. Canada offers in her provinces of Manitoba, Saskatchewan and Alberta

160 Acre Homesteads Free to Settlers

and other land at very low prices. Thousands of farmers from the U. S. or their sons are yearly taking advantage of this great opportunity. Wonderful yields also of Oats, Barley and Flax. Mixed Farming is fully as profitable an industry as grain raising. Good schools; markets convenient; climate excellent. Write for literature and particulars as to reduced railway rates to Supt. Immigration, Ottawa, Canada, or to

Max A. Bewlby, 73 Tremont St., Boston, Mass.
J. E. LaForce, 1139 Elm St., Manchester, N. H.
L. N. Amelin, Biddeford, Maine
Canadian Government Agents

SOME QUITE PROMINENT PLAYERS ARE IN CHARLESTON NAVY YARD BALL TEAM

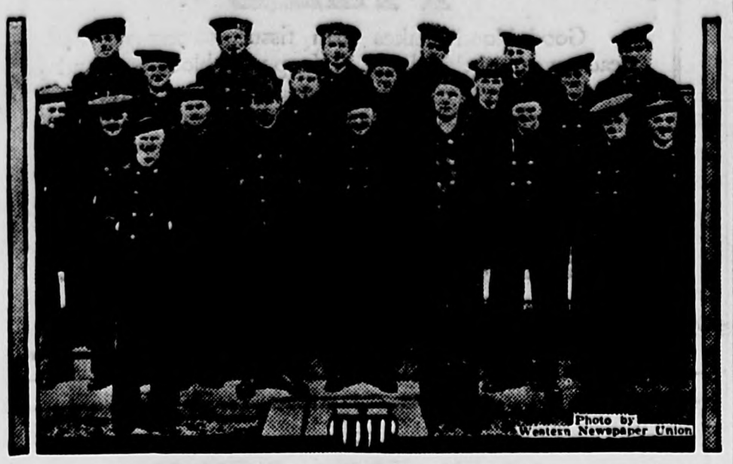

Among the sailors serving Uncle Sam and now stationed at the Charleston navy yard are found some of the most prominent baseball players of the major and minor leagues.

Top row, left to right: Corkery, Harvard; Gainer, Red Sox; Gaw, Buffalo; Gill, Buffalo; Shorten, Red Sox; Bader, Red Sox.

Middle row: Pennock, Red Sox; Car, Buffalo; McNally, Red Sox; Rico, Braves; Splaine, Holy Cross.

Bottom row: Walsh, Red Sox; Shay, Chicago; Killilea, Buffalo; Barry, Red Sox; Carroll, Holy Cross; Norton, Holy Cross; Callahan, Brooklyn; Gleason, Pittsburgh.

In front: Witt, Athletics; Shore, Red Sox.

CUBS AND YANKS LUCKY TO GET STAR CATCHERS

The Chicago Cubs have been noted for years as a team that gets good catchers. For years Johnny Kling was the ranking backstop of the National league, and after he went back the Cubs had another star in the person of Jimmy Archer. After Jimmy passed from the stage of greatness the same club got Bill Killefer. The Yankees in recent years have been specializing the same way. The capture of Bill Walters was a master stroke, as he is rated today as one of the best maskmen in the game. Now the Yanks come up with another star backstop, Harry Hannah. Meanwhile Miller Huggins insists that Muddy Ruel is one of the best young catchers he ever saw. Tom Clarke, a steady veteran, also is with the team. Huggins surely is well fixed in catching talent.

VETERAN PITCHER IS AN OFFICER IN ARMY

Capt. Edward F. LaFitte, D. R. C., will be remembered by fans as a member of the Detroit Tigers' pitching staff and later with the Brookfeds. After quitting baseball he was a professor in a dental college. He entered the army as a lieutenant and was later advanced on completing a course of study. He is now in France.

LEARNED FROM GOLF EXPERT

Fred Luderus, Who Had Habit of Stepping Forward at Plate, Is Shown Error of his Ways.

It is said that Fred Luderus, one of the most dangerous hitters in the National league, really became an effective batter through the instructions of a golf expert.

This golf expert was in the city where the Phillies were training. He noticed that Luderus had a tendency to step forward and throw his body in front of the plate as he prepared to swing at the ball. Now to a golfer that was a fatal weakness. The good golfer always throws his body into the swing. It is certain that if the body goes forward first the only power remaining in the swing is that of the arms alone.

This expert noted that when Luderus met the ball there was no force to the blow and easy grounders trickled off his bat. He coached Luderus on his stance, as he called it, and explained the necessity of getting the force behind the blow. Luderus tried it and after a time began to belt the ball with terrific force. And any big league player will tell you now that Luderus certainly has a wallop.

Cardinals Sell Pitcher.

Pitcher Howard of the St. Louis Nationals has been sold to Milwaukee.

BASEBALL STORIES

Manager Rowland still thinks his team will repeat.

* * *

Fed Mollwitz has apparently recovered his batting eye.

* * *

Al Wickland is the Boston Braves' leading outfielder and slugger.

* * *

After hitting safely in eleven games George Sisler went hitless before Carl Mays.

* * *

General Crowder slipped a big package of dynamite underneath organized baseball.

* * *

Sherwood Magee is the most proficient man on the Cincinnati club in the matter of driving in runs.

* * *

Jack Warhop, the old Yankee pitcher, is now playing shortstop with the Toronto International league club.

* * *

Catcher John Henry is making an excellent substitute for Hank Gowdy behind the plate for the Boston Braves.

* * *

It begins to look as if not enough men have been drafted from the Boston Red Sox for the good of the league.

* * *

Jack Graney has taken his place in the regular lineup of the Indians, and Joe Wood is having a vacation from the outfield.

* * *

Even though this is the season when they don't mean anything in particular, the baseball percentages have a nice, summery look.

* * *

Mayor Smith of Philadelphia, has refused to allow service baseball teams to play on Sunday in Shibe park, the home of the Athletics.

* * *

Manager Moran of the Phils declares that his club has lost more tough close ball games this season than any other team in the National league.

* * *

Pitcher Hugh Bedient, of the Toledo American association club, former Boston American, has been purchased by the New York American club.

* * *

Manager Fielder Jones of the Browns is greatly disappointed in his pitching staff. Gallia, Lowdermilk and Davenport are all being hit hard.

* * *

Grover Cleveland Alexander will pitch for the baseball team of soldiers at Camp Funston and has been detailed to take charge of camp athletics.

* * *

Day by day those Mackmen are making the fans realize that Connie was right when he predicted that his team would make a lot of trouble this season.

* * *

If George Burns could play at Shibe Park for the whole season he would probably finish with a batting average of .450. He is a demon in that bailiwick.

* * *

Jim Scott, former member of the pitching staff of the White Sox, now a captain in the army, is umpiring games between Pacific coast cantonment teams.

* * *

Dave Bancroft still plays his sprightly game at shortstop for the Phillies. Time has not impaired his speed or his batting eye. Bancroft is the real star of Moran's club these days.

* * *

Claude Davidson, former Brown university star, has ousted "Red" Shannon from Connie Mack's infield. In addition to fielding well, Davidson is displaying uncanny ability to hit major league hurling.

* * *

Dick Rudolph, the Braves' star pitcher, who has been holding out for a certain salary, says that he intends to accept a position at a big shipbuilding yard in the East. Rudolph is above the draft age limit so that he cannot be charged with avoiding military duty.

MEMBERS OF BRAVES WILL RUN OUT HITS

No Loafing Between Home Platter and Initial Bag.

Incident in Exhibition Game Demonstrates That There Is Always Chance for Unexpected—Isbell's Reputation Saved.

The members of the Boston Braves are running 'em out this season. There's no loafing between the home platter and first base.

It isn't because every member of the braves doesn't know that he should hotfoot it to first on every ball he hits, either. The Braves know there's always a chance on a ground ball that looks like a made-to-order putout, or a fly ball that is about to drop into a "well."

But an incident that happened this spring during an exhibition game between the Braves and Yankees at Charlotte, N. C., made a lasting impression on the Braves, and what George Stallings said—deleted by the censor—will last even longer.

Big Ed Konetchy slapped a hot single to right field in the eighth inning of the game in question. It was a clean hit if there ever was one, but as Koney didn't figure he could get farther than first base he took his time running it out. Result was that Koney went to sleep for about two seconds, and in those two seconds Frank Gilhooley scooped up the ball and threw the big fellow out at first base by about two feet.

Koney was not only robbed of a hit, but his professional pride was pretty badly bent, and what he heard in the way of oratory from the direction of the bench will not be forgotten. All the other members of the Braves saw the play and heard what Stallings had to say, so they are not liable to forget to run 'em out. They've run out a number of long foul drives already.

The incident of Koney being thrown out recalls a game played by old timers at San Antonio, Tex., several years ago during the meeting there of the National association. Old Bald Eagle Isbell of White Sox fame, was in the game. He singled cleanly to right field and stumbled as he started toward first base. The right fielder's throw beat Izzy to first by about a step, and when Izzy saw he was out he yelled to the first baseman to drop the throw.

"Muff it, you big stiff; muff it," shouted Izzy, "or my reputation's ruined. Remember, I'm the only guy that ever got four two-baggers in a world's series game."

And the first baseman muffed it.

GRIFFITH AND GOWDY ARE GIVEN PRAISE.

Big league baseball owes more to Clark Griffith than it ever will pay him. With the keen foresight that has been characteristic of his team managing he organized last season his bat and ball fund for our soldiers in France. It has been a tremendous success, and is now carrying on under its own momentum. Yet it required much of Griff's time last season, when he gave days of quiet, earnest effort to making it succeed.

Offhand, Hank Gowdy's glorious career and Griffith's bat and fall fund will strike most fans as baseball's foremost gift to the cause.—Louis Lelarms, in New York Tribune.

"DUKE" FARRELL IS NOW UNITED STATES MARSHAL

Charles A. Farrell of Marlboro, Mass., noted major league baseball player and known on and off the diamond as "Duke" Farrell, has been appointed a deputy United States marshal by United States Marshal Mitchell of Boston.

For the last three years Farrell has coached the New York team of the American league.

Since the war started he has wanted to do something for the government and he feels that knowledge which he has picked up in his many years of traveling with baseball teams and meeting countless people will be a valuable aid to him in his new work.

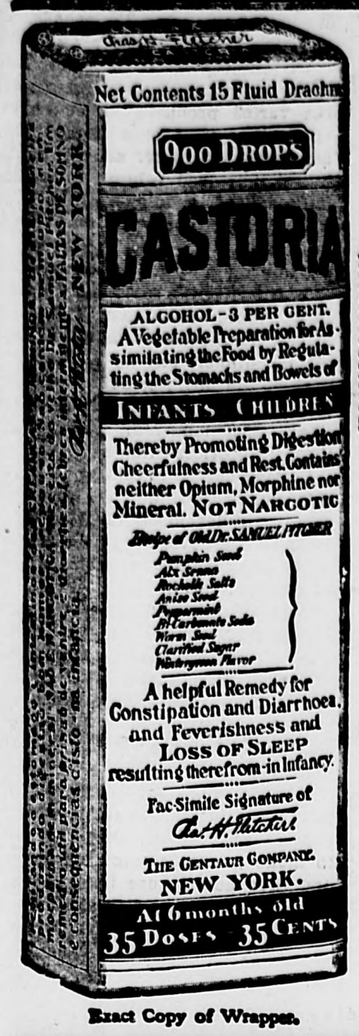

Exact Copy of Wrapper.

Children Cry For Fletcher's CASTORIA

What is CASTORIA

Castoria is a harmless substitute for Castor Oil, Paregoric, Drops and Soothing Syrups. It is pleasant. It contains neither Opium, Morphine nor other narcotic substance. Its age is its guarantee. For more than thirty years it has been in constant use for the relief of Constipation, Flatulency, Wind Colic and Diarrhoea; allaying Feverishness arising therefrom, and by regulating the Stomach and Bowels, aids the assimilation of Food; giving healthy and natural sleep. The Children's Panacea—The Mother's Friend.

GENUINE CASTORIA ALWAYS

Bears the Signature of

Chas. H. Fletcher.

In Use For Over 30 Years

The Kind You Have Always Bought

THE CENTAUR COMPANY, NEW YORK CITY.

Perhaps, Some Day.

Patriotism and local pride may sometimes be stronger than geographical knowledge, and perhaps it is as well they should be. Such is the view, in any case, of the teacher of the 5B grade in one of the schools of Indiana, in which a young miss was required to name the capital of the United States. "Indianapolis," she replied. And the capital of Indiana came next. That was easy, too, "Jeffersonville." She had "Washington" in her mind, all right, however, for another question elicited the information that he is the President of the United States. "Well," she said, "he still keeps his picture on our stamps."

Small Coinage Short.

The Japanese are short of small coinage and are beginning to feel the absence thereof quite as much as people in the United States. Their government has decided to issue small paper notes of 50, 20 and 10 sen denominations. The Japanese sen is equal to one-half cent or our currency.

German Soldier Uses Paper Mattress.

School children in Germany are being organized for the purpose of collecting paper which is to be used to fill mattresses for the soldiers. The necessity of conserving the supplies of straw in Germany has forced the authorities to this action.

The hand of fortune often looks like four aces.

Propaganda.

There is a movement on foot to start an educational propaganda within the German empire, to inform the people of those countries of the real demands that the other nations of the world make. One writer suggests that the best thing to be done in that direction is to print two or three million copies of the Ten Commandments in the German language and distribute them over the whole of the country by airplanes.—Omaha World-Herald.

FARMERS ARE WORKING HARDER

And using their feet more than ever before. For all these workers the frequent use of Allen's Foot-Ease, the antiseptic powder to be shaken into the shoes and sprinkled in the foot-bath, increases their efficiency and insures needed physical comfort. It takes the Friction from the Shoe, freshens the feet, and prevents tired, aching and blistered feet. Women everywhere are constant users of Allen's Foot-Ease. Don't get foot sore, get Allen's Foot-Ease. Sold by dealers everywhere, 25c.—Adv.

Truth Recognized.

We have been told the food will win the war, munitions will win the war, ships will win the war, and are now prepared for the appearance of the startling theory that soldiers will win the war.—Toronto Mail.

Stand by the right for the sake of the right.

Of Ceylon's 16,307,840 acres of land only about 2,875,000 are cultivated.

U. S. Insures Fighters.

In all our war measures and activities there is nothing wiser, better and fraught with more good to our fighting men and the nation than our soldier and sailor insurance. Members of the military and naval forces of the United States for whose benefit the insurance was established are availing themselves of it. More than 2,000,000 members of America's fighting forces are now insured by the government for more than $16,500,000,000 by the United States government.

Foggy in Camp.

It was an unusually foggy morning at Camp Grant. The soldiers were in line as usual ready for drilling, but the sergeant noticed that somebody was out of place, he being quite a distance away. He called to him to get in line, but no answer was received nor did the object stir. After calling and motioning to him several times he walked up to him, when to his dismay he found he had been talking to a post.

Not Surprising.

"Is your lazy husband doing anything now, my poor woman?"

"Yes'm; he's doin' time."

A frame has been invented to enable one man to operate a two-man saw.

The "unluckiness" of Friday owes its origin to Christ's death on Good Friday.

"The U. S. Fuel Administration authorizes us to say that it considers the use of oil cook stoves and oil heaters at this time a very important help in the necessary conservation of coal for war purposes."

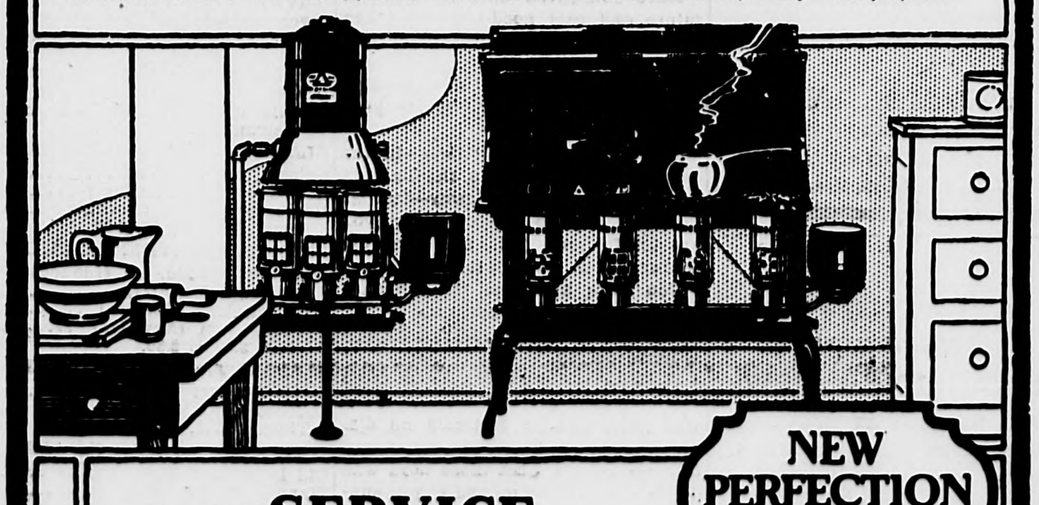

NEW PERFECTION OIL COOK STOVES

SERVICE Without Servitude

Use the New Perfection Oil Cook Stove. Help your country save coal—and learn what a wonderfully economical and useful cook stove the New Perfection is.

It enables you to put aside the coal hod—forget the wood box—and store the ash pan.

It gives you a cool, clean, comfortable kitchen. The long blue chimney burner does it—gives you gas-stove comfort with inexpensive fuel—Socony Kerosene.

It gives you perfect cooking. The New Perfection lights instantly—the flame is regulated for any heat instantly. And every drop of oil is turned to intense cooking heat.

Over 3,000,000 in use

Made in 1, 2, 3 and 4-burner sizes, with or without cabinet top. Also, 4-burner stove with heat-retaining oven and cabinet complete.

Use So-Co-Ny Kerosene—convenient and inexpensive.

STANDARD OIL COMPANY OF NEW YORK

Ask your dealer about the New Perfection Kerosene Water Heaters, and the regular New Perfection ovens—none better.

WE SELL SO-CO-NY KEROSENE OIL STANDARD OIL CO. N.Y.

..THE..

"GULBRANSON"

FULL 88 NOTE

Player Piano

Nationally Known and Nationally Priced

AT $425

Sold on convenient Weekly or Monthly Terms

The instrument with the powerful "Six" motor..

The easiest-to-play complete Piano made—Absolutely guaranteed—Don't buy a player Piano of any kind, at any price before you've looked this beautiful instrument over—Send coupon for art catalog today.

Name.....

Street.....

Town.....

Please send me catalog of The Nationally Priced Gulbranson Easy-to-Play Player Piano.

Henry L. Kincaide & Co.

1495 Hancock St., Quincy

Piano Department

Do you believe in signs?

HERE is one you can bank on—the sign of a company that has stood between the country and its fire losses for over a century.

It is also the sign of a live agency—one that specializes on insurance—one that is watchful of *your* interests as well as the interests of the companies it represents.

When you see this sign, think of protection. Think also of *agency service*. You can safely rely upon our care in looking after your property and in securing prompt and fair settlements in case of loss.

I. W. MORGAN

REAL ESTATE and INSURANCE

28 Standish Road

North Weymouth, Mass. 21, 31

FORD CARS

SECOND HAND

1915 1916 1917

WILL BE SOLD AT BARGAINS

CASH OR MONTHLY PAYMENTS

MAX STONBERG

Hersey St., Hingham. Hingham 220

45-tf

HOWARD INN

(Formerly Cushing House)

Main Street, South Weymouth

Address, 1009 Front Street.

DINNERS A SPECIALTY

Room and Board, Day or Week

12-25 A. G. HOWARD, Prop.

Boston & East Weymouth Express

BOSTON OFFICES:

77 Kingston St. Phone, Beach 3453 Beach 73259

15 Devonshire St Main 1378 F. H. 76294

STERLING Phone, Wey. 819

WEYMOUTH GAZETTE AND TRANSCRIPT

Published every Friday by the

GAZETTE AND TRANSCRIPT PUBLISHING CO.

FRANK F. PRESCOTT

Managing Editor

At 52 Commercial St., Weymouth

Telephone Weymouth 145

Subscription, per year in advance, $2.00

Single copies 5 cents

Advertising rates on application

The Gazette and Transcript is the home paper of ALL the Weymouths: North Weymouth, East Weymouth, South Weymouth, Weymouth Landing, Weymouth Heights, Weymouth Centre, Lovell's Corner, Nash's Corner, Wessagussett, Fort Point and Rose Cliff.

Entered in the Post Office at Weymouth, Mass as Second Class Matter.

FRIDAY, JUNE 21, 1918

. . . This paper has enlisted with the government in the cause of America for the period of the war . . . . . .

FOURTH OF JULY PLAN

Citizens of foreign extraction have petitioned the President for an opportunity to manifest on the Fourth of July their loyalty to the United States, and the causes for which it is fighting. In response, the President asks all citizens of America to join with them in commemorating this as the anniversary not only of national freedom but of universal freedom.

To further this splendid project, the Council of National Defense has outlined a detailed plan for a Fourth of July community celebration that shall bring all societies and organizations together. Directions are given for forming the necessary committees, an outline for an adequate program and directions for selecting the most suitable setting for the program, and for the simple pageant, if this part of the plan is adopted.

Descriptions of costumes, suggestions as to suitable music, and subjects for patriotic speeches are included in the outline, and a limited number of these may be had upon application to the Massachusetts Woman's Committee, Council of National Defense, State House.

WHAT HAVE YOU GIVEN UP?

Have you given up your job and let your business future take care of itself ?

Have you said good-bye to your family and friends and all you hold dear?

Have you begun an entirely new career that may end, if you live, with health impaired, an arm off, a leg gone, an eye out?

Have you given up your business future and said good-bye and taken a chance on coming back alive and well, and done it all with a cheerful heart and with a grim determination to do all you possibly can for your country?

And do you only at times—in the evenings, perhaps, when the light in the sky slowly fades away—feel so homesick and so lonesome that you are fearful you will not have the courage to do your part after all?

You have not done these things? Ah, I see, you are not one of our Army or Navy boys; you are a stay-at-home person.

Well, there have to be 20 or more stay-at-home persons for everyone who goes, and so certainly no disgrace attaches to being one if you fully appreciate what those boys who do go have to give up and if you support them to the limit of your ability.

National War Savings Day is June 28. That day gives you the opportunity of showing in a practical way that you do appreciate what it means to the boys who go. Pledge yourself on or before that day to save to the utmost of your ability and to buy War Savings Stamps that there may be more money, labor, and materials to back up those who fight and die for you.

THE PRESENT TASK

To go without meat in the warm weather will not be so hard with all the variety of substitutes that are available. The present task of the homemaker is to hunt out these substitutes and from day to day surprise her family with appetizing new dishes.

Mr. Hoover has spoken and the people will not fail to respond to his appeal to limit the meat consumption to two pounds per person per week, which includes poultry, bones and trimmings. The Allies ration has been 1¼ pounds, while we have been using 3¼ pounds. This, Mr. Hoover says, is unfair.

Of all the substitutes for meat, there is none better than milk and the varied products. Even at present prices milk is a cheap food as compared with other articles containing similar food values. Milk soups, milk sauces, puddings of milk, all will furnish much of the required protein.

Cheese, likewise, is another substitute which is likely to take a prominent place upon our tables, not merely as a relish with which to top off the dinner, but as a substantial part of the meal, combined with rice or hominy, as we used to in the old days with macaroni, but never in these "wheatless" times.

Cottage cheese is coming to its own this summer. New ways of using it are being developed through the efforts of the government which promise to overturn all our former notions of a proper meal.

Whoever dreamed of cottage cheese croquettes? But such you will be surely serving on your tables, if once you have eaten them. Then there is the cottage cheese loaf made from cottage cheese, wheatless bread crumbs, chopped nuts and delicately seasoned.

Demonstrators are going through the States during the summer for the express purpose of showing us how to make perfect cottage cheese, first, and then how to use it as the basis of many toothsome dishes. Don't fail to be on hand when she comes to our town.

MORE YOUNG MEN GOING TO CAMP

James H. Dwyer Ordered to Camp Devens

The Local Exemption board of Weymouth and Braintree has issued notices for several different branches of the service ,one to the Vancouver Barracks in the State of Washington. The dates of departure are given:

June 15—Moses F. Marsh of Braintree to the Newtonville High School; Andrew Lamson of Dorchester, who registered in Randolph, to the Wentworth Institute, Boston.

June 17—Harry C. Hanselpaker of Randolph, the Vancouver Barracks, Washington.

June 18—George V. Packard of Avon and Louis C. Schraut of Braintree to Camp Devens.

June 24—James H. Dwyer of Weymouth and W. S. Carroll of Randolph to Camp Devens.

June 26—J. R. Maloney of Avon, Thomas H. Harnish of Braintree, Walter Briscoe of Randolph and Bernard J. Dolan of Avon to Camp Dix, N. J.

FASTEST MILE BY THE COLONEL

Won Saturday From Lowando and Rambling Jim

Three heats were necessary in several classes at the races of the Old Colony Gentlemen's Driving Club at South Weymouth on Saturday. The fastest mile was by the Colonel, driven by O. W. Watson, who paced a mile in 2.16½ and then in 2.17. The summary:

CLASS A, PACING (MILE HEATS)

Colonel, bg (Watson)	1	1	0
Lowando, blg (Linnehan)	3	2	1
Rambling Jim, bg (Newbert)	2	3	2

Time, 2.16½, 2.17, 2.20.

CLASS B, TROTTING (MILE HEATS)

Miss Silver Todd, bm (Linnehan)	1	1	
Cheto, blg, (Bellows)	2	2	
Pavlowa, bm, (Totman)	3	3	
Frances, blm (Newbert)	4	4	

Time, 2.22¼, 2.30.

CLASS C, TROTTING (MILE HEATS)

Belle Rico,bm (Newbert)	1	1	
Cochato Chief, chh (Litchfield	2	2	

Time, 2.22¼, 2.25.

CLASS D, MIXED (MILE HEATS)

Old Point Boy, blg (Thayer)	1	1	
Warren H., bg (Foss)	2	2	

Time, 2.28½, 2.31.

CLASS F (MILE HEATS)

George W., brg (Williamson)	1	3	1
Julius Hale, bg (Green)	4	1	4
Happy Peter, chg (Raymond)	2	2	3
Miss Barda, bm (Fitzgerald)	3	4	2

Time, 2.30½, 2.30, 2.30.

CLASS H, MIXED

Doubtful, bg (MacKenzie)	1	1	
Happy Chap, bg (Bates)	2	2	

Time, 1.13, 1.14.

CLASS I, MIXED

Sayne Todd, blm (Linnehan)	2	1	1
Borsa, bm (Cummings)	1	2	2
Bessy Patchen, blm (Hobart)	3	3	dr

Time, 1.15¼, 1.15½, 1.13.

CLASS J, MIXED

Erin Todd, bm (Stetson)	1	2	1
W. H. B., bg (DeCosta)	2	1	2

Time, 1.25½, 1.19, 1.19.

Daily High Tides

	A. M.	P. M.
Friday, June 21	10.00	10.15
Saturday	10.45	11.00
Sunday	11.30	11.45
Monday	12.15	12.30
Tuesday	12.45	1.00
Wednesday	1.15	1.45
Thursday	2.00	2.30
Friday	2.45	3.15

CAMP LEWIS LETTER

Carl F. Prescott Writes of Life With Ambulance Company

[Being extracts from weekly letters to his parents since his enlistment at San Francisco in June 1917 —Ed.]

NO 29—AS ONE LARGE FAMILY

Camp Lewis, Washington, August 30, 1917.

Received quite a shower of postal cards on my 30th birthday Aug. 25, and I am duly thankful to all who thus remembered me. Have also received several letters which should be answered, but one gets so little time for letter writing. With drills, and lectures and the usual routine, one is kept busy. Then one should study all he can, to get all he can out of this new work, for it is very healthful.

Our stay here is very uncertain. We'll do little hospital service, except possibly in field hospitals. However, we are having very instructive and complete lectures on the human body—bones, muscles, everything pertaining to digestion, etc.

Will enclose a letter received from my foster mother which may interest you. In reply to your enquiries, would say, I did not draw a rich girl or even a widow—do not want one. Of course I knew my foster mother for only a couple of days before embarking for San Francisco, but in that time I found her to be very interesting, and this also proves true of her letters received.

Just one soldier boy from our family, mother, but that is enough. If he upholds his end, and makes a respectable showing (hardly expect a glorious one) is all I hope and desire. Just my duty to the country and all of you.

You can always feel I shall not be overlooked in a company like this, made up entirely of friends, and if at any time it falls to others to tell you how I am, there will be no hesitation on the part of any member of the Corps. And I want you to feel free to call on any of them at any time. Undoubtedly the association will become as far as possible permanent, so that your interests, also theirs, will always be available, and at each others service (the only separation being a postage stamp).

The training I feel will do me a world of good, improving me in many ways, so that I should be better in mind and health at its close. No harder break could now happen to us as a unit than to lose any one member. We are now as one big family, and the blow would strike right home to each of us.

The longer we are in the service, the more we hear of military life. There are of course many peculiar lines. For instance, a hard and fast line is in a way drawn between the commissioned officers and the men. In a way both are thus instructed, and in actual service carry on little direct conversation, only through immediate officers. But with so many new civilian officers, all fine men, a little more democratic spirit does prevail in the Army.

Undoubtedly, Sept. 5 will see big changes back in old Quincy. It will bring this great conflict nearer to each one than heretofore. It will awaken many that sleepeth, to the fact that they owe far more than they will ever be able to repay to these young fellows who are giving up practically everything. So send them away with a cheer, that you may appreciate what they are undertaking.

By the way, do not hesitate to speak to any of the boys in uniform wherever you may see then. Cheer them up; make them feel they are really doing a service for everyone at home. Do not discourage them with weird tales of what Army life is. While it may not be like home, with all its comforts, it is not bad. Tell them to follow the rules, to take an interest in all their work; then they will get along tip top and rather enjoy it.

To any of my old schoolmates that you know are responding to the colors, please convey some little personal message from me; a word of congratulations on their effort to serve their country.. Tell them if at any time I can be of service to them; by all means to let me know what it is. Any questions that puzzle them, or any pointers that I may give them in my brief experience, I shall be only too glad to give.

Have been most delightfully entertained on several occasions by Benj. J. Weeks and family, formerly of Quincy. Last Saturday I skipped away from our mess and retreat and had one good plate of old fashioned Boston baked beans with them. They were certainly great and tasted like those at home so far away. On my birthday they remembered me with a chocolate cake. The next night I went on guard. Not a bad shift, from 10.30 P. M. to 3 A. M., and a piece of cake in my pocket made it seem all the better. Was rather amused at a remark of the sergeant of the guard the next day, when he said—"In my rounds, last night, I found several of the boys eating, sitting down to the job, and not doing or tending strictly to business." He gave a little word of advice and warning. I had given several fellows pieces of cake, so this lecture made me smile. They should have done as I did, eaten it when there was nobody around. However, it is all in a life time, and no harm done. We probably would not repeat it on foreign lines.

The next night the Weeks took me part way up Mt. Ranier, and we had a splendid chicken dinner, which was certainly enjoyed by your truly.

Everything tip top with me to date. All congenial and time just flies.

C. F. P.

(To be continued)

P. S.—The writer of these letters would be pleased to hear from friends. His present address is—Carl F. Prescott, 364th Ambulance Co., Lewis Branch, Tacoma, Washington, care Lieut. Berry.

BEECHAM'S PILLS

Good blood makes firm tissue, strong nerves, steady eyes and clear brain. Keep your blood pure and full of healthy, red corpuscles, and your liver active, by using Beecham's Pills, which remove poisonous matters from the system, assist the stomach to assimilate its food, and the food to nourish the body. A world-famous remedy to strengthen the vital organs and help to

Make Pure Blood

Directions of Special Value to Women are with Every Box. Sold by druggists throughout the world. In boxes, 10c., 25c.

CREDITS

THERE NEVER WAS A TIME WHEN

CREDIT

WAS SUCH A VALUABLE ASSET TO A BUSINESS. — YOU NEED IT!

THE WEYMOUTH TRUST CO.

ASSISTS ITS CLIENTS TO MAINTAIN IT

Telephone 67 Personal Service

OVERSTOCKED

We are overstocked on Rye Flour, Graham Flour and Enrights, Old fashioned "All of the Wheat" Flour. We are offering it to our trade, in bag lots, at less than cost.

100 lb. bags Rye Flour, no substitutes required, at $6.25 per bag.

10 lb. bags of "All of the Wheat" 75 cts. } Substitutes required
5 lb. bags of Graham Flour . 30 cts. } at the rate of 3 lbs. for every 5 lbs.

We asked permission of the Mass. Food Administration to sell our Rye Flour as a Substitute, but they would not allow it.

Hunt's Market Grocery

Telephones, 551-W and 152

FOR A SPRING TONIC YOU WILL FIND OUR

RECONSTRUCTIVE TONIC

TO GIVE RESULTS.

It contains Hypophosphites, Quinine and Strychnine in combination with Malt, Glycerine and Wild Cherry.

It will build up a run-down system.

85c a bottle

CHARLES C. HEARN

312 Bridge Street . . . . North Weymouth

1295 Hancock Street . . . City Square, Quincy

ALL WE ASK IS

Get Our Prices Before You Buy

NO TROUBLE TO SHOW OUR Complete Line of

Furniture, Carpets

RANGES, BEDS, SPRINGS, MATTRESSES

Sold on Easy Payments.

Also Slightly Used Furniture

On hand at all times at GREAT DISCOUNT FOR CASH

Furniture Moving - Give Us a Try

Berman Furniture Co.

1601-1603 HANCOCK ST., QUINCY

Telephone Quincy 52334

Tufts Library 1919

First Paper to Print All Local Names in Connection With the Drawing at Washington

Weymouth Gazette AND TRANSCRIPT

Page 6 A FOURTH OF JULY PAGE

16 PAGES EVERY ISSUE — 96 COLUMNS EVERY ISSUE

VOL. LII. NO. 26 — WEYMOUTH, MASS., FRIDAY, JUNE 28, 1918. — PRICE FIVE CENTS

THREE WEYMOUTH MEN DRAWN IN FIRST FIFTY

Complete List of the Order in Which All New Registrants Were Drawn

The Local Exemption Board of the Weymouth and Braintree district had a drawing on Thursday to give each of the new 1918 registrants for draft a number.

At Washington on Thursday there was a drawing of these numbers, all the Weymouth boys being under 200:

Three Weymouth boys were among the first 50 numbers drawn at Washington. James D. McCarthy, whose card number is 154, was the eighth capsule drawn out by Col. Charles B. Warren.

The 16th name taken out was that of Arthur E. DeCoste whose card number is 10.

The 37th name was that of John C. Clancy whose card number is 145.

The names below are in the order of the drawing at Washington, the number at the beginning of the line being the Washington number, and the number at the end of the line the card number given by the Local Exemption Board at Braintree. In every 50 there were some Weymouth names, ranging from one to seven in each block.

No. Drawn		Card No.
	IN FIRST FIFTY	
8	McCarthy, James J.	154
13	DeCoste, Arthur E.	10
37	Clancy, John C.	145
	IN SECOND FIFTY	
66	Bilodeau, Joseph A.	76
72	Dizer, Norman E.	78
82	McNeil, Harry	87
92	Beaver, Edward J.,	4
	IN THIRD FIFTY	
113	Cain, Albert E.,	70
116	Hobart, Charles S.	108
	IN FOURTH FIFTY	
164	Kenerson, Everett S.	45
165	Richards, Kenneth E.	72
167	Jordan, Arthur C.	135
177	Mielbye, Timothy F.	91
184	Wolfe, Lester W.	63
198	Monahan, Thomas L.	84
	IN FIFTH FIFTY	
204	Hosmer, Allen F.	66
205	Young, George R.	16
218	Newcomb, Herbert W.	153
219	Farrar, Ray A.	82
225	Davis, Albert F.	147
234	Crawford, William J.	56
240	Pace, Roy A.	102
	IN SIXTH FIFTY	
263	Masterson, Charles J.	137
282	Bennett, John P.	158
	IN SEVENTH FIFTY	
339	Stone, Frederick C.	54
	IN EIGHTH FIFTY	
375	Richards Howard A.	88
400	McLean, Walter E.	39
	IN NINTH FIFTY	
410	Sherman, Norman A.	119
426	Barbiere, Louis	98
444	Nelligan, Henry L.	25
	IN TENTH FIFTY	
475	Dwyer, Jeremiah J.	149
	IN ELEVENTH FIFTY	
504	Pecoraro, Frank	95
511	Dwyer, Michael F.	77
521	Delorey, Harry N.	8
522	Blanchard, Alton S.	107
535	Harvey, George L.	99
	IN TWELFTH FIFTY	
560	Corbo, Fred	120
566	Raymond, Lloyd F.	94
567	Curtin, Fred P.	148
576	Maloney, William H.	67
	IN THIRTEENTH FIFTY	
618	Furtaw, Alson Earl	27
630	Tirrell, Loring V.	163
643	McCarthy, William A.	179
645	Granger, Harry I.	52
649	Sweet, Edward I.	6
	IN FOURTEENTH FIFTY	
658	Loud, Ray E.	24
665	Fitzgerald, Garrett J.	165
680	Corbett, Wilfred G.	71
	IN FIFTEENTH FIFTY	
730	Coyne, Edward T.	68
740	Hirt, Edward A.	85
	IN SIXTEENTH FIFTY	
753	Hewitt, Harry F.	172
754	Sullivan John	161
767	Desmond, David F.	44
	IN SEVENTEENTH FIFTY	
818	Hollis, Ralph S.	103
819	Miller, Eugene F.	79
835	Walsh, John D.	110
847	Whippen, Elbert W.	104
	IN EIGHTEENTH FIFTY	
856	Carroll, William E.	31
882	Palombo, Peter A.	53
883	Wheaton, Hiram E.	43
	IN NINETEENTH FIFTY	
908	Ralph, William	101
919	Sears, Eric W.	170
934	Lyons, Michael F.	22
947	Sweeney, 12 Franklin st.	180
	IN TWENTIETH FIFTY	
985	Dwyer, Michael J.	86
	IN TWENTY-FIRST FIFTY	
1003	Glover, 29 Chard st.	183
1007	O'Brien, Charles G.	73
1015	Cook, Waldo A.	167
1028	Dutson, George T.	111
1036	McNeil, Oliver H.	146
1039	Ahern, John A.	9
	IN TWENTY-SECOND FIFTY	
1059	Pitts, Walter F.	100
1063	Cassise Americe A.	115
1084	Jermyn, Carlton F.	109
	IN TWENTY-THIRD FIFTY	
1108	Baker, Albert J.	139
1113	Bettencourt, Millard T.	42
1126	Wise, Edward E.	174
	IN TWENTY-FOURTH FIFTY	
1155	Griffin, Ralph N.	121
1162	Cooper, Louis	162

As few of the Weymouth boys knew their own card number, the list as compiled above by the Gazette and Transcript will be news to most of them.

CALL ISSUED FOR EXAMINATIONS

Call Also for 25 More Men to Go to Camp Devens

Three Weymouth boys left this week for service with the colors.

On Monday, June 24, James H. Dwyer of 324 Washington street, Weymouth and William F. Caroll of Randolph, left for Camp Devens.

On hTursday, June 27, the following from this district left for Camp Dix, at Wrightstown, N. J.:

James G. Easton of 166 Middle street, East Weymouth.

Harold L. Davis, of 135 Randolph street, Weymouth.

Thomas H. Harnish of 31 Elmwood avenue, Braintree.

Roger G. Briscoe of Allen street, Randolph.

John R. Maloney, of West Main street Avon.

Bernard J. Dolan of Main street, Avon.

Mr. Harnish was in charge of the squad.

On Tuesday another call was received, and one of the largest. The Local Board is asked to send 26 men to Camp Devens between July 22 and 26. During this period the State is called upon to furnish 8,800 men.

This week the Local Board also sent out summonses to 45 of the June 1918 registrants to appear for examination at the Braintree Town Hall within seven days. They are advised to consult with the same legal advisers who assisted before. No changes have been made in the questionnaires.

DRAFTEES RECLASSIFIED

The District Board at Taunton has made the following reclassifications of men in the Weymouth and Braintree district:

Hunter, Hugh R., 1L
Haviland, Donald P., 1I
Perry, Clifford C., physically qualified for military service.
Rearden, Robert J., physically qualified for military service.
Coroy, Peter L., 1A
Erwin, George T., 1X
Niles, Thornton, 1X
Sullivan, Timothy, 2D
Durgin, Berton E. W., 1X
McDonald, William F., 1X
Allen, Horace E., 2D
Cahill, Charles J., 1X
Humphrey, Ward F., 1X
Christie, Samuel G., 2D
Allison, John G., 2D

POLICE FIND VERY FEW SLACKERS IN WEYMOUTH

Regular and special police visited on Wednesday the seven industries in Weymouth employing over 50 men to round up any young men of draft age, 21 to 32 years.

One officer was at the Bradley Fertilizer works at North Weymouth, another at the Stetson Shoe factory at South Weymouth, and others at the Street railway car barn, the Clapp Shoe factory, the Keith Shoe factory, the Alden, Walker & Wilde shoe factory, and the Strong shoe factory at East Weymouth.

But Weymouth young men were found to be loyal and patriotic. Two or three were found without cards, but usually they had good excuses, so that really no slackers were found in Weymouth.

PASTOR RESIGNS

Rev. Charles Clark, for six years minister at the Pilgrim Congregational church, North Weymouth, resigned his pastorate Sunday in order to engage in Y. M. C. A. war work at the Newport Naval District, Newport, R. I. The resignation will take effect July 8. Rev. Edward J. Yaeger of the First Congregational church officiated for Mr. Clark in the morning and read the resignation. Rev. Mr. Clark is a graduate of Boston University and the Andover Theological Seminary. He came to North Weymouth in October, 1912, from Millers Falls and had previously held pastorates in Taunton and Haverhill. During his stay in North Weymouth he has been particularly interested in Y. P. S. C. E. and Boy Scout work.

FOURTH OF JULY AT LOVELLS CORNER

Celebration Will Include Parade, Exercises, Base Ball, Sports, Dinner, Etc

A big celebration will be staged on the Lovells Corner playground Fourth of July day. Committees are hard at work making final plans and arrangements.

The sports and refreshments are in charge of the Steadfast A. C., the other committees are made up of members of the Improvement Society and others.

The order of events will be as follows:

MORNING EVENTS

9.00—Flag raising.
9.30—High dive.
10.00—Ball game: Steadfast A. C. Vs. Mt. Pleasants.
12 M.—Dinner served on field.

AFTERNOON EVENTS

1.00—Children's parade.
2.00—Ball game: Married vs Single Men.
3.30—Speaking and exercises, Rev. Arthur Emig, orator.
4.30—Athletic events, races, etc. Events for all, open to all.
6.00—Supper.
6.30—Tug of war.
7.00—Feature stunts.
Music afternoon and evening.

SASAP

SOUTH WEYMOUTH BRANCH

The chairman was pleased to see a larger number than usual at the Tuesday meeting of the Special Aid held in the vestry of the Union Congregational church.

Two handsome afghans were received that afternoon, both made by young girls: One by the Camp Fire Girls and the other by the Library Club. These afghans will be forwarded to the Red Cross rooms with the articles made by the Special Aid.

Mrs. Nash has most gratefully received this last week the following sums of money:—

From M. C. Sproul, secretary, donated to the Red Cross by the Old Colony Driving Club, proceeds from Red Cross Day held May 30 last, $50.00.

From the Weymouth Teachers' Association, being one-fourth of a subscription of $50.00, voted by them for War Relief of the town of Weymouth, $12.50.

From the Social Circle of the Old South church, $10.00.

From the Camp Fire Girls, proceeds from their entertainment, $20.00.

From the Rebekahs, $3.00.

The use of a sewing machine has been kindly offered to the Special Aid for the summer months.

EAST WEYMOUTH BRANCH

The "Living Posters" last Friday evening proved that a small town can give an exceedingly clever entertainment with home talent, also that though the posters we see in windows are good the living ones are much better. All ages were represented in the pictures and "Uncle Sam's Own" in khaki and blue helped to make them successful. The expected singer was unfortunately absent, but the pianist was really orchestra and singer and satisfied everyone.

The Special Aid will receive the proceeds for its work.

The "Systematic Giving Drive" is over, and has proved very successful. There have been listed 742 people, and the amount pledged per month is $350.00. Made up of small amounts the sum total is a great help, and shows that people appreciate the work the society is doing and wish to help.

More socks are needed—the yarn is here—so please call at Mrs. Alden's on Tuesday for yarn and keep the knitting needles busy. Our own boys are asking for socks and the Red Cross asks for 75 pairs a month.

There was a large class at Surgical Dressings Tuesday evening and lots of work done. It is all needed, so let us each try to do a share that will prove there are no "slackers" in the ranks of the women. There will be no surgical dressings class Thursday, July 4.

COMEDY AT NORTH WEYMOUTH

The play "No Trespassing" was successfully presented on Wednesday evening to a capacity audience at the Universalist church vestry. The parts were well filled and the audience was given continual opportunity to laugh—all chances being taken. The plot centred around a misunderstanding of characters, in which Lisle Irving posed as twins. Miss Ruth Thayer filled this very difficult part and made her two characters so distinctive that Herbert Edmund Raynor proposed to both. The winding and unwinding of this plot together with the varied fortunes of Bill Meader and his family, made a farce of strong quality. The proceeds from this entertainment, which will surmount $40, will be turned over to the North Weymouth Branch of the S. A. S. A. P. This will be the contribution of the Young People's Christian Union to this war fund. Much credit is given to the committee in charge, Misses Alice Ford and Ina Leinonen, for the success of the evening.

—Please forward news earlier next week, because of the holiday.

HARLOW'S QUESTION BIRD

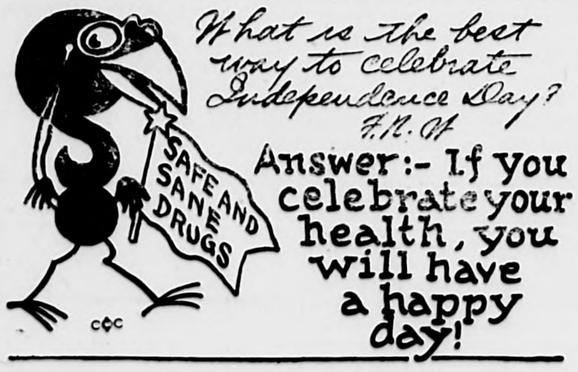

Did you know that W. H. COWING is again with us?

Sure, and ready to greet you and put up your Prescription, or draw you a Soda.

C. D. HARLOW

Busy Corner — Washington Square

Administrator's Sale
10 ROOMS OF
Fine Old Furniture
At the Edwin W. Whiting Estate
46 Vernon St., Rockland
SATURDAY, JUNE 29th, 1918

At 1 P. M. Sharp, a lot of Crockery, some very nice Crockery, Glassware, and a small amount of Silverware, Cooking Utensils, a lot Tables, Linen Home-made Bedclothes and lot Sheets, Pillow Cases, Bed Spreads and 4 Nice Hair Mattresses, 3 Feather Beds, 1 Glenwood B Range with Cabinet Shelf, 1 Small Round Marble Top Table, Plush Sofa, 1 very old Stuffed Sofa, a lot Home-Made Rugs, lot of Nice Crushed Plush Chairs, 1 very old Black Walnut Writing Desk, 1 Set Encyclopedias, 1 Square Black Walnut Extension Table, a nice one; Several Black Walnut Cane Seat High Back Chairs, 2 old Mirrors, 1 Chiffonier, several Black Walnut Bedsteads and Commodes, 1 nice Black Walnut Sideboard, 1 very old-fashioned Bureau with 2 small drawers on top, one sled Bed with Bureau and Commode to match, 1 very old Carved Bedstead, carved in pineapple knobs, 1 Black and White Organ, 3 clocks and many other goods too numerous to mention.

These goods are in perfect condition and were at one time high-class goods, as Mr. Whiting was a very well-known man and are absolutely going for the high dollar to the highest bidder.

Terms Cash; Sale Rain or Shine; Plenty of Shelter in Case of Rain.

AMOS A. PHELPS, Administrator.
CHAUNCEY O. DAVIS, The Live Auctioneer. Tel. 79-5 Hanover.

Kincaide Theatre
TODAY AND SATURDAY
MATINEES 10c 15c
EVENINGS 10c 20c 30c
Constance Talmadge
IN
'Ghosts of Yesterday.
A wonderful picture that will surely win your approval
PARL WHITE and ANTONIO MORENO
In the 16th Episode of PATHE'S Thrilling Serial
"THE HOUSE OF HATE"
Hearst-Pathe News
Here twice a week
VAUDEVILLE
HANK BROWN & CO.
in the Mirthful Sketch
"Just To Laugh, That's All"
GEORGE REEVES
The Singing Minstrel
NEW BILL EVERY MONDAY and THURSDAY

Odd Fellows Opera House
EAST WEYMOUTH
Arthur L. McGrory, Manager
Saturday, June 29
Mat. 2.30 Eve. 8.00
PATHE NEWS
PATHE COMEDY
VIVIAN MARTIN
— IN —
"The Sunset Trail"
This Theatre Closed Next Week
OPEN EVERY WEDNESDAY
Afternoon and Evening
THROUGHOUT THE SUMMER

NEW ORPHEUM
SOUTH WEYMOUTH
Arthur L. McGrory, Manager
Saturday, June 29
Mat. 2.30 Eve. 8.00
Pictographs Big V Comedy
William S. Hart
— IN —
"Wolves of the Rail"
NEXT SATURDAY
WALLACE REID
— IN —
"MAN OF MUSIC MOUNTAIN"

WIRE YOUR HOME

It is really a struggle nowadays to keep house without ELECTRIC SERVICE. No home can be at its best—can get the most out of home life—without it.

All drudgery and labor is done away with. Hours of time, loads of effort and dollars of expense are saved. Happiness, conveniences and pleasures are increased.

Our experience, our well selected appliances and our expert services will be a great aid in planning the wiring of your house.

Our Representative will go over the whole proposition and give you figures in advance. Write or phone today.

WEYMOUTH LIGHT AND POWER COMPANY
Jackson Square East Weymouth, Mass. 'Phone 62-W
J. E. MULLIGAN, New-Business Manager.

The Hingham Trust Company
Established 1833

Depositors who are in Boston often may find it a convenience to leave their deposits with our Boston correspondents

FIRST NATIONAL BANK Federal Street
NATIONAL SHAWMUT BANK Devonshire Street

Deposits left with either of the above banks for our credit will be immediately placed to the credit of the depositor on our books. We furnish special deposit slips when desired

B. A. Robinson, *President* E. W. Jones, *Treasurer*

SEEDS

WE have a limited quantity of 56 varieties of bulk garden seed.

In former years we could re-order seeds. This spring it will be—**First come, first served.**

WE guarantee our stock to be—**The best selected seed that money can buy.**

Try us this year. You will receive bet[illegible] service and prices then at the Boston stores.

J. H. MURRAY
HARDWARE, PAINTS AND OILS
757 Broad St. Telephone Connection East Weymouth, Mass.

NEW
Dental Office!

Dr. KING, the famous painless dentist, is giving his celebrated system of painless dentistry in Quincy and is giving the people of that city the benefit of high grade, modern dental work at popular prices.

FULL SET TEETH $8 Fit Guaranteed

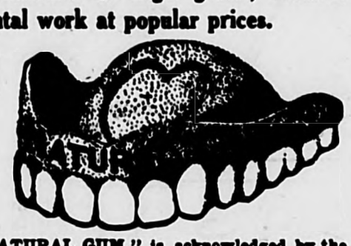

Dr. King's latest invention, the "NATURAL GUM," is acknowledged by the dental profession to be a wonderful improvement over the old artificial gum. It has always been easy to recognize artificial teeth in the mouth, but now, by using Dr. King's "Natural Gum," a set of teeth can be made by this method and only by this method, that will absolutely defy detection. Ordinarily an extra charge of $5 is made for the "Natural Gum" on the set, but for a short time no extra charge will be made.

$5.00 SOLID GOLD CROWNS AND BRIDGES $4.50

PAINLESS EXTRACTING FREE

This is the only office in Quincy where gold crowns and teeth without plates (undetectable from the natural ones) are inserted positively without pain.

During the life of this offer all Bridge Work and Fillings will be done at reduced rates for the advantage of those who do not desire plates.

DR. T. J. KING
CLARENCE W. KING, D. D. S. (Inc.)
1365 Hancock St. Quincy, Mass.
9 A. M. TO 8 P. M. NURSE IN ATTENDANCE
Telephone, Quincy 2678-J

Grain Delivery

We will deliver Grain to the Landing and East Braintree on Tuesday, Thursday and Saturday

Emerson Coal & Grain Co. Inc.
East Weymouth Tel. Wey. 430

WOOD,
COAL,
HAY and
GRAIN

Augustus J. Richards & Son
WEYMOUTH and QUINCY
Telephone Weymouth 51, or Quincy 648

KAISER IS NOW STATE TAILOR

Commandeers All German Shops and Sets the Styles and Prices.

CUSTOMER MUST PAY CASH

Men's Suits Have Been Standardized, Running in Six Series, Simplifying the Transaction—Women's Clothes Will Come Next.

Amsterdam.—Emperor William is the greatest merchant tailor in the world, according to German newspapers which have arrived here. He has taken over practically the whole tailoring business of Germany, for men as well as for women. The emperor is running his new tailoring business under the name of Reichsbekleidungsstelle, which means the Empire's Clothing Place.

German newspapers announce the kaiser's clothing shops are open for business in all parts of the fatherland. Thus the kaiser controls the whole clothing industry of the nation. He is in a position to dictate the style, the shade of goods to be used and the length of the skirts for women. At present the kaiser seems to favor dark goods for men's suits, for the newspapers say the goods used for the kaiser's coats are exclusively of a dark shade.

Formerly it used to be the exclusive privilege of the military man to wear the kaiser's coat, but now everybody practically not only will be privileged, but even compelled, to wear the kaiser's coat. And the women will not only wear kaiser coats but also kaiser skirts. It may be assumed the kaiser is in favor of short and narrow skirts for women, in order to save material.

While the kaiser is in charge of the wholesale department of the German clothing industry, so to speak, the local shops in the different cities, towns and villages are to be in charge of the municipal authorities. However, the prices are fixed in Berlin by the kaiser.

One cannot buy a hand-me-down early on Saturday morning any cheaper than at any other time. Nor will one have a chance to buy one leg of a pair of trousers this week and the other leg next week. Bargaining is verboten, if the kaiser has his way. No more clearing sales, no more fire sales, no more bankrupt sales, no more misfit sales!

The German clothing industry has been Prussianized indeed, pressed with a hot iron into a methodical shape or a shapeless method. Men's suits have been standardized, running in six series, from the letter A to F. All male Germans will soon know to which series they belong. They won't have to have their measurements taken. All they will have to do is go to the kaiser's shop and say: "Hand me down an A suit!"

The kaiser's salesman will know exactly what the customer wants, and any argument as to whether it fits well around the neck will be superfluous. And the customer must pay cash down for his suit. The kaiser needs the money. No more suits on tick, is the standing rule.

Credit Is Abolished.

The Germans no longer can have a suit made to order, forget to pay the bill and fail to recognize the tailor when they happen to pass him in the street. Nor can they any longer buy a suit on tick and hock it with the uncle on the same day, to squander the illgotten gain in a beer garden.

Of course, the kaiser has given his new clothing a high sounding name. He calls the suits reichsanzuege, meaning empire or state suits. The reichsanzug for men costs from 70 to 100 marks. This is about the same price that prevailed before the war for custom made clothing.

Whether the women of Germany will submit to the styles dictated by the kaiser remains to be seen. Newspapers announcing the kaiser's new departure state the measure is first being applied to mere man, considered more docile. So if a revolution should break out in Germany these days it may be the German women rebelled against the kaiser's styles.

TRAVELS 2,000 MILES TO JOIN

Pittsburgh Man Comes Back Home From Cuba to Get Into the Navy.

Pittsburgh, Pa.—J. Leo Kenan of No. 3424 Webster avenue has enlisted in the Naval Reserve as a yeoman after traveling 2,000 miles to do it.

He was in Havana, Cuba, when the first selectives registered. Being outside the territorial United States, he was not compelled to register, but he did, by mail, after no end of trouble. When he got his number he saw he was away down on the list.

He came home and succeeded in getting Local Board No. 4 to give a waiver which permitted him to join the navy. He will leave soon for an eastern naval training station.

Repay Ride by Hold-up.

Sharon, Pa.—The kindness of C. E. Tague of Washington, D. C., led him to fall among thieves. He invited two strangers to ride with him in his automobile and when out on a lonely road they covered him with revolvers and robbed him of all his money.

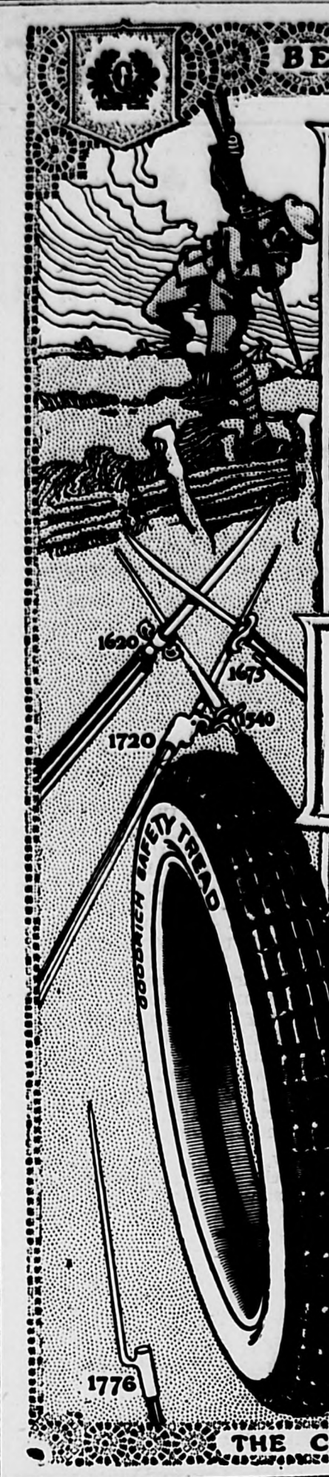

BEST IN THE LONG RUN

FAIR TREATMENT

How The Bayonet Lost a Great Battle

BAYONETS, first made at Bayonne, France, whence they get their name, to begin, were almost as dangerous to the army with them as to its foe.

Fashioned with a solid butt, to be jammed into the muzzle, it rendered a gun useless for firing.

The butt was soon changed to a socket, but not before the new fangled bayonet brought the English army to grief at Killiekrankie.

The English soldier found the bayonet a poor fit, hard to get into his gun; and when he got it in, hard to get out. When he had to bayonet, he couldn't bayonet; when he had to shoot, he couldn't shoot.

GOODRICH SERVICE VALUE TIRES

The bayonet experiment gave the Scots the battle.

To safeguard tire users against the chance of *experiment*, Goodrich Test Car Fleets put the *road test* to Goodrich Tire, to make them in *word* and *deed* SERVICE VALUE TIRES.

Goodrich sees but *one tire value*, SERVICE VALUE—

That is, what a tire proves it is worth to the motorist on his car and on the road, in *comfort, economy, dependability,* and *durability*.

All Goodrich skill and sincerity build up SERVICE VALUE, whether you get **SILVERTOWN CORD TIRES,** or **BLACK SAFETY TREADS,** you get SERVICE VALUE TIRES.

Gain mileage, and the security of knowing your tires will not fail, by demanding SERVICE VALUE TIRES.

Where You See This Sign Goodrich Tires are Sold — GOODRICH TESTED TIRES — Buy Of the Goodrich Dealers Located Everywhere

THE B. F. GOODRICH RUBBER CO.
Boston Branch: 851-57 Boylston St., Boston, Mass.

1918 1861 1896

THE CITY OF GOODRICH · AKRON, OHIO.

ARMY MOTORTRUCK LINE THREE MILES IN LENGTH PASSES THROUGH EMPIRE STATE

A three-mile line of motortrucks for the army making its way through New York city on the final stretch from Buffalo to the government piers. There are more than 150 slate-colored cars in the procession, which was the longest ever seen. The motor train presented a most unusual sight. (Censored and passed by the committee on public information.)

TO MAKE TRAFFIC CONDITIONS SAFE

Washington Police Support National Movement for Inspection of Auto Brakes.

SPECIAL DUTY FOR OFFICER

One Thing Which Stands Between Motorist and Truck Driver and Fatality—Cars Must Be Properly Equipped in Capital.

The effect of war-time activities is probably evidencing itself more upon the civilian life of the nation's capital than in any other city of the United States. The quiet and dignified lure of Washington has given way to every requisite of a busy metropolis. The steady stream of humanity which daily finds a mecca in this melting pot of the world has necessitated many changes in civilian as well as military life.

The greatest problem which any district official has had to face has been the problem of handling the increased amount of traffic, writes Walter A. Bermingham in Chicago Evening Post. With at least 100 per cent more automobiles and trucks on the streets, it has been up to Maj. Raymond Pullman, superintendent of metropolitan police, to make traffic conditions as safe as they were in "antebellum" days. This he has accomplished, first because of adequate police regulations, and, second, because his force is seeing that they are carried out to the letter.

Enforce Brake Law.

Speeding and glaring headlights are not the only motoring evils which are not tolerated. Drivers of cars in Washington soon realize that they must keep their brakes in perfect condition. Major Pullman is one of the most prominent officials who are supporting the national brake-inspection movement. In order that this point shall not be overlooked, either through carelessness or direct violation of the law, he has one of the best men of his force make the watching of brakes his special duty. This man is Lieutenant Albert J. Headley.

Any time of the day you can see Lieutenant Headley jump from his bicycle and take up a position near one of the crowded downtown corners. If a car cannot stop within a reasonable distance, the driver soon finds himself at the nearest station-house, making an explanation.

Lieutenant Headley says that he considers properly adjusted brakes the one thing which stands between the motorist and truck driver and fatality. He is considering the adoption of the thermoid brake inspection chart, giving the exact distance in which a car should be stopped when equipped with properly constructed brakes, as, for example, the thermoid hydraulic compressed brake linings. Motorists in the national capital may be compelled to stop by this chart.

The District of Columbia police regulations say that all cars must be "properly equipped," and the department considers well made and properly adjusted brakes the most important part of the automobile equipment

Egyptian Reed Pipes.

Specimens of Egyptian reed pipes, some of them more than 3,000 years old, have found their way into the museums. In them are, perhaps, to be found the secrets of those scales which are all that survive of a musical art too ancient for history. One writer assumes that the instinct for harmonious proportions and symmetry possessed by primitive man led him to place the holes at equal distances along his reed pipe. Thus a system of scales came into being quite naturally by purely mechanical means.

Chief of Lily Family.

In the great lily family of 200 genera and 2,000 species, the chief division is allium, or the onion group. There are 250 species, not all of which are edible. In the same family are 200 species of smilax and 100 species of asparagus.

A HOLDUP

"Here's a quarter, Willie; now you keep away from that keyhole tonight when George calls."

"Dat'll fix me alright, but it'll cost you a quarter apiece to keep the rest of the gang away."

THE KITCHEN CABINET

The oak tree's boughs once touched the grass,
But every year they grew
A little farther from the ground,
And nearer to the blue.

MORE COOLING DRINKS.

For drinks that are both nourishing and refreshingly cool, egg lemonade is probably the most popular. Make the lemonade in the usual way, add a beaten egg and serve, well iced, not forgetting a pinch of salt to remove the flat taste of the egg.

Koumis.—Koumis is another food drink which is most wholesome. It was originally made in Arabia from mare's milk, but is commonly made by using cow's milk. It is most easily digested; often a weak stomach which cannot digest any other food will retain koumis. To make it heat a quart of milk to 70 degrees or lukewarm, add a third of a yeast cake dissolved in one and a half tablespoonfuls of water, add two tablespoonfuls of sugar; place in bottles after mixing well and tie down the corks. Let stand ten hours in a warm place for the yeast to grow and cause fermentation, then place on ice to check it.

Mint Cup.—Express the juice from five lemons, using a glass squeezer; add the leaves from a dozen stalks of mint, one and a half cupfuls of sugar or honey and a half cupful of water; cover and let stand 30 minutes. Just before serving pour into a pitcher over a large piece of ice and add three bottles of chilled ginger ale. Put a sprig of mint in each glass when serving.

Pineapple Lemonade.—Make a syrup by boiling together one cupful of sugar and two cupfuls of water for ten minutes; add the juice of three lemons and a can of grated pineapple; cool, strain and add a quart of ice water.

Raspberry shrub makes a most delicious drink; add a tablespoonful of the shrub to a glass of ice water to serve it.

Fruit beverages are cooling and slightly stimulating; as there is no limit to the variety of combinations one may always have something different.

Iced Tea.—To make tea that is palatable prepare the tea, scalding the pot and pouring fresh boiled water over the leaves, using a tablespoonful to a pint of water; strain over ice and chill. Serve as soon as cold enough with a bit of lemon, a cube of sugar and a sprig of mint.

And see how everywhere
Love comforts, strengthens, helps and saves us all;
What opportunities of good befall
To make life sweet and fair.

GOOD THINGS FOR EVERYBODY.

When you want a new combination try the following:

Holland Salad. — Mix half a pound of bologna sausage cut very thin with a pint of cold boiled potatoes, also thinly sliced, one medium sized onion finely shredded, six sardines freed from skin and bones; then cut in bits two hard cooked eggs sliced. Pour over three parts of oil and one of vinegar, a teaspoonful of horseradish, and a tablespoonful of tomato catsup; salt and red pepper to taste. Serve on lettuce.

Dainty Croquettes.—Mix a cupful of boiled calf's liver, finely chopped, with a half cupful of bacon, also finely chopped and cooked crisp and brown; add salt and pepper, form into balls, dip in egg and crumbs and fry in hot fat.

Fish Souffle.—Force cooked fish of any kind through a sieve—there should be a quarter of a cupful. Cook a fourth of a cupful of bread crumbs with a third of a cupful of milk five minutes, add the fish and half a tablespoonful of butter, salt and paprika to taste. Beat the white of a small egg and add to the mixture. Turn into a buttered mold and bake in hot water until firm. Serve with a white or any desired sauce. This amount makes a small dish sufficient for two, it can be doubled for a larger family.

Marmalade Pudding.—Mix a cupful of barley flour with the same amount of stale bread crumbs and a cupful of suet chopped fine; add one beaten egg, a half teaspoonful of salt, and a cupful of marmalade. Turn into a buttered bowl, tie up in a cloth and steam three hours. Serve with a hard sauce.

A thick slice of tomato covered with chopped onion and cucumber and served with French dressing is both a good and a pretty salad.

Hash may be made into balls or cakes, rolled in crumbs and browned making a most tasty dish with little work.

Nellie Maxwell

Japan's New Paper Currency.

Two recent steps taken by the Japanese government illustrate the difficulties attendant upon the use of subsidiary coin whose metal value is close to its mint value. Announcement has been made that paper fractional currency would be issued. The new notes are exchangeable for regular bank notes and are legal tender up to 10 yen ($4.98). Japan has annouced three prizes for the best designs submitted for a new silver 50-sen piece (24.9 cents). The new coin is to be materially smaller than the one now in circulation.

CONSTRUCTED IN RUSTIC DESIGN

Type of Bungalow Which Will at Once Appeal to the Beholder.

BEST PLACED ON WIDE LOT

For the Most Artistic Effects the Surroundings Should Be as Close to Nature as Possible—Lawn Always a Matter of Importance.

By WILLIAM A. RADFORD.

Mr. William A. Radford will answer questions and give advice FREE OF COST on all subjects pertaining to the subject of building, for the readers of this paper. On account of his wide experience as Editor, Author and Manufacturer, he is, without doubt, the highest authority on all these subjects. Address all inquiries to William A. Radford, No. 1827 Prairie avenue, Chicago, Ill., and only enclose two-cent stamp for reply.

In the bungalow, more than in any other type of house, there is the possibility of producing effects which will meet the desire of a person whose mind is definitely set upon some novel feature which is to predominate throughout the scheme of architecture employed in the house design. There is such an endless array of little tricks which may be brought into play for the purpose of establishing distinctiveness in each particular bungalow design that it is a radical mind which cannot find satisfaction in one of the many combinations of details which are at the disposal of the designer.

Since the designer of bungalows is not hampered, in the true type, by the necessity of tucking rooms under the roof or of providing a large attic space

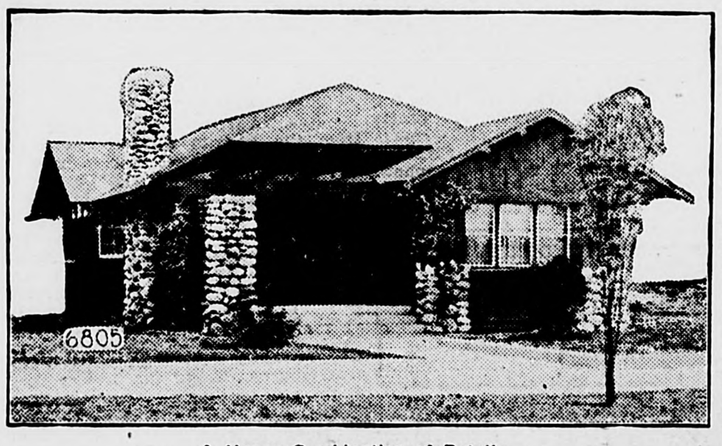

A Happy Combination of Details.

—since the old-fashioned attic seems to be dying a slow but certain death in almost any type of house design—the roof may be used to express any one of a number of ideas. The fundamental hip and gable types may be variously modified and combined with one another and with several types of dormers. A number of roofing materials offer a further variation in appearance.

A great variety of building materials are open for selection. The walls of the house may be given many pleasing finishing touches both in color and character of surface. It remains,

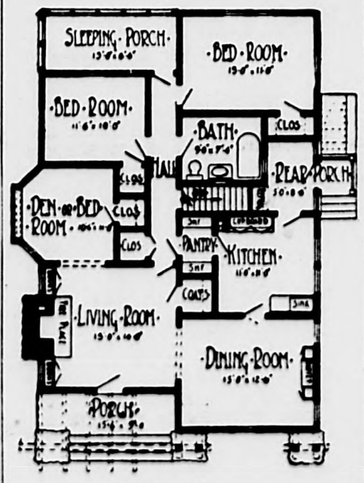

Floor Plan.

then, for the architect to find the proper combination of all the possibilities which exist, in order to match the picture formed as an image in the mind of the home-builder.

One of the styles which have been established in bungalow design, and one which makes a strong appeal to a great many people, is the rustic type. This type embodies the infusion of the architecture of nature into the architecture of man. It implies the use of some natural building material applied in such a way that the suggestion of the big out-of-doors surrounds the home. The purpose is absolutely defeated if such a house is built on a narrow lot. A wide lot upon which sufficient time and effort have been spent to adapt it to the house is necessary for the full realization of the advantages of this design. Shrubs, vines, trees and flower beds must be placed with care and selected with a purpose to harmonize with the color scheme of the bungalow. The rustic bungalow is seen in its most appropriate frame when it is placed on a small country estate where the natural growth of trees may be taken advantage of in laying out the lawn.

The little bungalow shown in the illustration is an attractive example of the rustic type. The architect had found a happy combination of details in this design and the result is shown in both the exterior appearance and in the arrangement of rooms. Large cobblestone pillars give the front of the house a unique appearance. The chimney carries out the idea very effectively. The low roof is a combined hip and gable type with exposed supports, well adapted to this type of house. The pergola effect of the porch, with the pleasing decorative ends of the timbers carried through the design, even to the decoration placed on the short column at the corner of the house, adds a great deal to the general attractiveness of the little home. The gable is decorated with wide boards or siding strips which have a decorative design cut in each board. Many details of finish have been worked out in a way which gives this little rustic bungalow an appearance rather different from the ordinary.

In the room arrangement and attention to interior details the same thoroughness has been observed. The living room is entered from the front porch. This room has a large fireplace, flanked with bookcases, built along the side wall. The fireplace may be made in any way which is suited to the style of finish that is decided upon for this room. A very striking and artistic effect may be secured by building the fireplace of cobblestones such as are used in the construction of the exterior chimney and pillars at the front of the house. The combination of the living room with the little den is a very attractive arrangement. If the den is to be used at times as a spare bedroom, a sliding door may be built between it and the living room. It will, of course, be more attractive with just a cased opening between the two rooms. The many windows in this little nook will make it like a sun parlor and consequently a part of the house which will, perhaps, be used more than any other.

The dining room is a front room open to the living room. The buffet is built against the wall opposite the opening of the living room and may be seen from the other side of the house. A double-acting door leads to the kitchen. This room is square, well lighted and pleasant. It is equipped with cupboards and a sink; the rear entry and pantry form two annex rooms which may be used to help very materially in performing the tasks associated with this part of the house.

A hall extends back from the living room through the center of the house. A closet, the pantry, the cellar stairs, the bathroom, two bedrooms and the sleeping porch all may be entered from this hall. The sleeping porch is a feature in home construction which is becoming more popular all the time. Many people who live in older houses feel that the sleeping porch is one of the modern fads which will soon disappear, but anyone who has lived in a house which includes a sleeping porch in its room arrangement will not consider a house which does not include one in its design. It cannot be disputed that an abundance of good fresh air is an absolute necessity to restful slumber. There are seven large windows in the sleeping porch at the rear of this rustic bungalow, and this assures a condition as near the limit of real out-of-doors as it is necessary to come.

The interior is entirely in keeping with modern ideas in home design. Convenience and comfort have been the strong outstanding factors in the design, and worked in with these is the effort to make this house as healthful a home as it is possible to provide, from the standpoint of the architect. At the same time a lucky combination of details has rendered it very attractive from an artistic standpoint.

Let Them All Come!

Said a North Carolina minister, Rev. A. C. Hamby, the other day: "The old-time minister helped to build this nation, first, by a fine personality and a fine life; second, by building a home that sent out sons and daughters with characters like his own; and, third, by an active interest in schools and culture." There are old-time ministers living today and they are helping in the same way to keep the nation in the right paths. But the whole country would be glad of a wholesale addition to their ranks. The nation needs more of their sort.—Houston Post.

The Bigger Fish.

"Mike," said Plodding Pete, "what would you do if you had a million dollars?"

"I dunno," answered Meandering Mike. "But I'm suspicious dat I'd be sittin' up nights worryin' fur fear some o' dese billion-dollar boys 'd freeze me out an' git it away from me."

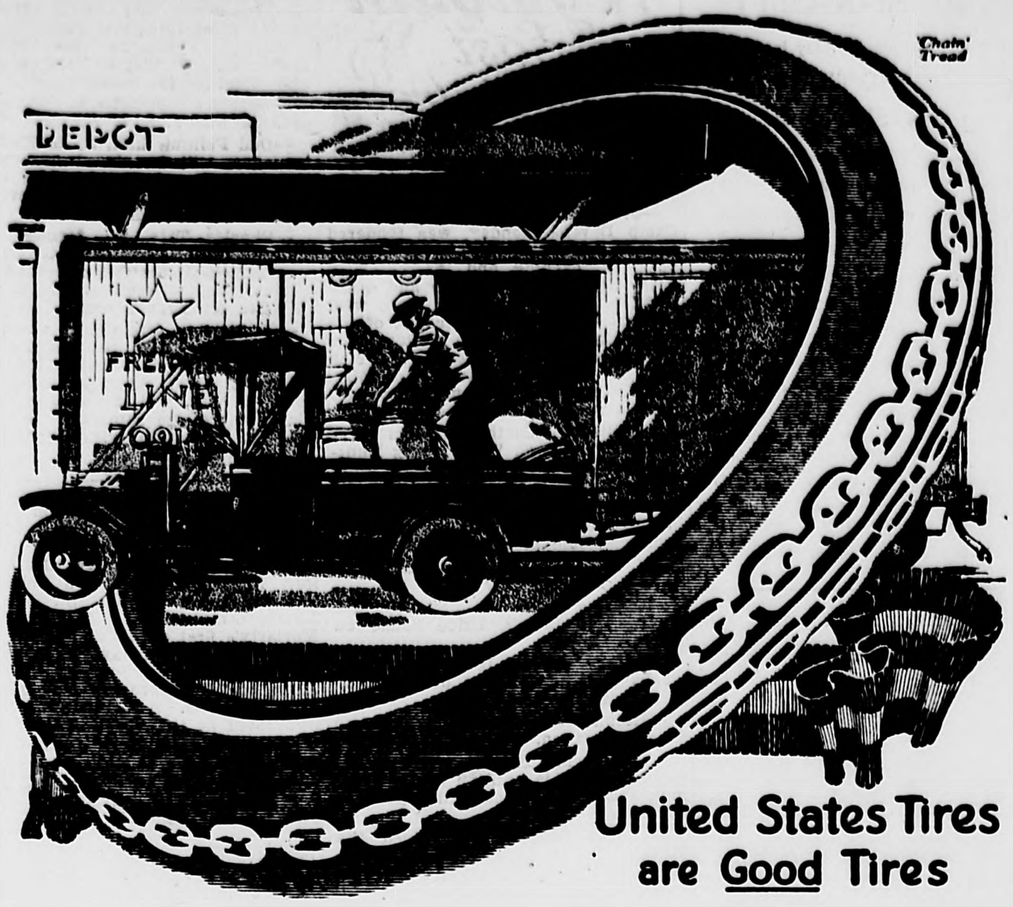

United States Tires are Good Tires

Now is the Time to Make Your Tire Buying a Business Proposition

Now, in this time of war, it is more necessary than ever to buy tires for permanent economy.

Hundreds of thousands of motorists have found that business judgment in tire-buying leads straight to United States Tires.

The phenomenal growth of United States Tire Sales is positive proof of this fact.

The unusually high quality of United States tires has made them easily the most popular tires among owners of the biggest-selling light cars.

The same quality is built into all United States Tires—into the small sizes as well as the larger sizes for heavier cars.

Select the United States Tire that fits your particular needs. Our Sales and Service Depot dealer will gladly help you. Then stick to it.

SEEK MEANS TO COMBAT U-BOATS

Navy Explains Operations of Raiders as Guide for Inventors' Use

BASES NOT DESTROYED

Tells Why They Are Not Put Out of Commission—Advantages of an Armed Merchantman

Washington.—The naval consulting board has issued a bulletin entitled "The Enemy Submarine", which is intended to guide inventors in their efforts to provide means to combat undersea boats.

It contains information of construction, methods of attack, the torpedo and its actions and methods proposed for defensive and offensive protection. Excerpts from the Bulletin follow:

"The superior gunfire to be expected from a merchantman which has been properly equipped makes it prudent for the hostile submarine commander to obtain his observations, for accurate aiming of the torpedo, through a periscope.

"A submarine is usually equipped with two or three periscopes, extending about 12 feet above the conning tower, the more recent periscopes being of the 'housing' type, which permits them to be quickly raised and then drawn down after the observation; thus allowing the undersea boat to operate unseen much nearer the surface, and not lose time in changing its depth of submergence.

"A periscope is usually designed to have about a 45-degree angle of horizontal field of vision, and the vertical field may be less. It is rotated by the observer in order to scan the whole horizon.

"When a submarine is cruising on the surface, the top of the periscope may extend to a height of 23 or 24 feet above the water, thus giving a range of vision of about six miles to the horizon if the day is bright while an observer standing upon the conning tower can see the horizon at a range of only 4 1-2 miles. However, the observer can usually see much more distinctly by his direct vision than through the periscope. The upper parts of ships can, of course, be seen beyond the horizon.

"A base for submarines, to be of any value, must be easily and safely accessible, and equipped to provide a safe storage point for large supplies of liquid fuel, spare torpedoes, food and other requisites for their proper maintenance. Its location, if in enemy territory, must, of course, be kept secret, as the discovery of a submarine base leads to the destruction or capture of the submarines dependent upon it. It is reported that one or more German secret bases, along coasts under control of the allies, have been discovered and destroyed.

"In areas that are under intensive anti-submarine reconnoissance, both enemy and friendly submarines have to remain submerged a large portion of the time. If they remain on the surface during the daylight they are in constant danger from patrol vessels and airplanes. When operating in the open sea, submarines may remain on the surface most of the time especially at night.

"A modern submarine may, if it is in good order and the hull is not punctured, remain resting safely on the bottom for a day or more without inconvenience to the crew. Under favorable conditions, where the waters are less than 200 feet in depth, a submarine might lie at rest on the bottom and detect the approach of a vessel several miles away. In case the water is more than 200 feet in depth, a submarine must usually be kept in motion, to obtain steerage-way, in order to hold its proper depth of submergence. This speed need not exceed one knot.

"Submarines, to operate most effectively, must approach within close range of the vessel which is intended to be torpedoed.

"The question as to wey submarines are not destroyed before they reach the open sea is a most natural one. The best answer which it is possible to give, according to the officers of our navy and those of the foreign commissions who have visited this country, is as follows:

"The submarine bases are very strongly protected by land batteries, airplane observers and large areas of thickly mined waters, extending to such distances that the largest naval gun cannot get within range of the bases. Nets, when laid, are promptly removed by the enemy, whose trawlers are in turn attacked by our destroyers. In spite of these protections, there is now going on a continuous attempt on the part of the allied navies to entrap or otherwise defeat the submarines as they emerge from the protected areas."

GRAND CROSS FOR EMPEROR'S BROTHER.

Amsterdam — Emperor Charles, according to a Vienna telegram, has conferred upon his brother, Archduke Maximilian, the grand cross of the Order of Leopold, with the war decoration and swords. The message says it was the troops of the archduke who captured Fossalta, at the southern end of the Italian front.

GERMAN NON-COM. FLEES TO DENMARK.

Copenhagen.—A German non-commissioned officer and his wife have reached Moen, a Danish island in the Baltic sea. They made their escape from Germany in a small boat. The couple have been interned, as have other German deserters, until an investigation has been made.

RAILWAY HANDS IN BESSARABIA STRIKE.

London.—The railway workers in Bessarabia are on strike and the rail traffic of the entire country is paralyzed, according to a dispatch to the Exchange Telegraph Company from Zurich. The dispatch adds that many munition depots occupied by Roumanians have been blown up.

The Frankfurter Zeitung, a copy of which has been received in Zurich, ascribes the trouble to political causes.

STORM CASTS MINES ONTO DUTCH COAST.

The Hague.—So many mines have been washed up on the Schevingen coast by the terriffic storm of the last few days that the Dutch authorities do not consider the coast safe. The coast dunes and all streets near the seafront are patrolled and no one is allowed to approach the sea.

Somewhere in the U. S. A.

WEYMOUTH GAZETTE AND TRANSCRIPT

Published every Friday by the

GAZETTE AND TRANSCRIPT PUBLISHING CO.

FRANK F. PRESCOTT

Managing Editor

At 52 Commercial St., Weymouth

Telephone Weymouth 145

Subscription per Annum, $2.50

Discount of 50 cents when paid in advance

Single copies 5 cents

Advertising rates on application

The Gazette and Transcript is the home paper of ALL the Weymouths: North Weymouth, East Weymouth, South Weymouth, Weymouth Landing, Weymouth Heights, Weymouth Centre, Lovell's Corner, Nash's Corner, Wessagusett, Fort Point and Rose Cliff.

Entered in the Post Office at Boston, Mass. (Weymouth Station) as Second Class Matter.

FRIDAY, JUNE 28, 1918

. . . This paper has enlisted with the government in the cause of America for the period of the war . . . . . .

NEW SUBSCRIPTION RATE

Those who pay their bills promptly are entitled to the lowest price. While the subscription rate of the Gazette and Transcript will be advanced July 1, 1918, to $2.50, those who pay their bills in advance will continue to receive the paper at the old rate, $2 per annum.

HOLIDAY NOTICE

Next Thursday, the Fourth of July, will be observed as a holiday at the office of the Gazette and rTanscript. It is very important that changes of advertisements and news reports REACH THE OFFICE as early in the week as possible. On Tuesday or Wednesday morning when possible.

Weymouth Temperature.

	6 A. M.	12 M	6 P. M
Friday, June 21,	51	63	65
Saturday,	60	61	63
Sunday	57	58	59
Monday	55	70	73
Tuesday	59	72	73
Wednesday	61	66	60
Thursday	56	65	61
Friday	52	—	—

Town Briefs

—Fourth of July next Thursday.

—Please forward news early next week.

—The Weymouth men who went to Camp Devens this week were assigned to the 20th Company of the Depot Brigade.

—Private Robert A. Murray, Jr., of Braintree is reported to have died in France of disease.

—Delightful October weather this week, some days below 60 all day, and other days below 70.

—The rumor that the George H. Arnold farm at Braintree had lost thousands of dollars by the frost last week is denied. The loss was quite small.

—Past Masters' night will be observed this evening by the local lodge of Masons, all the chairs beign filled by past masters of the lodge. There will be several candidates.

—A benefit game for the Supply company of the 301st Field Artillery will be played on Clapp Field tomorrow—Camp Devens vs Fairviews of South Weymouth.

—Since the printing of the second section of the Gazette E. S. Hunt & Sons Co. have learned that they will not be permitted to sell fireworks at retail, as Weymouth is in the Boston Metropolitan district.

—Harlow, the druggist, proposes to propound questions to Gazette readers every week, and has a timely one this week relative to the Fourth of July.

—The Neponset floor covering which is being used as a sidewalk on one of Quincy's busiest corners this week, is standing the test admirably, thus proving its durability. It comes in many designs and is priced low for the balance of this week, at Shaw's furniture house.

—Wilson E. Beane of North Weymouth, who has been appointed truant officer by the School Committee is busy these days visiting the factories of Weymouth. The laws forbid all under 14 to work in factories, and require that other minors must also obtain permits. Town Clerk Raymond has many calls for certificates of birth.

Weymouth and East Braintree

—J. Henry Dwyer, who left for Camp Devens Monday, was tendered a reception by 50 of his friends the previous evening and presented a wrist watch, pipe, tobacco and other articles. He was to have gone with the last quota, but on account of his graduating from Boston College was given a ten weeks' extension. He is son of ex-Representative and Mrs. John F. Dwyer. They now have two sons in the service.

—William McCarthy, William Dwyer, Dr. William T. Wall, Irving Hunter and Corp. Thomas Riley were home from Camp Devens on Sunday.

—Dr. Norbert Vincent Mullin is home from a few days' stay at his summer home at Sandwich, N. H.

—J. Ross Smith is home from Meredith, N. H., for a few days.

—Charles Rogers of Quincy has moved into the S. Price house on sterling avenue.

—Arthur Jordan is having a two weeks' vacation, a part of which he is spending on the Cape.

—Ralph Dowd is having a two weeks' vacation.

—Baggagemaster Leonard Bennet has resigned his position at the Weymouth depot and accepted a position at the shipyard.

—Charles Palmer has joined the U. S. Marine Corps. He left for South Carolina on Tuesday.

—Miss Hattie Chickering has gone to Philadelphia, Pa., where she will spend the next two months.

—Leo Mann of St. Louis, Mo., a former resident, is spending the week with his sister, Miss K. Isabelle Mann of Vine street.

—Lawrence Corridan is the new baggagemaster at the Weymouth station.

—"Jerry," the Russian poodle owned by Miss Lillian Curran, was hit by an automobile and instantly killed in front of the Catholic church Sunday afternoon. The driver of the auto did not stop but instead put on full speed. The number of the auto was taken, however, by persons in the vicinity at the time. The dog was noted for his intelligence, and was known to nearly everybody in this part of the town.

—Word was received Monday of the safe arrival in France of Ensign John J. Madden of the transport America. It is his sixth trip across.

—Dr. L. F. Pease and John Sweeney have been spending a few days in New Hampshire on a fishing trip.

—Hugh Riley of 15 Crescent road died on Sunday, aged 80 years. He was a native of Canada, and was a brush maker by occupation. Funeral services were held Tuesday, the burial being at Arlington.

—A large delegation from the Union Veteran Firemen's Association will accompany the Hancocks of Brockton to Wickford, R. I., on the Fourth of July, when the Hancocks of and the Wickford machines play for a purse of $200. George Langford and John Hayes of the Active Veteran Firemen's Association will attend the playout. The party will make the trip in automobiles.

—Kenneth Dalton, who was quite badly injured by being hit by an automobile in Washington square last Thursday afternoon, is able to be about again.

—A new cement bridge is being built over the smelt brook between the Bates Opera House and the old Richards estate.

—Miss Alice McKay of Field avenue has concluded a visit with relatives in Brockton.

—Miss Bridget Coleran of Stetson street has been visiting her brother William Coleran in Dorchester.

—Mr. and Mrs. Walter E. Thompson of Commercial street are home from a week's motor trip to Hartford, Conn.

—Alpheus Nichols of Washington square suffered a shock of paralysis at his home last Saturday morning. He was taken to the Soldiers' Home at Chelsea. He is a prominent member of Reynolds Post, 58, G. A. R.

EAST WEYMOUTH and WEYMOUTH CENTER

—Ralph Palmer has accepted a position in Keith's factory No. 8.

—John Amrock is recovering from his operation.

—Alphonse Pecoraro has purchased another auto.

—Alice Dalton is recovering from her illness.

—The Central A. A. baseball team is waiting for another rival.

—Assistant Town Accountant Lincoln has a new desk in his office.

—Supt. of Streets Johnson is busy these days applying tarvia to the streets. Streets at Weymouth Heights have received attention this week.

—As usual the 5 and 10 cent store of Mrs. French will be open all night "the night before the Fourth."

—Money deposited at the East Weymouth Savings Bank on or before Saturday, July 13, will go on interest July 10.

—Frank P. Abbott of Hingham is the new clerk at the East Weymouth Savings Bank.

—Helen Preston and nephew of Stafford Springs are guests of Mr. and Mrs. F. W. Preston.

—James P. Haddie is building a house on Commercial street near the mountain for occupancy.

—Hammocks and porch furniture at the Ford furniture store.

—Frank Petze has purchased a motor boat. It will be used on Whitman pond for the summer.

—Anthony Sacemeno has accepted a position with J. F. & W. H. Cushing.

—Odd Fellows hall, A. L. McGrory manager, will be closed next week, but after July 8 will be open every Wednesday afternoon and evening throughout the summer.

—Charles Tate, a former conductor on the local street railway, was at home from Camp Devens this week, calling on friends. He expects to leave for France soon.

—A Charles street girl about 11 years of age gave her parents and friends considerable anxiety on Wednesday evening. She was first missed about 6 P. M., and it was after midnight before she returned. She had been to Nantasket with friends.

—The funeral of Thomas Moriarty, 12-year-old son of Michael Moriarty, whose death resulted from being struck by an automobile on Broad street last week, was held from the Church of the Immaculate Conception, East Weymouth, Sunday afternoon. Rev. Cornelius I. Riordon officiated and interment was in St. Francis Xavier cemetery. A delegation from Moriarty's first communion class and also from the Sunday School class escorted the body to the cemetery where committal prayers were offered by Fr. Riordon. A requiem mass was celebrated at the Church of the Immaculate Conception Monday morning.

—Mrs. Thomas F. Fallon of 28 Station street passed away on Thursday. Funeral services will be held Sunday.

—Private Norman Walker of Camp Devens spent the week-end with his parents, Mr. and Mrs. George Walker of Middle street.

—Miss Lillian Bicknell, daughter of Mr. and Mrs. Arthur C. Bicknell of Laurel street, celebrated her fifth birthday last Saturday afternoon with a party for about twenty of her little friends at her home. Games were played and the little tots had a fine time. Refreshments were served, a large birthday cake being a feature. Lillian was the recipient of many beautiful gifts.

—Elmer Salisbury of Commercial street has purchased a Ford truck for use in his business.

—The annual picnic of the First M. E. church Sunday School has been postponed to a later date.

—Mr. and Mrs. Charles Burrell of Broad street are visiting their son, Arthur Burrell of Gardner.

—The Misses Lillian, Beatrice and Esther Shaw, daughters of Mrs. George Shaw of Commercial street, are home from their various positions as teachers to spend their summer vacation.

SOUTH WEYMOUTH

—The Sunday Schools of South Weymouth will have their annual picnic at Nantasket Beach Wednesday, July 10. Through the courtesy and generosity of the automobile owners of the village the members of the Sunday Schools will be taken to and from the beach by auto. All persons planning to attend the picnic must make application through some Sunday School class of their respective Sunday School next Sunday or the Sunday following. Autos will leave South Weymouth at 9 o'clock. Assignment of pupils and teachers to specific autos will be made.

—Hon. Kenneth L. Nash of South Weymouth, who was recently appointed associate justice of the District Court of East Norfolk, made his first appearance at the District Court Tuesday morning. He was escorted to the bench by Judge Avery after which his commission was read by the Clerk of the Court, Lawrence W. Lyons. Judge Nash did not try any cases but sat on the bench with Judge Avery during the session of the court.

—H. B. Alvord is attending a convention of the American Concrete Society of which he is the secretary, at Atlantic City, N. J.

—Mrs. E. Curtis and daughter of Main street are spending a few weeks at North Weymouth.

—A number of the people from this place attended the Universalist convention, at Ridge Hill Grove on Friday.

—Mrs. Percy L. Bicknell entertained sailors from the Harvard Radio school over the week-end.

—Rev. and Mrs. John Hale Larry have returned to their home in Providence.

—Donald Cole, a member of the U. S. Ambulance Corps, stationed at Maryland, has been spending a short furlough at his home on Main street.

—Miss Jennie Shanahan has returned from Castleton, New Brunswick.

—Mr. and Mrs. R. M. Stewart of Dorchester spent the week-end as guests of W. H. Taylor on Main street.

—Boyd Gridley is visiting his grandmother at Glenmere, Me.

—Mrs. Susan Marden of Green Harbor has been the recent guest of Mrs. Frank Marden.

—Mrs. Howard Baker received an aeroplane letter from her daughter, Alida, at Washington.

—Major Bauer is home for a few days.

—Daniel J. Sullivan and Miss Ella Descalzo, daughter of Lazarus Descalzo, were united in marriage Wednesday evening at the parish house by Rev. Fr. Crimmins. A reception was held at the home of the bride from 8 to 11. The couple are on a wedding trip to Washington, D. C.

—Capt. Ralph Thomas, son of Frank Thomas, has arrived safely in France.

—A. S. Sampson has returned home after a visit with his daughter at Trenton, N. J.

—Misses Mildred and Caroline French have been spending a week in Brockton.

—John Talbot of Pike, N. H., has been spending a few days the past week with his mother.

—Frank G. Loud has taken a position at the Edwin Clapp shoe factory.

—Raymond Proctor, stationed at Camp Devens, was home over the week-end.

—John Hackett of the Naval Reserves is spending a short furlough with his parents.

—Carl Loud of the Aviation Corps is now stationed at Tech Aviation School, having spent the winter at Pensacola Fla.

—Edgar Alger and family have moved to Bethlehem, Pa.

—Word has been received from Daniel Horgan, stating that he has arrived safely in France.

—Mrs. Frank Munroe is visiting friends at Fryburg, Me.

—Mrs. John D. Pickett and children of Somerville are the guests of Mrs. Carl Gridley.

—The Wissahickon Camp Fire Girls will meet Friday evening with Mrs. Chandler.

—Fred Sowden has returned from a Boston hospital where he underwent an operation on his eye.

—Miss Grace Sawyer has returned to her home in Greenville, Me.

—Theodore Torrey left Tuesday for Rockport, Me., as a member of the shipping board.

—Andrew Dondero left Wednesday for Camp Dix.

—Mr. and Mrs. Frank Libby are visiting Mr. Libby's parents, Mr. and Mrs. Moses A. Libby.

—The Fairview A. A. will play the 303d Supply Co. of Camp Devens at the Clapp Memorial Field Saturday afternoon.

—Freeman Putney Jr., has a story entitled "Wriggles and the Ratkins Family," in the All-Story Magazine for June 29.

—The funeral of Mrs. Johanna Welch, wife of John Welch, was held in the church of St. Francis Xavier on Tuesday morning. At the high mass of requiem Rev. Dennis P. Crimmins, rector, was the celebrant. Mrs. Ellen T. Carroll was the soloist. P. Edward Welch, J. Francis Welch, William H. Welch and Thomas J. Welch, four sons; John Flynn, a cousin, and M. J. Sully, a nephew, were the pallbearers. Interment was in the St. Francis Xavier cemetery.

Nash's Corner and Main Street

—Word has been received from Captain Joshua Nash announcing his safe arrival in France.

—As Robert Griffen stepped off the car Tuesday morning, when he was returning from night work at the Fore River, he was struck by a motorcycle and knocked down. He escaped with a few scratches and was able to go to work Wednesday night.

—Mr. and Mrs. John Hirlity of Cambridge were the week-end guests of Mrs. E. Y. Gardner of Adams place.

—Walter Ducca formerly employed by the Stetson Shoe Company, has been wounded in France.

—Ignatius Melville has been appointed special officer at the Stetson factory.

—Misses Emily and Jane Whitten left Sunday for Rochester, N. Y., to visit their grandparents, Mr. and Mrs. W. R. MacArthur.

—Lieut. Ralph Talbot was home from Miami, Fla., this week on a brief visit to his mother.

—Mr. and Mrs. Mason and friends attended the "Pop" concert in Boston Monday evening.

—Dr. Carlton and wife spent the week-end with their daughter, Mrs. Mason.

—Walter Shaw spent the week-end in Carver.

—Ralph Griffen resumed work at the Fore River plant on Monday.

—Mrs. David Adams of Main street is undergoing treatment in a Boston hospital.

—Mrs. Elmer Tower and children spent Sunday with her mother, Mrs. Mary Orcutt.

—Mr. and Mrs. J. W. Bowers and daughter Lucille of Dedham were the guests of their sister, Mrs. J. A. Noonan, over the week-end.

—Mrs. James B. Terrill is spending a few days in Fairhaven, where she attended the graduation of her granddaughter, Doris Maxfield.

—Bradford Tirrell has recovered from his illness.

—Miss Lillian Blanchard has returned from Turner, Me., where she spent a two weeks' vacation.

—Catherine Desmond of Adams place will spend Fourth of July week at Nantasket where she and a number of friends have rented a cottage.

—Mr. and Mrs. John Poole of Providence spent the week-end with Mr. and Mrs. Henry Lowell. Mr. and Mrs. Lowell and Delmar MacConnell returned with them for a week's visit.

—Lieut. Stanley Heald of Camp Devens visited his parents this week.

—Howard Richardson and Francis Sprague have accepted positions at the Fore River plant.

—Ernest Callahan, who has been a student at the University of Texas, is completing his course at the Carnegie Institute of Technology, Pittsburg, Pa.

—Capt. Arthur B. Nash., now stationed in Washington, spent Sunday with his mother, Mrs. Thomas Nash.

—The Quincy High school has a service flag with 149 stars for former pupils now in service.

North WEYMOUTH

—The many North Weymouth friends of Mrs. Edward H. Benson of Elizabeth, N. J., were shocked to learn of her death which came on Wednesday after an illness of one week. What seemed to be the grippe turned into pneumonia, and she passed away. Funeral services will be held tomorrow at the home of her sister, Mrs. L. B. Curtis, of Bridge street, North Weymouth.

—William Thompson is improving from an operation which he underwent at the Quincy hospital last Wednesday.

—Misses Doris and Sadie Winters and brother George visited relatives in Providence this week.

—Clifford Smith is spending his vacation with his grandparents in Norwell.

—The summer cottages along the shore are pretty well filled for the coming season.

—Miss Pauline Blackwell of East Weymouth has been visiting her cousin, Miss Dorothy Dasha a few days during the past week.

—Mrs. James Williams has been very sick with bronchitis but is now improving.

—E. H. Kavanagh has been on the sick list the past week.

—The North Weymouth Yacht Club and the Kng Cove Boat Club have added quite a few names to their membership roll this season. Consequently the river has a number of new boats added to the list making quite a sizable fleet in the bay. The largest boat is the Theatis, a 46-foot cutter-rigged yacht owned by Cole and Barnes of South Weymouth. The well-known 22-foot jib and mainsail, the "Nutmeg," comes next on the list, Frank South of Braintree, owner. Washburn of Brockton has a 25-foot jib and mainsail named the "Surf." The "Ruth" and "Medea", Captains Howley and Holbrook, are at their regular anchorage. The cutter owned by Charles Cote is on the moorings formerly occupied by the "Bobs." Gay's jib and mainsail, Jackson's sailboat and the 15-footers are all in their places and a large number of motor boats old and new.

—Rev. Charles Clark's resignation from the Pilgrim church was read last Sunday to take effect July 8. Rev. Mr. Clark is to take up Y. M. C. A. work at Newport, R. I.

—Twelve ladies from the Third Universalist church accompanied by their pastor visited the Morgan Memorial building on Sunday evening. They first attended a vesper service in the new Church of All Nations. It is a most beautiful church fully equipped with every comfort even to the ear phones for the deaf who attend church. After the service they were shown the six floors of the work rooms connected with the association. This was very interesting as most of the ladies have the bags which help to keep these rooms in working order. The Morgan Memorial has a way of using every article sent in and turning it into money. After a visit to their rooms one is glad to be of some help even if only in a small way, in keeping the splendid work of the institute alive. After the visit to the work rooms the party attended a service in Mission hall. It was a very interesting trip and all were glad they had taken advantage of the opportunity..

—Melvin Glover who has made his home at Henry Farrington's for some time enlisted this week Tuesday in the Naval Reserve and is now at Camp Hingham.

—William Cushing and family have moved to Wollaston.

—Mrs. Sophia Beals of Hingham is visiting Mrs. Lizzie Moulton.

—Miss Lucy Parker has accepted a position at Smith's Market for the summer.

—Mrs. Harry Glidden and Mrs. Harry Tutty and daughter Isabel went to Ayer on Friday and spent a few days as the guest of Mrs. Edward Proctor.

—Earle Williams is at home on a two eks' vacation.

—Mrs. Orville Leonard of Middleboro was the guest of Mrs. Henry Farrington last Sunday.

—Mrs. Andrew Culley has been quite sick the past week or so.

HIT BY AUTO

Although Quincy avenue is closed to travel by a barricade which extends from sidewalk to sidewalk automobiles persist in going through, and using the sidewalk. Thursday morning Edgar Wormald, the 13-year-old son of Mr. and Mrs. Benjamin Wormald was hit by an auto in front of his father's store, and is at the Quincy hospital with a broken thigh and other injuries. Mr. Wormald eecently purchased the Dyer store.

ROUND UP AT SHIPYARD

The Quincy police rounded up 78 men of draft age without their registration cards at the Fore River shipyards yesterday afternoon. They were sent to Boston in auto trucks to await the disposition of the Department of Justice.

—Two memorial services for men killed in France were held in Braintree the past week: At All Souls church Sunday for Lieut. Alton F. Wood, and at St. Francis church on Tuesday for Robert A. Murray, Jr., who was a member of Co. K of Hingham.

W. P. DENBROEDER

Licensed Auctioneer

738 BROAD STREET

East Weymouth.

Tel. Wey. 279-J

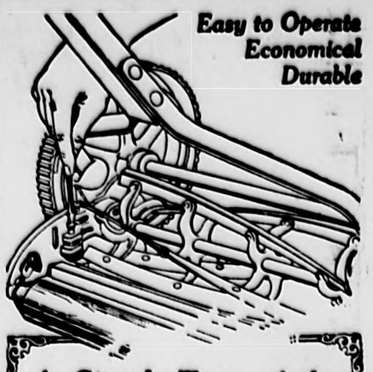

Easy to Operate
Economical
Durable

A Simple Turn of the Adjustment Screw Keeps the "W & B" Sharp

"W & B" Lawn Mowers are famed for their uniformly keen cutting edges, due to the excellent self-sharpening adjustment, which insures a shear cut at all times. The adjustment is always in sight from above.

"W" Easy Running AND Clean Cutting "B" Lawn Mowers

have many superior points of construction. Bearings that carry the load equally on all wearing parts, which insures long life; superior cutting knives; extra strong driving parts, etc.

Also Garden Hose, Rakes, Sprinklers, Trowels, Hoes, Spades. Tell us your requirements.

FRANK S. HOBART & CO.

HARDWARE

Washington Square

COME TO

KINCAIDE'S

FOR ALL YOUR

Summer Furnishings

A RESTFUL Porch Rocker $3.29

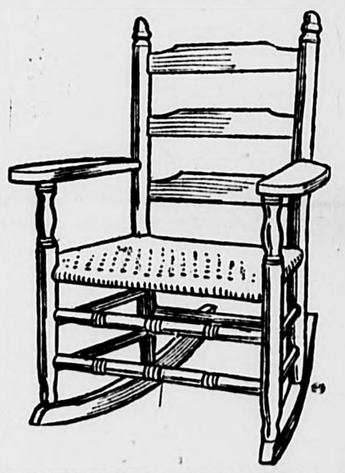

Solidly made of maple-finished green or natural. Double woven seat. Exactly as shown here.

BRASS BEDS

or White Iron Styles

$5.85 to $72.50

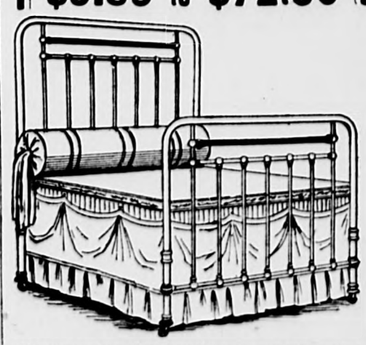

Over 100 Good patterns are on our display floor. All sizes, at a wide range of exceptionally low prices

KINCAIDE'S

1495 Hancock St., Quincy

"Good Furniture"

Learn a New Profession

FILING

and secure a good salaried position through a course

Boston School of Filing

Little Building, Boylston and Tremont Sts.

Day, Evening and Correspondence Courses

Visitors invited. Booklet upon request.

LOST BANK BOOKS.

Bank Books as listed below are lost, and application has been made for payment of the account in accordance with Sect. 40, Chap. 500, of the Acts of 1908 and amendments thereto. Payment has been stopped.

LOST—Deposit book No. 2070 in South Shore Co-operative Bank is reported lost. 3t.24.26

16 Pages Today

CLUB and SOCIAL

—An event of Wednesday evening was the marriage of Miss Irene Liley, daughter of Mr. and Mrs. Thomas Liley, of Nash's Corner, and Harold Condrick of Weymouth, which was solemnized at eight o'clock in Trinity church, Weymouth, Rev. William Hyde officiating, the double ring service being used. As the wedding party moved up the aisle of the church Lohengrin's bridal chorus was played by the organist Miss Nellie Chase. The interior of the church was very prettily decorated with roses, ferns, etc. and the church was filled with the friends of the couple. Miss Liley who was given away in marriage by her father was gowned in white crepe de chine and wore a string of pearls the gift of the groom. She carried a shower bouquet of white roses. Miss Miriam Tirrell who was bridesmaid wore white georgette and carried pink roses. George Wyman was best man. The bride's gift to the groom was cuff links and to the bridesmaid a cameo brooch. The groom gave the best man cuff links. A reception was held at the bride's home after the ceremony, and at a late hour Mr. and Mrs. Condrick left, in a shower of confetti for New York where they will spend their honeymoon. Mr. and Mrs. Condrick will reside with the bride's parents on Main street. Among the many useful and beautiful presents was a check for one hundred dollars from the bride's parents, a purse of gold from her maternal grandmother, a dinner set from the mother of the groom, a Japanese tea set from a friend in China, and quantity of cut glass and silver from relatives and friends.

—Gertrude Hall, daughter of Nathaniel T. Hall and Harold Leslie Davis were united in marriage Saturday evening by Rev. D. P. Crimmins at St. Francis Xavier church. The groom left Wednesday for Camp Dix.

—Mr. and Mrs. Sylvanus Cox Wilson of Pawtucket, R. I., announce the engagement of their daughter, Emily Alice, to Franklin Barrett Taylor of Weymouth. Miss Wilson is a graduate of the Rhode Island State Normal school, and has taken graduate courses at Cornell University. She has held the position of supervisor of household arts in Pawtucket for several years. Mr. Taylor is a graduate of Dartmouth, class of 1909, and has been principal of the Jonas Perkins school in East Braintree for the past seven years. He recently had resigned to accept a supervising principalship in the Pawtucket school system, beginning in September.

—Mrs. Parker T. Pearson and two small daughters left the Heights Tuesday for Rockland, Me., where they will spend a month with Mrs. Pearson's mother.

—Miss Clara E. Bartelson of South Weymouth became the bride on Saturday of Elmer E. Carlmark of Quincy, who on Thursday of this week left with the Quincy squad for Camp Dix, N. J. The ceremony was performed at Quincy by the Rev. Newton F. Sundstrom who made a speech congratulating the young people. The wedding march was played by Miss Walborg Peterson. During the evening there were songs by the St. Paul's male quartette, solos by Harry Anderson, and piano numbers by Miss Mabelle Peterson. Refreshments were served. Both Mr. and Mrs. Carlmark are active members of St. Paul's Swedish M. E. church, and popular among the Swedish people.

—Miss Margaret Gardner and Miss Mildred Leary have returned from a trip to the White Mountains.

—Frederic Wilbur Dyer was the only Weymouth member of the graduating class at the Thayer Academy Braintree, last Saturday. Addresses were made by Dr. William Gallagher, the headmaster, and Hon. Louis A. Frothingham. Judge Albert E. Avery of Braintree presented the diplomas. The Sewall scholarship was awarded to Norman A. Hall of Wollaston. A class picture was taken, and W. B. I. Blake of Wollaston read the class prophecy. In the afternoon dancing was enjoyed.

—Comrade Oliver Burrell of Reynolds Post, 58, G. A. R., will keep open house Tuesday evening, July 2, the date of his 83d birthday. These annual gatherings are enjoyable occasions for his friends.

—Mr. and Mrs. C. B. Adams of 76 Front street, East Braintree, announce the marriage of their daughter, Florence, to Harold B. Frost of Somerville, recently of New York city, on Saturday, June 15. The bride is a graduate of Braintree High school, class of 1912. The groom is a graduate of Somerville High and Lowell Textile schools, and is now connected with the U. S. Quartermasters Corps. The ceremony was performed by the bride's uncle, Rev. L. William Adams of East Lynn, after which the young couple left for a short trip to the lakes. They will reside at 41 Sears avenue, Melrose Highlands.

—Mr. and Mrs. Sperin and son Warren, accompanied by Harry Kennedy, enjoyed an auto trip to Litchfield, Me., last week. Leaving home at 10 o'clock Thursday evening they arrived in Litchfield at 9 o'clock Friday morning. They returned Sunday evening.

—At the Holy Family rectory at Rockland on Saturday evening Rev. Edward Hassett united in marriage James Arthur Reilley of South Weymouth and Miss Annie Katherine Gammon, daughter of Mrs. Katherine N. Gammon. Miss Josephine Gammon, sister of the bride, was bridesmaid and Philip Welch of South Weymouth acted as best man. The bride wore white embroidered georgette crepe with hat to match and carried a shower bouquet of bride roses and lilies of the valley. The bridesmaid was attired in pink georgette crepe with hat to match and carried pink roses. A reception followed at the home of the bride, attended by many friends from surrounding towns. Mr. and Mrs. Reilley receiven beneath a floral arch and were assisted by the bridesmaid and best man. Music and refreshments were enjoyed. The couple were remembered with many gifts. After a trip to New York and Atlantic City they will reside at 701 Main street, South Weymouth, and will be at home after July 1. Mrs. Reilley is a member of the Ladies' Auxiliary to Division 2, A. O. H., and the Young Ladies' Sodality of the Holy Family church. Mr. Reilley is connected with fraternal organizations in South Weymouth and is employed at the Fore River shipbuilding plant, Quincy.

—Charles Henry Bartlett and Miss Louisa Adelaide Hunter of Rockland, daughter of George Hunter, were married Saturday morning by Rev. Henry C. Alvord.

—Rev. Henry C. Alvord of the Old South church united in marriage on Sunday, Miss Louisa Adelaide Hunter of Rockland and Charles Henry Bartlett of South Weymouth. They were attended by Edward Kiernan of Rockland, Miss Mabel R. Pace of Weymouth and Miss Irene R. Liley of South Weymouth. The bride's wore a white embroidered net gown with white satin hat. Miss Pace was in coffee silk and Miss Liley in gray silk. Mr. and Mrs. Bartlett went to Rhode Island on their wedding trip.

—Mrs. Karl Granger attended the June festival at the Odd Fellows home at Worcester on Tuesday.

—Thirty of the friends of Miss Hazel Cunnin tendered her a surprise party at her home on Washington street last Friday evening, and presented her a handsome gold bracelet.

—Mr. and Mrs. George Philbrook have moved to their summer home at Marshfield Hills for the season.

—Mr. and Mrs. Lyman Pratt were given a house warming in their new home on Holbrook road last Saturday evening by a large party of relatives and friends. They received a number of useful gitts. Ice cream and cake were served during the evening and all had a jolly good time.

—The dances at the North Weymouth and Wessagussett Yacht Club are being well patronized.

—Mrs. Laura E. Allen announces the engagement of her daughter, Mary Louise Allen, and Charles Hudson Bryant, both of Weymouth.

—Mr. and Mrs. H. H. I. Smith are expected home Friday from a week's automobile trip through New Hampshire.

—Mr. and Mrs. Arthur Harding Cobb of Braintree announce the engagement of their daughter, Miss Muriel Rogers Cobb, to Louis Sidney Poulson, of Exmoor, Va.

—Mr. and Mrs. Harry Fisher are spending the week at Falmouth.

—Mr. and Mrs. Michael Gorman of 22 Center street announce the engagement of their daughter, Katherine D. Gorman, to Daniel D. Fisher, son of Mr. and Mrs. Felix Fisher of Bayonne, N. J. Mr. Fisher is at present attached to the submarine service of the U. S. Navy.

—Elmer Alexander and family are home from a trip to the mountains.

WARD THREE BRANCH

The regular business meeting was held on Thursday evening. Mrs. Charles G. Jordan, the newly elected secretary, read the report of the last meeting. Mrs. Alexander, the regular chairman resumed the office after a short vacation.

It was voted to purchase two dozen aprons and head dressings for use at headquarters on days that the surgical dressings are made.

Mrs. Bond will during the absence of the regular chairman of the surgical dressing take charge of the work.

Mrs. Russell B. Worster will superintend the distribution of the wool during the summer season.

The quota of work allotted to this branch for the month of June by the Red Cross bids fair to be completed in due season.

W. R. C. NOTES

At the meeting last night general orders were read giving full information regarding the National Encampment convention.

The Corps will hold a lawn party tomorrow afternoon and evening.

The graves of the deceased members will be decorated on Sunday, June 30.

CARD OF THANKS

We wish to thank our many friends and neighbors for the beautiful floral tributes and also for the many kindnesses shown us in our late bereavement in the death of our husband and father.

MRS. ANNIE L. SHORES,
MRS. WALLACE ARNOLD,
MR. FRANK E. SHORES.

South Weymouth, June 25, 1918. 1t

LAST TWO Days of the Great Neponset DEMONSTRATION WEEK

YOU can't afford to miss this dollars-and-cents opportunity | **NOW** is the time to anticipate your present and future needs

You must act quickly to take advantage of the Special Sale Price on this Wonderful New Floor Covering. TODAY visit the Demonstration of

NEPONSET FLOOR COVERING

100% Waterproof

Splashing water won't soak into Neponset—it can't. It's waterproof from top to bottom —100% waterproof.

Won't Decay

Because it is absolutely waterproof there's no fear of Neponset ever rotting. It is guaranteed rot proof. Quickly and easily kept clean—100% sanitary—remember that.

Beautiful Patterns

A large assortment of artistic designs for every room. You must see them to realize their true beauty. Come TODAY. Your floors and purse will thank you.

SPECIAL PRICE 79c Square Yard Price will advance next week

Watch for the Famous Sidewalk Test

We are proving NEPONSET'S wonderful durability by the stiffest test imaginable. Out in front of our store is a piece of NEPONSET FLOOR COVERING — cut from one of the rolls in our regular stock. Thousands are scuffling over it and pounding their heels into it. It will stay there all this week through sunshine and rain. Examine it! After thousands have walked on NEPONSET notice how surprisingly bright and fresh-looking it is. This is the FAMOUS TEST that PROVES that NEPONSET is the wonderfully strong, durable and long-wearing floor covering its makers claim it to be.

Store Open Monday, Friday and Saturday Evenings

W. G. Shaw ON THE SQUARE Quincy Mass.

Store Open Monday, Friday and Saturday Evenings

Fort Point A-N-D Rose Cliff

—With two exceptions all the cottages not occupied by their owners have been leased for the season. Mr. Seabury, with his family are at the Fisher cottage; the Kimball family are installed at the Smith cottage, which Mr. Kimball purchased this spring; Mr. Gaynor has the Columbia cottage, and Mr. Starl, the well-known confectioner of South Boston, has leased the Tracey cottage.

—L. K. McNally, son-in-law of Mr. Mutty, is now in the Tirrell cottage, which Mr. Mutty has occupied for many seasons. The latter gentleman will be here this week.

— The Gooding cottage is leased by Mr. Frost, while Fred Couch, who leased the Carey bungalow, has leased the cottage of Robert White, and will sub-let the Carey holding.

—It looks very much as though Farmer Brambler will live up to Mr. Bradley's hopes as well as expectations, for he is a very quiet man, and goes about his business accomplishing things, without a flare of trumpets. Some of the help, who mistook the farmers' easy manner, and attempted to follow their own ideas, instead of his orders, are no longer at the farm, or resident at Fort Point. They are out of work. Henry has been installed as foreman, in place of the gentleman who exiled himself usurping the farmer's prerogatives.

—It is quite likely that Mikey Dwyer will soon be in the service of Uncle Sam, as having attained the age of 21, he comes under the new order of draft. He has registered, but will not wait until "called," but will enlist immediately as he has been willnig to do for a long time, but held off at the appeal of his family.

—Residents of the Point are congratulating themselves over the elimination of objectionable transient visitors about here. Men of easy leisure are referred to, those who are forceful in their opposition to prohibition, locally or nationally. This gratifying state of affairs is due to the diligence and effort of Officer George Nash, who is somewhat a will o' the wisp in his official observations and doing.. The word has been passed among of travel but no labor, that a wide berth be given this locality, or any part of Chief of Police Pratt's Weymouth territory.

—During the late winter a member of the Public Service Commission and a representative of the legal department of the Telephone company made an investigation of certain conditions in the telephone service down here, and a most excellent counteraction resulted. District Manager Murray has been personally attending to what may be termed abuses, and it was due to his agency within a week that another appeal has not been made to the Public Service Commission. Only words of commendation are heard for the chief operator of the Weymouth branch for her courtesy and general efforts in her duties.

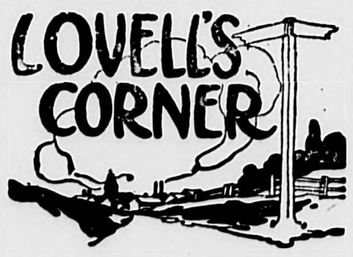

—Tuesday evening, Miss Nellie Brewster entertained the Ever Progressive Class at her home. After a short business meeting a social hour was enjoyed with refreshments of ice cream and fancy cakes.

—George Roberts has accepted a position at the store of W. W. Pratt.

—Gerald Kelso has been at home from Camp Devens for several days.

—A special meeting of the Steadfast A. C. was held in the church vestry Tuesday evening.

—Last Sunday evening a special children's service was held. The address by Rev. Arthur Emig was on the subject of "Play." Special music was furnished by the Sunshine circle.

—A recent improvement made on the Porter church parsonage has been the installation of electric lights.

—The Lovell's Corner program for the Fourth of July will be found on page one.

—A special patriotic service will be held at the Porter M. E. church on Sunday evening at 7 o'clock. The pastor will deliver a patriotic address and there will be special music. The "Honor Roll," containing the names of ten boys in military service, will be unveiled and presented to the church. I. B. H. Hawes will accept it on behalf of the church. The following names will be on the Honor Roll for whom stars have been put on the Service Flag:

Earl M. Hutchinson
Gerald E. Kelso
David O. Hughes
Samuel French
Frederick Rind
Alden L. Hudson
Robert B. Martin
Herbert Lane
Harold E. Morse
Frank T. Rago

—Graduation exercises were held on Tuesday at the Jonas Perkins School at East Braintree. Mrs. Carrie F. Loring of the School Committee presented medals to Harold Smith, Muriel Roberts and Porter Warren.

E. E. LUNT
Carpenter and Builder
JOBBING
52 Church Street, Weymouth Heights
Telephone Connection. 24-27

JOHN L. BEAN
Auctioneer and Appraiser
Columbian Sq.
South Weymouth

Commonwealth of Massachusetts
Norfolk, ss. Probate Court.

To the heirs-at-law, next-of-kin and all other persons interested in the estate of

MARY A. WILLIAMS

late of Weymouth in said County, deceased.

Whereas, a certain instrument purporting to be the last will and testament of said deceased has been presented to said Court for Probate by Marion F. Williams of Brookline in said County who prays that letters of administration with the will annexed may be issued to her, without giving surety on her bond, the executor named in said will having declined said trust.

You are hereby cited to appear at a Probate Court to be held at Dedham in said County of Norfolk, on the seventeenth day of July A. D. 1918 at ten o'clock in the forenoon, to show cause, if any you have, why the same should not be granted.

And said petitioner is hereby directed to give public notice thereof, by publishing this citation once in each week, for three successive weeks, in the Weymouth Gazette a newspaper published in said Weymouth the last publication to be one day at least before said Court, and by mailing, postpaid, or delivering a copy of this citation to all known persons interested in the estate seven days at least before said Court.

Witness JAMES H. FLINT, Esquire, Judge of said Court, this twenty-sixth day of June in the year one thousand nine hundred and eighteen.

26.28.3t J. R. McCOOLE, Register.

THE SIGN OF QUALITY — OLD COLONY LAUNDRY CO. QUINCY MASS

Weymouth Deliveries
TUESDAYS AND FRIDAYS

For Sale
1 Winton Six Auto, 7 passenger
1 New Vin Truck
Both at a Bargain
L. F. BATES, Weymouth

THEY DO SAY those
LAWN MOWERS
and other edge tools which
TURNER
sharpens at 54 Raymond Street, East Weymouth
Cut Pretty Slick!
16-29

RAY O. MARTIN
Plumbing and Heating
Stoves and Ranges, new and second-hand; also Repairs.
Estimates cheerfully given on all kinds of work.
Washington Square, Weymouth
Telephone, Weymouth 103-R

AUTO SUPPLIES
Tube Vulcanizing
GOODRICH TIRES
LOUIS H. ELLS
160 Main Street, South Weymouth
Telephone, Weymouth 581W

Vive La France

By OLIVER WENDELL HOLMES

THE land of sunshine and of song!
Her name your hearts divine;
To her the banquet's vows belong
Whose breasts have poured its wine;
Our trusty friend, our true ally
Through varied change and chance;
So, fill your flashing goblets high,
I give you, VIVE LA FRANCE!

Above our hosts in triple folds
The selfsame colors spread,
Where Valor's faithful arm upholds
The blue, the white, the red;
Alike each nation's glittering crest
Reflects the morning's glance,
Twin eagles, soaring east and west:
Once more, then, VIVE LA FRANCE!

Sister in trial! who shall count
Thy generous friendship's claim,
Whose blood ran mingling in the fount
That gave our land its name,
'Till Yorktown saw in blended line
Our conquering arms advance,
And Victory's double garlands twine
Our banners! VIVE LA FRANCE!

O land of heroes! in our need
One gift from heaven we crave
To stanch these wounds that bravely bleed—
The wise to lead the brave!
Call back one captain of thy past
From glory's marble trance,
Whose name shall be a bugle blast
To rouse us! VIVE LA FRANCE!

The statue of Lafayette, presented to France in 1900 by the school children of America, stands in the court of the Louvre. It is the work of the sculptor Bartlett.

Lafayette's Name Honored by All Free Men

SEPTEMBER 6th is the 107th anniversary of the birth of the great French soldier who was America's friend in her hour of need.

Lafayette was a mere boy of twenty when he left his young wife in France and at his own expense came to this country and presented himself to congress and offered his services where they would be best suited for the cause in hand.

Lafayette received his first impressions of the American struggle for liberty while he was stationed at Metz. Undoubtedly he was led to apply to the American commissioners at Paris, among whom was Franklin, through his recollection of the loss of Canada to France. It was at the same time that he, an aristocrat, began to understand the common people. Certainly from the first moment of his landing in America until the end of his days he was most democratic in his dealings with all men.

When he appeared before Franklin and Deane and desired to offer his sword to America he was dissuaded. He was told that, in the first place, there was no ship to take him, and to that he answered that he would charter a vessel himself and at the same time supply it and also take any communications the commissioners had for America.

Won Commissioners' Sanction.

There was no other answer to a persevering, courageous and generous young soldier than to accept his offer. He gladly embraced the opportunity to lend his aid and also invited several other dashing young Frenchmen to accompany him.

He was as good as his word, and in due time he and his ship arrived on this side of the Atlantic. Congress read with interest his recommendations from Franklin, and they agreed to the single proviso in his offer, which was that he, on account of his position, was to receive the commission as a general officer and he was to be free to answer any summons of his king. But at the same time he stipulated that he was to serve without any emolument.

It was about the middle of April, 1777, that the young nobleman arrived in South Carolina, and it was in July that congress gave him his commission as major general, although he was then some weeks less than twenty years of age.

Placed under the personal care of Washington, the great commander in chief soon became attached to the young officer. The feeling of admiration was mutual, and Lafayette until the day of his death regarded his mentor and friend as the greatest American.

Gladly Gave His Services.

From the first he was convinced of the justness of the American cause, and he fought for it as if it were his own. He not only served without pay, but actually lent assistance to the struggling colonies out of his own private means. In all, he advanced about $140,000 to the American cause, and in those days that was an immense sum of money.

Less than two months from the day he received his commission he was in command of a body of troops in the army that engaged the British at the battle of the Brandywine. The Americans numbered in all about 11,000 effective troops, although their total number was about 15,000, while the British confronted them with an army of 18,000 trained men.

Then, on September 11, 1877, when he had just passed his twentieth birthday, young Lafayette, a tall stripling,

1757—LAFAYETTE—1834.

received his baptism of fire. He received more than that, for one of his legs was so badly wounded by a bullet that he had to be carried to Bethlehem, where he lay for weeks, attended tenderly by the Moravian sisters.

For a time Lafayette was under General Sullivan, and he saw much hard service. When the Rhode Island campaign was drawing to a close and D'Estaing's fleet and 4,000 French troops were withdrawn, it became evident to those who thought on the subject that the patriot army was in a sad quandary. It needed supplies and it needed assistance in men, and it needed the alliance of a powerful nation. It was true that the badly clothed and sadly supplied little straggling army of the colonists could hold out for a long time; but it was evident that help was needed if a peace was to be signed that would guarantee their liberty.

Lafayette was one of those who saw that the patriots must have help. He had been absent from home and his young wife for two years, and he asked for a leave of absence to visit France.

Toward the end of the year 1778 he returned home and congress, although it was poor in resources, did prove its gratitude by ordering Franklin, then American envoy in France, to have a sword made and presented to the distinguished young soldier.

Made Victory Sure.

Lafayette returned again, and this time France sent over an army and what was more valuable, a fleet to cooperate with it, and with these new forces in the field against her the British began the final chapter of the war.

After the war Lafayette visited the United States and was everywhere received with welcoming hands.

Toward the evening of his life the great Frenchman was in need, having lost his property and having been otherwise deprived of his patrimony. It was at this time that congress voted him money and lands, which he sold for $100,000, and at the same time invited him to revisit the scene of his youthful victories.

His tour of the country lasted fourteen months, during which period he visited each of the then twenty-four states, and in every town and city he was the object of a splendid welcome.

He died in France in 1834 and there was general mourning and many tributes to his memory in the United States.

The present war has caused his name to be illuminated again, for once more France and America are fighting a common foe, but this time the country which France helped to free is returning to assist her in freeing the world for democracy.

Lafayette True Republican.

The republicanism of Lafayette astonished two continents in his day and set the chancelleries of Europe by the ears. It abides still as an inspiration to the world in these days of the Battle for Liberty. The man represented in his youth the struggle for the highest ideals of our country and in his maturer years he became an embodiment of the struggle against the greed of the Hun. The hero of Brandywine, whose vision was prophetic, was also the foe of Prussian militarism. As the "Prisoner of Olmutz" his spirit was not broken when he came to us after having suffered the indignities and cruelties heaped upon him by the Teuton. Were he living now he would be as ardent against the Hohenzollerns as he was against George III of Hanover.

Whole World Turns to America.

In the providence of God and by the light of our loyalty toward the original convictions of liberty and humanity upon which we have founded we are today with garnered wisdom and with stored wealth and with disciplined strength standing in the vortex of universal waters as at once the lighthouse of hope and the anchor of liberty for all the world.

Paying Nation's Debt to France.

Nearly a century and a half have passed since France and America last fought side by side. It is inspiring to any American to realize that we are now paying—in part at least—the debt we owe to this glorious people who sent Lafayette when we sorely needed him.

Nation Now Calls on All Patriots

By HAPSBURG LIEBE of the Vigilantes.

THIS is the story of Cecie Fourth, the Day that is the American year's badge of Independence and Liberty, the Day that should mean to us much the same as a real Christmas—and the Day that too many of us have heretofore dragged through the cheap mire of loud noises and spread-eagleism! And now we stand in no small danger of losing forever the glorious old Fourth to the Prussian legions. It is a fact, and not a calamity howl. I tell you, it is a fact.

We have three distinct classes of Fourth Observers in this big and good-natured, easy-going, still half-asleep nation of ours. There is the class that drowses the day away; the class that spends the Day either in joyriding or in making great noises; and the class that looks upon the Fourth as the sacred day it is. It was this latter-named class that made the Fourth; is keeping the Fourth; and will continue to keep the Fourth, God willing. If these patriots can only get the help of all the people we shall keep the Day of Independence as long as time lasts.

We do stand in danger of losing this Day and all it means, I tell you most solemnly. The distance between us and Prussia has given us a false feeling of security. Man, there is no distance now! Germany is at our elbows. Germany is right here with cunning spies and incendiaries, and cut-throat propagandists. Let me state this to you, brother American; there are men of no small importance in things, here in the United States, who are secretly working for Germany in the stout belief that Germany will win in the end. Foolish, you say? Unspeakable, insufferable, perhaps; but hardly foolish. Germany is not yet whipped in Europe. If Germany finally wins in Europe; if Germany breaks and rolls up the allied lines—that which will follow will surely take your breath away. Never, never was there dreamed of such a colossal reign of horror as that which would follow a final Prussian victory in Europe.

Man, man, we mustn't lose our Fourth. It is our most sacred heritage; we must keep it and all it stands for, though the last drop of our blood goes to pay the price. We can keep it, if only we wake to the great necessity that confronts us now. If we lose it, it will be the fault of the slackers among us. Our biggest difficulty is that wooden-headed, unfounded confidence we've got in George—in leaving it to the other fellow. Don't for a minute think we've got only a "bit" to do; no; we must do all we can!

Generally speaking, we've been mildly patriotic so far. The average person of us has really given little, has suffered little save the inconvenience caused by food and fuel situations. We must back up the army and navy, through our government, better than we have been doing. Remember, poor George can't possibly do all there is to do! If we don't help George, the other fellow, George is going into the hands of the Black Beast of Kultur. And if we don't help George, it would serve us right if the Spiked Helmet did get us—but wouldn't it be hell for George? Poor old George. God bless that patriotic, overburdened man. Let's help him, you and I; let's keep the Fourth as our own Day of Independence. I can imagine no greater remorse of conscience than to look backward, after these bitter years that be upon us now, and have to say to myself this:

"This Liberty is not mine. I did nothing to help. Nothing. Nothing."

God save the Fourth of July, and make it immortal! God must save it for us if only all the people will help Him and George. We pay for what we get. It is the oldest law. If Liberty is ours, we must pay for it.

Cradle of Liberty.

Famous Old Faneuil Hall, From an Old Revolutionary Print.

Maryland Claims Patriot.

Samuel Chase, a signer of the Declaration and a justice of the United States Supreme court, was born on April 17, 1741, in Somerset county, Maryland.

Cecie Jones' Great Fourth

THIS is the story of Cecie Jones' Fourth of July. We say "Cecie" because that is what his fond mother called him, though if the sad truth must be told, he was always ashamed to have any of the "gang" around when she said it. The "gang" called him "Bumper," except when they wanted to be extra polite, and then they called him "Cecie." His name was Cecil.

"Ain't I goin' to have any fireworks for the Fort?" he whined at the breakfast table on the morning of the third.

"No, Cecie," said his mother, beaming on him as she weighed the sugar for his cereal. She was bringing Cecie up on a system that she had learned through a correspondence course given as a premium with a year's subscription of the Mother's Own Companion.

Cecie commenced to cry, all the time keeping an eye on his mother's face to note the effect.

"Oh, let him have some," said Mr. Jones. "I always had fireworks, and toy pistols, too, for that matter, and I never was the worse for it."

"That's the way with you, Ed Jones," replied the mother. "You're always spoiling my plans for the bringing up of that boy."

"Well, what's the Fourth without fireworks?" asked the father, sententiously; but it must be confessed that he had mint juleps in mind. The Fourth was his one day off, he whispered to his conscience. Christmas, Thanksgiving and his wife's birthday were also one days off with him. However, this is Cecie's story, not the old man's.

The boys said that "Bumper" Jones was the foxiest kid in the block. Howbeit, "Bumper" said no more about fireworks, and he had controlled his convulsive sobs as soon as his father had butted in. Before noon he had a trunkful of rockets, Roman candles, pinwheels, volcanoes and other deadly weapons.

It was impressed on him, however, that he was not to set them off. Father would do that after he got home from the office, which always was busy on the Fourth — "getting ready for the fall trade," he said.

An insight into the father's character is really necessary for an understanding of Cecie's conduct and the fate that —but we are getting ahead of our story again.

"Ain't I goin' to have any firecrackers?" wailed Cecie at breakfast on the Fourth.

"No, Cecie." This came with so much decision that even "Bumper" was a little perturbed. "The Mother's Own Companion says that more lockjaw—"

Here "Bumper" set up a howl that cut short the homily.

"What am I goin' to do all day?" he wailed. "Can't put off the rockets till tonight."

"If you're a good boy, I'll take you over to the cemetery to see Uncle George's grave," said the Correspondence Course soothingly.

Nothing doing for "Bumper."

"Oh, get him some firecrackers!" said the father.

"An' a pistol!" chimed in "Bumper," anxious to take advantage of the only chance.

The Correspondence Course compromised on the firecrackers. "No pistol!" she said with determination.

"Well, then, I want ten packs." This was "Bumper's" ultimatum.

It was about ten o'clock that Mrs. Jones stepped to the door in response to the bell.

A dirty urchin, with tear-lined face, looked up at her.

"'Bumper's, got my gun!" he wailed.

"'Bumper!' 'Bumper!'" she said, horrified by the suggestion that she could be supposed to have an interest in a "Bumper."

"Yes," said the boy; "Cecie has my pistol."

The word pistol recalled her to the danger in the situation. There was Cecie banging away at a tree box with a deadly firearm.

"Give him his pistol immediately!" screamed Mrs. Jones, forgetting the Correspondence Course.

"Naw," said "Bumper;" "he traded for two packs of crackers."

"Give it to him, I say! I wouldn't let you have it if you paid five hundred dollars for it!"

But the spirit of independence was upon him, and with a last parting look at his distracted parent, he leaped the fence and disappeared down the alley.

When he came back at twelve o'clock he threw the pistol under the porch. At two o'clock the pleasures of the day were beginning to pall on him, and to relieve the monotony he tied a bunch of firecrackers to the kitten's tail and touched off the fuse.

The kitten made for the box where the night fireworks were stored. After much agitation on the mother's part, the kitten was driven into the coal bin and almost drowned with a pail of water.

The fireworks were hauled out on the porch for safety.

It was four o'clock when Cecie threw a bunch of crackers among the skyrockets just to show Bill Sims that they wouldn't go off. His triumph was complete when only one sizzed into the tree top.

It was five when he sold his largest rocket for 20 cents and went to the soda fountain at the corner and ate two dishes of ice cream. He took two because his mother had warned him not to eat any. The Correspondence Course said there was great danger of ptomaine poisoning in ice cream.

His father came home at 5:30, and Cecie was subdued until after dinner. Then he commenced to tease to have the fireworks set off. Long before dark the mother, tired with the nervous strain, asked her husband to get the thing over with.

While the father was engaged with a pinwheel that wouldn't whirl, Cecie managed to touch off a volcano and two Roman candles.

What is that question you are asking, gentle reader? "When did calamity overtake him?"

Bless you, there wasn't any. Of course, he ought to have been blown up and compelled to stay in the hospital three months and in jail six more. But it sometimes doesn't happen that way.

At ten o'clock Cecie dug his pistol out from under the porch, unearthed four packs of crackers and commenced his second celebration. At twelve he was dragged into the house to be put to bed. His mother carefully examined the entire exposed surface of his body for dangerous wounds. The worst she discovered was a cut under his eye.

"But say, Mom," said Cecie proudly, "he's had beefsteak on his since before noon."

"Who?" asked the mystified mother.

"Jumper Robinson," said Cecie. "He wanted his pistol back, and we had it out."

Mother hid her face in her hands and shuddered, but father smiled softly and put the kid to bed, for the first time since he had measles.

The Declaration Committee.

Robert Livingston, Roger Sherman, John Adams, Benjamin Franklin and Thomas Jefferson, as chairman, were appointed by the Continental congress to draw up the Declaration of Independence. Policy demanded that a Southerner should be chosen to write the Declaration in order to increase the probability of its unanimous adoption. Logically Jefferson was the man to carry this work through, for the masterly style of his pen was well known. With such coworkers, though, it cannot be supposed that he alone was the author of the resolution, for the responsibility had been assigned to all five jointly and the counsel and advice of all were necessary. However, the credit of the phraseology is given to Jefferson, while John Adams is said to have given close attention to the revision and the amending of the resolution.

"Aristocracy" Did Not Approve.

There is a reference to the first celebration of the Fourth of July in the autobiography of Charles Biddle. His memoirs were written late in his life, and consequently he fell quite naturally into the error of supposing that the Declaration was first read to the people on July 4, 1776, instead of on the 8th. He says of the event in the state house yard, which he witnessed: "I was in the old state house yard when the Declaration of Independence was read. There were very few respectable people present." The autobiographer must not be taken too literally, for he did not mean what nowadays would be called respectable people. He alluded to persons of family and substance, who in those days were regarded as the only respectable element—a kind of aristocracy, in fact.

The Housewife and the War

(Special Information Service, United States Department of Agriculture.)

EAT FREELY OF ASPARAGUS.

This Excellent Food, Available for Only a Limited Time, Should Be Made the Most of While It Lasts.

ASPARAGUS MOST DELICIOUS DISH

Housewife Should Make Most of Vegetable While It Is Available for Use.

EXPERTS GIVE GOOD ADVICE

Numerous Ways of Serving, All of Which Are Excellent—Stand in Pitcher of Cold Water to Remove All Bits of Sand.

The only bad thing about asparagus is that it doesn't last long enough. Therefore, make the most of this delicious vegetable while it is here. Serve it as often as possible in your meals. If you have an asparagus bed put up a few jars for winter use.

There are numerous ways of serving asparagus—all of them good. New, tender, juicy stalks of uniform size are very attractive served whole. A good way to remove the bits of sand which collect under the scales is to stand the bunch of asparagus tips down in a pitcher of cold water for an hour. Wash each stalk carefully, then tie in a bundle with all of the tips in the same direction. Cook in a deep pan, the stalk ends down as they are tougher. Cover with boiling salted water and cook for about 20 to 30 minutes. Remove from the water just as soon as tender, take off the string, butter, and serve on a platter.

If the asparagus is not of uniform length or size it is better to cut it into pieces before cooking. Cook until tender and serve with a white sauce. Asparagus served in this way resembles green peas in flavor and is sometimes called "asparagus peas."

A popular way of cooking asparagus in the past has been to cut it in pieces, boil it in water and serve with butter or cream sauce on toast. This requires bread, however, which we are trying to save. The following is a good substitute method and by it every portion of both rice and asparagus is used.

Asparagus With Rice.

To each pound of asparagus allow one-half cupful of uncooked rice, one level teaspoonful of salt, one and one-half cupfuls of water and a rounded tablespoonful of fat. Use a double boiler. Cut the harder portions of the asparagus, which has been washed carefully to remove sand, into one-quarter-inch pieces and cook them in salted water twenty minutes in the top of the double boiler directly on the stove, not over hot water. Add the remainder of the asparagus cut into inch pieces and the rice. Cook over hot water until both asparagus and rice are soft. Add the butter. If the rice is lifted carefully when there is need of stirring, the asparagus keeps its form, and in spite of being cooked with a cereal retains its freshness and juiciness. This is a simple yet very palatable dish.

Any left-over portion may be served cold on lettuce with a French dressing for salad.

Don't neglect to serve your family with cream of asparagus soup several times during the asparagus season. To make it, grind several stalks of raw asparagus through the food chopper, taking care to save all the juice. Put a half cupful of the ground pulp into the top of a double boiler and heat over boiling water. Add a quart of skim milk and thicken with five teaspoonfuls of cornstarch mixed with a tablespoonful of melted fat. Season with salt and pepper.

Why not utilize the asparagus in its season to lend flavor to substitute dishes? When combined with milk and eggs it makes a very nutritious as well as palatable dish suitable for the main dish of a meal.

Asparagus Souffle.

Cook a bunch of asparagus cut into pieces in boiling salted water until soft. Mash to a pulp or grind through a food chopper. Make a white sauce by melting one tablespoonful of fat in a saucepan, stirring into it one-half teaspoonful of cornstarch, one-quarter teaspoonful of pepper, one-half teaspoonful of salt, and adding one-half cupful of milk. Stir until smooth and cook until thick. Add the asparagus pulp to the white sauce. Beat the yolks of three eggs until thick and lemon colored and add to first mixture. Beat white of eggs very stiff and fold in. Turn into buttered baking dish and bake in a moderate oven until firm to the touch.

HOW TO USE ASPARAGUS

Use it often while you can get it.

Serve it plain for a vegetable or salad.

Combine it with milk and eggs and cereal.

It makes a satisfying meat substitute.

Preparations for Canning.

The first steps in all canning, says the United States department of agriculture, consist in the preparation and cleaning of containers and in the preparation of the products to be canned by washing, paring, trimming, and cutting into pieces where division is necessary.

Those engaged in the work should start with clean hands, clean utensils, clean, sound, fresh products, and pure, clean, soft water. No vegetables or fruits which are withered or unsound should be canned. If possible, only fruits and vegetables picked the day of canning should be used. Peas and corn, which lose their flavor rapidly, should be canned, in fact, within five hours if a choice product is desired.

Before the preparation of the products is begun the containers should be washed. If glass or crockery jars are used they should be placed in a vessel of cold water over a fire to heat. They will then be hot and ready for use when the products have been prepared for packing.

All grit and dirt should be washed carefully from the materials to be used. All products should be graded especially for ripeness. Large fruits and vegetables should be pared if necessary, and small fruits, berries, and greens picked over carefully.

Lime as a Disinfectant.

The simplest things are the things most likely to be forgotten. It is never out of place, therefore, at this season of the year for all of us to refresh our memories to the fact that ordinary quicklime is one of the best and cheapest of disinfectants. To two pounds of unslaked lime a pint of water is added. When the lumps have crumbled and the heat generated in the process of slaking has disappeared, there is added four volumes of water to one of the slaked lime, making the mixture known as "milk of lime." It furnishes one of the best of disinfectants for sick-room discharges. Whitewashing fences, pens and the interior of outhouses with it tends to render them more sanitary. The unslaked lime scattered about dairy barns, lots and yards simplifies the problems of sanitation.

Experimental Kitchen.

An experimental kitchen, where substitutes for wheat are being tested, has recently been established and equipped by the office of home economics, United States department of agriculture. In this kitchen some of the good old recipes which were in use 50 to 75 years ago, when corn, buckwheat, rye and barley were in more common use, are being revised and standardized, and new recipes in which wheat substitutes play an important part are tested and standardized. A group of women—laboratory specialists and housekeepers with special training—work side by side in the new kitchen. Before a recipe is made public it must not only pass the test of the laboratory specialists but must also meet the test of actual experience in the hands of a housekeeper who studies it for its practical value in the average kitchen.

CONCLUDING THE STORY OF AFTERNOON FROCKS

The conclusion of the summer's story of afternoon gowns introduces a few new and interesting features. When midsummer was barely in sight along came organdie and took its place by the side of crepe georgette as a favorite for the sheerest and quaintest frocks. Then appeared foulard, in bold figured patterns, showing a white design on a colored ground, veiled with georgette, or otherwise combined with it, in the same color. Just by way of showing that georgette is not indispensable these figured foulards have been made up with wide laces, and again foulard has shown itself quite equal to standing alone in gowns that found no room for sheerer stuffs.

A graceful model for a foulard or crepe de chine or soft satin frock appears at the left of the picture. It has a plain skirt with a tunic which starts out by being nearly as long as the skirt, but wanders upward in its course about the figure until it fails to reach the knees, in length. The bodice has a folded vest of georgette, in the color of the foulard, at the front, and an embroidered collar. The small buttons are covered with the silk.

At the right a frock of georgette achieves a tunic effect by the simple expedient of a wide tuck and bands of embroidery or braiding that looks like embroidery. It has a soft and wide crushed girdle of georgette and a scarf collar that hangs below the waistline and is finished with small silk covered balls. The very tiny buttons on the sleeves are covered with several thicknesses of the georgette crepe. Foulard gowns are usually quiet in color, sand, beige, blue and black with navy blue having white figures, are all popular. In georgette and organdie the gayer, flower-like colors are favored. Heliotrope, pale yellow, green, pink, rose and coral are the livelier tones, but sand and grey are never to be left out of the reckoning in this delicate and beautiful fabric.

PRESENTING PAJAMAS AS SLEEPING GARMENTS

Logic, having lodged itself in the mind of modern woman, makes it easy to explain why she finds so many good reasons for taking to trousers. She still walks in skirts, but she rides, swims, hunts, keeps bees, gardens and farms in bloomers or overalls or breeches. But there is no logic that explains her taking to pajamas for sleeping garments or to replace other negligees, unless it is that she has discovered them to be most becoming.

Anyway, the fact stands that in every representative collection of lingerie pajamas, in two-piece and one-piece styles, have as prominent representation as night dresses and negligees. Also there are about as many garments made of wash satin, crepe de chine and other wash silks as there are of fine cotton. The heavier cotton weaves are a thing of the past in undergarments, excepting petticoats. Among these must be some that are heavy to wear under sheer dresses.

In the picture the pajamas shown are of crepe de chine. With ruffles of lace at the bottom of the trousers and as a finish on the sleeves, everyone will acknowledge that they are alluringly pretty and feminine looking. The short coat is belted and finished at the neck with a net collar.

Another fascinating suit is shown in the little sketch at the left. It has pantalettes breaking out into frills at the bottom and a delightful short smock finished with fancy stitching about the neck and sleeves. Garments of this kind made of silk or batiste in white or flesh color employ needlework in contrasting colors for their decoration. In the sketch at the right a one-piece garment decorated in this way consists of pantalettes joined to a sleeveless kimono waist.

Julia Bottomley

Metal Millinery.

Smart millinery shops in London are displaying metal helmets for women, presumably for wear during air raids; though it is a question whether the fair wearer of a protective helmet would not flee to a bombproof refuge just as swiftly as her sister whose headgear was fashioned of straw and silk. The metal helmets for women cost just about twice as much as those designed for the masculine sex. They are lined with dainty and soft material, and on top is a cunning knob which gives a rakish and distinctive line to the stern headgear.

WANTED
To List Your Properties in the Weymouths
HENRY W. SAVAGE
INCORPORATED
OPPOSITE PARK ST., SUBWAY STATION
129 TREMONT ST. Tel. 4420 Oxford BOSTON, MASS.
REAL ESTATE

AUTOMOBILE INSURANCE
FIRE
THEFT
COLLISION
LIABILITY
PROPERTY DAMAGE
Liberal Policies — Absolute Indemnity
Prompt Settlements — Unsurpassed Service
Tel. Main 8020 C. H. CHUBBUCK, Jr. Tel. Wey. 140-W
Real Estate and Insurance Agency,
20 KILBY STREET . . BOSTON, MASS.

FOR HEAT
Selected Stock COAL Fresh Mined
CLEAN COAL
..IS..
Our Specialty
J. F. SHEPPARD & SONS, Inc.
EAST BRAINTREE — QUINCY
Telephones :—Braintree 25 .·. Quincy 232-W or 2420

We make it easy
This Bank encourages the useful habit of economy—making it easy for everybody to save money by opening savings accounts.
We invite especially the savings of young men who intend to rise in the world — the savings of workingmen, employes and salaried persons who desire to provide against accident, sickness and old age.
No matter how small your account you will receive the same polite and careful attention as if it were the largest in the Bank.
"WE PAY YOU TO SAVE"
QUINCY TRUST COMPANY
Opposite Alpha Hall

We beg to announce to the many Patrons of the
L. A. Cook Insurance Agency
that we have acquired the same and will give your interest our careful attention.
A. E. BARNES & CO.
South Weymouth, Mass.

Send the Gazette to your Soldier Friend

Classified Ads

Wants, To Lets, For Sales, Lost, Found and other classified advertisements are inserted in this column at the following rates for five lines or less:

One week. 50 cents
Three Weeks. 75 cents
Each Week thereafter 25 cents

Additional lines will be charged pro rata. Cash or stamps should accompany all advertisements.

LOST

Suit Coat Lost

Between Lovell's Corner and Seaver road, East Weymouth, lady's green suit coat. Lillian H. Jepson, 31 Eastbourne street, Roslindale. Tel. Bellevue 1565M. 26,tf

WANTED

Man Wanted

A man for a steady outdoor position, guaranteed salary and commission, good opportunity for the right man, references required state age, married or single. Address C. Weymouth Gazette. 26,1t

..Wanted—Light work by the day or hour. Apply to Edward T. Newcomb, 816 Commercial street, East Weymouth. 3t,25,27

Wanted

Women or strong girls $12.00 to start, $15.00 when learned; also girls on light work, $9.00 to start, $12.00 when learned. George H. Bicknell Co., Weymouth. 19,tf

Girls Wanted

Girls wanted, good position. Pray & Kelley, Weymouth. 17,tf

FOR RENT

Cottage to Let

Six rooms on Broad street. Apply to H. McLaughlin, 482 Broad street, East Weymouth. 26,1t

Room to Let

To Let—Furnished room. Apply to 20 Allen street, East Braintree. Tel. Braintree 299R. 1t,26

FOR SALE

For Sale

Hay rake for sale in good condition, also standing grass. John Shea, corner Commercial and Essex. 26,1t

Gas Stove For Sale

For sale, a second-hand gas stove and gas iron. Address "S", Gazette Office. 26,1t

For Sale

Large size gas stove good as new $12.00. Good cook stove $8.00. Apply W. S. Hunt, 810 Pleasant street, East Weymouth. 26,1t

For Sale

Cabbage plants 60 cents per hundred, cauliflower plants $1.00 per hundred. Delivered by parcel post, 15 cents per dozen for either. T. F. Kelley, 489 Pond street, South Weymouth. Tel. Wey. 793W. 24,27,4t

MISCELLANEOUS

Multigraph Letters

The Gazette and Transcript is now equipped to do Multigraph work in any quantities. Only a few hours necessary to get out big order. Our telephone call Weymouth 145. 12,tf

FOR SALE
7 ROOM ALL MODERN DWELLING
with one acre of land
ALL FOR
$3,200
Can be seen any time.
Russell B. Worster
REAL ESTATE and INSURANCE
WEYMOUTH, MASS.

Old JUNK and Metal
WE PAY FOR
RAGS - 2½c per lb.
BAGS - 11c each
And highest prices for old Iron and Metal, Bottles, Rubbers, Paper and Books. Please drop a postal or call by telephone.
M. KAPLAN
345 Front Street - Weymouth
Telephone, Weymouth 672-M
4t, 22-25

Newsboys Wanted
At Gazette Office

16 Pages Today

CHURCH NOTES

SECOND UNIVERSALIST CHURCH
South Weymouth

The Rev. Elbert Whippen, pastor of the Universalist churches of North Weymouth and Weymouth Landing, will be the preacher at the Second Universalist church, Sunday morning at 10.30, exchanging pulpits with the pastor, Rev. Fred A. Line. A large attendance of our people is urged. There will be good music by the vested choir under the direction of Miss Deane.

Sunday School 12 o'clock, Mrs. Gordon Willis superintendent. Complete plans for the Sunday School picnic will be announced. Don't forget that those who desire to attend the picnic must make application through some Sunday School class.

Y. P. C. U. meeting 6 o'clock. Subject, Temperance. Leader, Elinor Sherman. A welcome for all at this church.

UNION CHURCH
Weymouth and East Braintree

Morning worship on Sunday at 10.30. The minister will preach on "Everyday Patriotism."

Sunday School will meet at 12 o'clock.

In anticipation of the communion the following Sunday, a preparatory service will be held on Thursday evening at 7.45.

FIRST CHURCH
Weymouth Heights

Home Mission Sunday will be our thought at the morning service. "Faith in Christ in a Time of War. Is it of Supreme or Minor Importance to You, to the Nation and to the Age?" An offering will be received. Everybody in the community is welcome in this church.

Sunday evening at 7.30 in the chapel. You will be welcome.

"The Power of the Cross in Africa" will be the topic for the meeting of the Y. P. S. C. E. in the chapel Sunday evening at 6.30 o'clock.

THIRD UNIVERSALIST CHURCH
North Weymouth

In exchange with the pastor, Rev. Fred A. Line will preach on Sunday at 2.30 P. M. Special music will be furnished by our choir under Miss Deane's direction. An invitation is extended to you.

The last Sunday School session before fall. Let us keep up our attendance record. Mrs. E. R. Sampson, superintendent. School at 1.15 P. M.

The visit of thirteen members of our body to the Morgan Memorial was crowded with objects of interest. The entire plant was visited under the guidance of Dr. W. I. Shattuck. Perhaps the most impressive part was the evangelistic service in which members of the congregation stood and gave thanks for their leadership by God to decent living. Some of these men had been the "bums" of our city streets, and their words came from rich experience. The influence of this visit will be lasting to all who witnessed the passing scenes and events.

Anticipating the coming drama, Mr. Whippen preached last Sunday on "The Drama of Life." He paralleled the theatre of the play stage with the theatre of life, emphasizing first that the play stage must be revolutionized to present clean, wholesome dramas, and then indicating that the theatre of life must become developed along similar lines. "The stage is in fact one of the strongest weapons for education and inspiration that the world affords. It is a training school in life both for the actor who gives himself to his part and to the theatregoer who allows his mind and soul to be caught by the wave of emotion which sweeps across the stage before him. Like all educational institutions it has its autonyms which destroy the pure thinking and take away from the larger growth. No one can go to the theatre without receiving impulses either good or bad, which help to shape conduct. No one can be part of a play and fail to be influenced by the spirit of the piece."

FIRST UNIVERSALIST CHURCH.
Weymouth

The Rev. Fred A. Line of the South Weymouth Universalist church will be the preacher at the 10.30 A. M. service. His subject: "Loyalty." Let us give Mr. Line a hearty welcome.

Mr. Whippen will exchange for the day with Mr. Line preaching at South Weymouth and Assinippi.

This is our last Sunday School session for the summer. Come and get a last message before vacation. Lyman Williams, superintendent.

The vacations of the Weymouth and North Weymouth churches will commence July 15, and extend to the first Sunday after Labor Day.

First Church of Christ, Scientist
20 Greenleaf Street, Quincy

Morning service and Sunday School at 10.45 A. M. Subject: "Christian Science." Golden Text: Isaiah 38:16. "O Lord, by these things men live, and in all these things is the life of my spirit; so wilt thou recover me, and make me to live." Wednesday evening at 7.45 o'clock, a testimony and experience meeting is held. The reading room in Hancock building, City square, is open daily, except Sundays and holidays from 11 in the morning until 5 in the afternoon.

OLD SOUTH AND UNION CHURCHES
South Weymouth

Rev. Ora A. Price will be the preacher on Sunday morning at 10.30 with the subject "In the Service."

Sunday School at 12 with classes for all.

Combined C. E. service at 6.30. All welcome. "The Power of the Cross in Africa."

A week from Sunday morning the communion service will be observed. The service preparatory will be held next Thursday evening at 7.45. The church services will be continued throughout the summer, Mr. Alvord having charge in July, and Mr. Price in August. The people are cordially invited to join.

EPISCOPAL

Mission of the Holy Nativity, 564 Main street, South Weymouth. Robert Pierce Casey, lay reader. June 30, fifth Sunday after Trinity. Sunday School at 9.45. Morning prayer and sermon, at 10.30.

TRINITY CHURCH
Weymouth

Rev. William Hyde, rector. Morning service at 10.30. Subject "Loyalty and Patriotism." Sunday School at 12 o'clock.

FIRST BAPTIST CHURCH

Rev. J. W. Tingley, pastor, residence, 91 Broad street. Sunday morning worship with sermon at 10.30. Sunday School at 12. Senior C. E. meeting at 6. Evening service at 7.

Prayer and covenant meeting Thursday evening at 7.45.

Strangers and all in the town without a church home are cordially invited to worship with us. Seats free.

WHITE CHURCH (Congregational)
East Weymouth

Rev. Edward Torrey Ford, pastor. Morning worship and sermon at 10.30. Church Bible School at noon. Brotherhood class topic, "The Christian Principles of Social Progress." Y. P. S. C. E. at 6.30. Sunday night service at 7.30. Pastor's message, "A Parable for Today." Come and bring a friend.

FIRST METHODIST EPISCOPAL
East Weymouth

Rev. Ernest E. Tuck, pastor. Services Sunday as follows: 10.30 A. M. morning worship, sermon by the pastor; 12 o'clock, church Bible school with classes for all ages; 6.30 P. M., last devotional meeting of the summer of the Epworth League; 7.30, evening worship with the last of the special Sunday evening sermons on Old Testament characters; subject, "David, King, Poet, Father." Special music and a hearty welcome for all. Tuesday, 8 P. M., regular weekly prayer meeting.

WEYMOUTH HEIGHTS

—Master Warren Pratt, aged 11 years and 10 months, son of Mr. and Mrs. D. W. Pratt of 236 Essex street, passed away on Sunday, June 23. Little Warren complained of not feeling well last October and from that time has been ill with heart trouble, growing slowly weaker day by day. Warren has been a patient sufferer during his long illness and although he has been confined to his chamber for the past seven weeks, he, with his parents have looked forward to the time when he could play as he used to. Warren has been a member of the Old North Sunday School, Weymouth Heights ever since he was old enough to attend, and in spite of the mile walk from his home to Sunday School he was always present when possible. Warren was a cheerful boy, ready to do all he could to make his Sunday School class and also the Sunday School concerts a success and he endeared himself to all with whom he came in contact. Funeral services were held at his late home on Tuesday afternoon, Rev. Mr. E. J. Yaeger of the First Church officiating. Warren is survived by his mother and father and three brothers, Harold, George and Frank, all of whom have the heartfelt sympathy of the community.

—Mrs. George Stevenson of Church street was visited on Tuesday by Mrs. D. Caplan and Mrs. H. Stevens, both of Wollaston.

—Miss Ruth S. Freeman spent Monday with relatives in Belmont.

—The postponed Junior C. E. picnic will be held next Saturday afternoon, June 29, at Fort Point, in charge of the Junior superintendent, Miss Florence B. Nash. Take the 3 o'clock car from the Weymouth Heights depot.

—The War Workers' Aguja Club will meet with Mrs. C. W. Kemp this evening.

—Mr. and Mrs. C. W. Kemp of King Oak hill are enjoying the company of Mr. Kemp's sister, Miss Ruth Kemp from Kingston, N. H.

—Mrs. Mercy Hunt has had as recent guests her son Emerson Hunt and his wife from South Hingham.

—Miss Addie J. Taylor was visited by her nephew Brooks Atkinson of Melrose recently.

—Miss Jessie Rivinius of Cambridge and Lieut. Buckner from Camp Devens were entertained by Mr. and Mrs. Walter Hermann of East Commercial street on Sunday.

—Samuel Clapp of Union avenue is seriously ill with pneumonia.

—Mr. and Mrs. Hutchinson and three children have moved from Essex street into the house owned by James B. Jones at 458 Commercial street.

—Fred Lunt of Canton and his friend Walter Smith were home over the week-end.

—The Misses Grace Stevenson and Miriam Blanchard enjoyed a trip to the Soldiers' Home at Chelsea on Thursday where they entertained the soldiers with a patriotic singing dialogue in costume, and also a little act where one represented a Red Cross nurse and the other a wounded soldier.

—James L. Wildes has been on a week's business trip to Kennebunk, Me.

—All ladies are invited to meet in the Adams school building, lower room, for Special Aid sewing on Fridays; hours from ten to four o'clock.

—At the Y. P. S. C. E. business meeting held in the chapel last Saturday evening the following officers were elected for the ensuing year:—

President, Harry Johnson.
Vice-president, Marion Lunt.
Recording and corresponding secretary, Helen Ries.
Treasurer, Ruth Sladen.
Lookout committee, Marion Lunt, Helen Ries, Arthur Aylesworth, Harry Johnson, Alice Johnson.
Prayer meeting committee, Bertha C. Nash, Isabel Jones, John Harmes.
Social Committee, Helen Ries, Arthur Aylesworth, Harold Pratt, Frieda Alden, Ruth Sladen, Gertrude Clapp, Fred Lunt.
Junior superintendent, Florence B. Nash.
Missionary committee, Ruth Freeman, Edna Sladen, Alice Merrill, Ruth Lunt.
Information committee, Arthur Aylesworth, George Lunt, Bertha C. Nash, Marion Lunt.
Flower committee, Ruth A. Nash, Alice Freeman, Harold Pratt.
Finance committee, Edna laden, George Lunt, Edward Bates, Waldo Cooke, Ruth Sladen.
Music committee, Doris White, Ruth Freeman, Hazel Cooke.

BORN

WILLIAMS—In Weymouth, June 23, a daughter, Dorothy C., to Mr. and Mrs. John S. Williams of 15 Front street.

GATTO—In East Weymouth, June 11, a son to Eugenio and Lina Gatto of 373 Middle street.

WYNOTT—In East Braintree, June 16, a daughter to Mr. and Mrs. Parker E. Wynott of 382 Commercial street.

MARRIED

BARTLETT — HUNTER — In South Weymouth, June 23, by Rev. Henry C. Alvord, Charles Henry Bartlett of South Weymouth and Louisa Adelaide Hunter of Rockland.

CARLMARK — BARTELSON — In Quincy, June 22, by Rev. N. F. Sundstrom, Elmer E. Carlsmark of Quincy and Clara E. Bartleson of South Weymouth.

DAVIS—HALL—In South Weymouth, June 22, by Rev. D. P. Crimmins, Harold Leslie Davis and Gertrude Hall, both of South Weymouth.

SULLIVAN—DESCALZO — In South Weymouth, June 26, by Rev. D. P. Crimmins, Daniel J. Sullivan and Ella Descalzo, both of South Weymouth.

REILLEY—GAMMONS—In Rockland, June 22, by Rev. Edward Hassett, James Arthur Reilley of South Weymouth and Annie Katherine Gammon of Rockland.

CONDRICK—LILEY—In Weymouth, June 26, by Rev. William Hyde, Harold Augustus Condrick of Weymouth and Ruth Irene Liley of South Weymouth.

DIED

BENSON—In Elizabeth, N. J., June 26, Mrs. Abbie F., wife of Edward H. Benson, formerly of North Weymouth. Funeral Saturday, June 29, from home of her sister, Mrs. L. B. Curtis, Bridge street, North Weymouth, at 2.45 P. M.

FALLON—In East Weymouth, June 27, Bridget Kanzig (Fogarty), wife of Thomas F. Fallon, of 28 Station street.

SWEET—In North Weymouth, June 22, Charles Edward Sweet, formerly of Malden.

WELCH—In South Weymouth, June 21, Johanna, wife of John Welch, of 41 White street.

PRATT—In East Weymouth, June 23, Thomas Warner, son of Daniel and Catherine E. Pratt of 236 Essex street, in his 11th year.

RILEY—In Weymouth, June 23, Hugh Riley of 15 Crescent road, aged 80 years.

JAMES—In Cohasset, June 23, Ezekiel L. James, aged 56 years.

CLAPP—In Hingham, June 19, Alfred Clapp, aged 70 years.

WILLARD J. DUNBAR & SON
UNDERTAKERS AND EMBALMERS
802 BROAD ST., EAST WEYMOUTH
Automobile service when desired.
Telephone Weymouth 93

Calvin C. Shepherd
UNDERTAKER and EMBALMER
134 Pleasant St. S. Weymouth
CARRIAGE AND MOTOR EQUIPMENT
Telephone Con. Lady Assistant

DANIEL H. CLANCY
UNDERTAKER
4 Richmond St., Cor. Washington, Weymouth
CARRIAGE AND MOTOR SERVICE
Telephone, Weymouth 814 W

A. A. SPEAR & SON
FLORISTS
822 BROAD STREET
East Weymouth
Flowers For All Occasions
Telephone Connection on one-party line, 3 telephones.

KEEP COOL AND COMFORTABLE
PORCH CHAIRS and HAMMOCKS
— SEE OUR —
Couch Hammocks $6 to $18
Other Hammocks $1.50 to $5.
Lawn Chairs Croquet Sets
FORD'S FURNITURE STORE
Broad Street . . East Weymouth
Telephone 272-M. Auto Delivery.

Kincaide Department Store
1459 Hancock Street, Quincy
"THE STORE FOR ALL THE PEOPLE"
FOURTH OF JULY GOODS
FLAGS
Largest Assortment Outside of Boston
10c · 25c · 50c · $1.39 up to $10.98
FLAG POLES, 59c and $1.25
POLE BRACKETS, 10c and upward
JAPANESE LANTERNS, 5c, 10c
HORNS, 5c, 10c
WATER PISTOLS, 16c
SPECIAL WHOLESALE PRICES TO SOCIETIES FOR LARGE ORDERS OF FLAGS.
Kincaide Department Store
THE HOME FOR KITCHEN FURNISHING GOODS
Telephone Connection Free Delivery

Coal - COAL - Coal
BEST QUALITY OF ALL KINDS. ALL-RAIL ANTHRACITE IS SUPERIOR
CHARLES T. LEAVITT, Successor to H. M. CURTISS COAL Co
Yard, Wharf St., EAST WEYMOUTH. Tel. 19

GENERAL SURVEYS TOPOGRAPHICAL SURVEYS
RUSSELL H. WHITING
CIVIL ENGINEER AND SURVEYOR
56 Sea Street
NORTH WEYMOUTH, MASS.
SURVEYS MADE AND PLANS PREPARED FOR THE LAND COURT

HIGH SCHOOL DIPLOMAS
SPECIAL PRICES
For Framing This Month
SUE RICE STUDIO
1522 HANCOCK STREET — QUINCY — 9 CLIVEDEN STREET

USED CARS
If you are thinking of buying a used car consult
J. H. RONAN
651 Broad Street, East Weymouth
Telephone, Weymouth 773-M

HIGHEST CASH PRICES PAID FOR
JUNK
Second-hand furniture bought and sold. If you have junk of any kind on hand a postal or telephone call will bring my team to your door promptly. Good prices for old metal, newspapers, magazines and books.
I can show written recommendations for Fair and Square Dealings from A. J. Richards & Son, Crawford Machine Works, Weymouth Savings Bank, H. W. Dyer Edmund S. Hunt & Sons Co., Charles G. Jordan, Pray & Kelley, Russell B. Worster A. B. Bryant & Co., Dr. N. V. Mullen and others of Weymouth. Also Louis F. Bates Walter B. Skinner, R. L. Wiggin, J. E. Ludden, Charles O. Miller and others of Braintree
SAM BEER
Telephone, Quincy 72357 P. O. Box 194, Weymouth

SECOND SECTION

GAZETTE AND TRANSCRIPT

96 COLUMNS — SIXTEEN OR MORE PAGES EVERY WEEK — 96 COLUMNS

VOL. LII. NO. 26 — WEYMOUTH, MASS., FRIDAY, JUNE 28, 1918. — PRICE FIVE CENTS

ALL KINDS OF

Fireworks and Fire Crackers

FOR SALE AT RETAIL

Under U. S. Government Regulations

Edmund S. Hunt & Sons Company

Broad Street, Weymouth

STRAW HATS

FOR MEN
FOR YOUNG MEN
FOR CHILDREN

Latest Styles Just Received

Also Hats and Caps in variety

Shoes, Hosiery, Neckties, Shirts, etc.
Umbrellas at all prices.

W. M. TIRRELL

771 Broad Street, East Weymouth

East Weymouth Savings Bank

MONEY DEPOSITED
IN THIS BANK
On or before JULY 13
WILL DRAW INTEREST
FROM THE
10th of July

Bank Hours 9 to 3.
Saturdays 9 to 12.
Monday Evenings 7 to 8.30.

FREDERICK L. ALDEN, Pres.
CHARLES C. HANDY, Treas.

ALL WE ASK IS

Get Our Prices Before You Buy

NO TROUBLE TO SHOW OUR
Complete Line of

Furniture, Carpets

RANGES, BEDS, SPRINGS, MATTRESSES
Sold on Easy Payments.

Also Slightly Used Furniture
On hand at all times at
GREAT DISCOUNT FOR CASH

Furniture Moving - Give Us a Try

Berman Furniture Co.

1601-1603 HANCOCK ST., QUINCY
Telephone Quincy 50284

GROCERS PROTEST AGAINST ILLEGAL SALES

Say Common Victuallers Do Not Live Within the Law---Police to Investigate

The Selectmen at their meeting this week received a communicatoin from the Weymouth Grocers and Provision Dealers' Association asking for the enforcement of the laws relative to common victuallers. The association claims that holders of these licenses are selling groceries on Sundays and at other times contrary to law. The Selectmen have put the matter in the hands of the police who will visit all licensed places and see that the laws are enforced.

Albert P. Worthen, town counsel, was requested to attend a hearing to be held at the State House June 25 by the recess committee on taxation, relative to the distribution among cities and towns of the revenue derived from the income tax.

The Selectmen will also take up with the Public Service Commission the rebuilding of the car line between Columbian Square and the South Weymouth depot under a grant by the Selectmen in November, 1916.

Otis B. Torrey was granted permit to move a building from Pond street to his residence on Pleasant street.

License was granted for a circus early next month.

Winfield B. Baker was appointed a special police.

Voted to revise the Jury list at the next meeting. All in military service are exempt.

A call was recently received from the Commissioner of Public Records, and at his request additional steel fittings will be secured to better protect the records of the town.

Weymouth Food Production Committee

It will go hard with garden thieves who are caught in Weymouth this season. The Public Safety Committee has determined that stealing from war gardens shall be stopped. Chief Pratt has promised to co-operate in every way possible. People who find that their gardens have been invaded by small boys or older persons are not only requested but urged to make an immediate report to Chief Pratt or to some member of the Public Safety Committee. This is considered an important matter this year, even though it may involve neighbor's children, whose pranks would ordinarily be overlooked.

Housekeepers should sign up their sugar cards as soon as possible. Moreover they should be as economical as they can when putting up the fruit now ready. In some cases it will be wiser to make fruit juices rather than jelly.

There is still time to plant beans for winter. The yellow eye variety is a particularly good kind to put in. String beans, like Bountiful, Refugee Wax and Stringless Green Pod will grow fast during the summer, and should yield a surplus for canning. If any part of your garden was cut down by the frost you can fill in the vacant spaces with beans. You can also set out tomato plants, of which the growers still have an abundance. If the plants are tall and spindling, set them several inches under the ground, with the stems partly buried on the bias. The result will be stronger plants. This is the best time to put in winter root crops like carrots, beets, winter radishes and rutabaga turnips. The last named should go in immediately. There are still several weeks in which you can put out cabbage and cauliflower plants.

Don't overlook the necessity of keeping the potatoes sprayed. Many farmers had their potato crops damaged by the frost so that the yield will be less than they expected. Home gardeners will need all the potatoes they can raise. Spraying is crop insurance because it means bigger potatoes and more of them. Do not think you need not spray because you find no bugs. More damage is done by blight than by insects. The only way to control blight is to spray the plants with bordeaux mixture. Don't get the idea that you can prevent blight by using arsenate of lead or paris green. Neither has any effect. Moreover, when spraying with bordeaux mixture you should aim to cover every part of the leaf, and the more force you can use the better. If there are bugs on your potatoes you need a poison, too. Arsenate of lead sticks better than paris green and is less likely to burn the plants. By combining bordeaux mixture with arsenate of lead the bugs and the blight can be controlled at one operation and the amateur can use some ready mixed preparation like Pyrox.

Plan to save considerable seed for next year, beginning with the peas. Select a few good plants and let the seed ripen.

Keep the ground stirred. It is especially necessary to cultivate after rain to break the crust that is formed. Cultivation may be hard work, but the success of the garden depends upon it. It is far better to sweat for Uncle Sam than to sweat for the Kaiser.

ORGANIST WITH THE COLORS

Irving Hayden, son of Mr. and Mrs. Herbert A. Hayden of Cleverly court, Quincy Point, and a former organist of the Baptist church, Weymouth, who enlisted in the signal corps some months ago and who has since been in training at camp, has been promoted to a sergeantcy. This makes the second promotion he has received since he has been in the service, as it is only a short time ago that he was made a corporal. The news of his rapid advancement will be received by his friends as well merited as he was a popular and efficient young man. He is a member of John Hancock lodge of Odd Fellows, and also a member of Rural lodge of Masons. All who know him expect to hear of further advancement in the near future.

—Every individual must look this thrift question squarely in the face. If he does not meet the issue fully and promptly, he is not doing all that he can to win the war.

—Every spendthrift adds to the war's length.

Commonwealth of Massachusetts
Norfolk, ss. Probate Court

To the heirs-at-law and all other persons interested in the estate of
ANNIE R. CUSHING
late of Weymouth in said County, deceased:

Whereas, Hannah E. Pray administratrix of the estate of said deceased has presented to said Court her petition for license to sell at private sale, in accordance with the offer named in said petition, or upon such terms as may be adjudged best, the whole of a certain parcel of the real estate of said deceased for the payment of debts, and charges of administration, and for other reasons set forth in said petition.

You are hereby cited to appear at a Probate Court to be held at Dedham in said County, on the seventeenth day of July A. D. 1918, at ten o'clock in the forenoon, to show cause, if any you have, why the same should not be granted.

And said petitioner is ordered to serve this citation by delivering a copy thereof to each person interested in the estate fourteen days at least before said Court, or by publishing the same once in each week, for three successive weeks, in the Weymouth Gazette a newspaper published in said Weymouth the last publication to be one day at least before said Court, and by mailing, postpaid, or delivering a copy of this citation to all known persons interested in the estate, seven days at least before said Court.

Witness, JAMES H. FLINT, Esquire, Judge of said Court, this twenty-fourth day of June in the year one thousand nine hundred and eighteen.

26,28,3t J. R. McCOOLE, Register

Open All Night the "NIGHT BEFORE"
Also All Day the "FOURTH OF JULY"

FIREWORKS

— AT THE —

5c, 10c and 25c Store

ALL SIZES OF FIREWORKS
TORPEDOES ROMAN CANDLES
SKY ROCKETS
FANCY SET PIECES FOR NIGHT DISPLAY
AMERICAN, BRITISH AND FRENCH FLAGS
HORNS OF ALL SIZES

MARION F. FRENCH

Broad Street EAST WEYMOUTH Cor. Shawmut St.

"Republic" Truck Quality
at "Republic" Low Prices

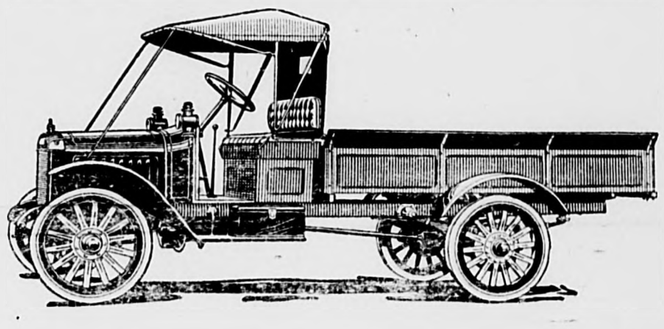

MORE than 25,000 **Republic** Trucks are doing the same kind of work as the highest priced trucks. They have histories of staying on the job as long as the longest. They show figures in low upkeep that have never been matched.

This is the result of rugged Republic Truck construction, and the Republic-Torbenson Internal Gear Drive. A demonstration if desired. If you are interested in this work-all-the-time-truck, Telephone 71270.

CENTRAL GARAGE STORRS SQUARE, BRAINTREE
A. R. QUALEY, Proprietor

We have ONLY 15 Gas Ranges left under our old contract.
We will sell these at our present prices.

After these are sold, we shall have to pay 35% more and must therefore advance our selling prices.

FIRST COME — FIRST SERVED

Old Colony Gas Company

EAST BRAINTREE, MASS.

Braintree 310 Rockland 360
Whitman 200

GRADUATION CARDS
For Congratulations

NEW BOOKS IN LENDING LIBRARY
Now 150 in List, including

"The Restless Sex," by Chambers
"The U. P. Trail," by Zane Grey
"The Big Fight," by David Fallon
"Over there with the Australians," by Capt. Knybett
"Oh Money, Money," by Eleanor H. Porter
and others that will interest you

C. H. SMITH 64 Washington Street Washington Square

AMERICAN POLISH LEGION MARCHES TO FRONT IN FRANCE

With their band playing martial airs the long line of Polish Legionaries is marching through Laval in France on the way to the front to fight for democracy and the independence of their country. The regiment is composed entirely of American Poles who were trained in the United States. Every man and every officer is a volunteer, and they are all citizens of the United States.

BRITISH HOWITZERS IN ACTION AT CORNER OF A WOOD

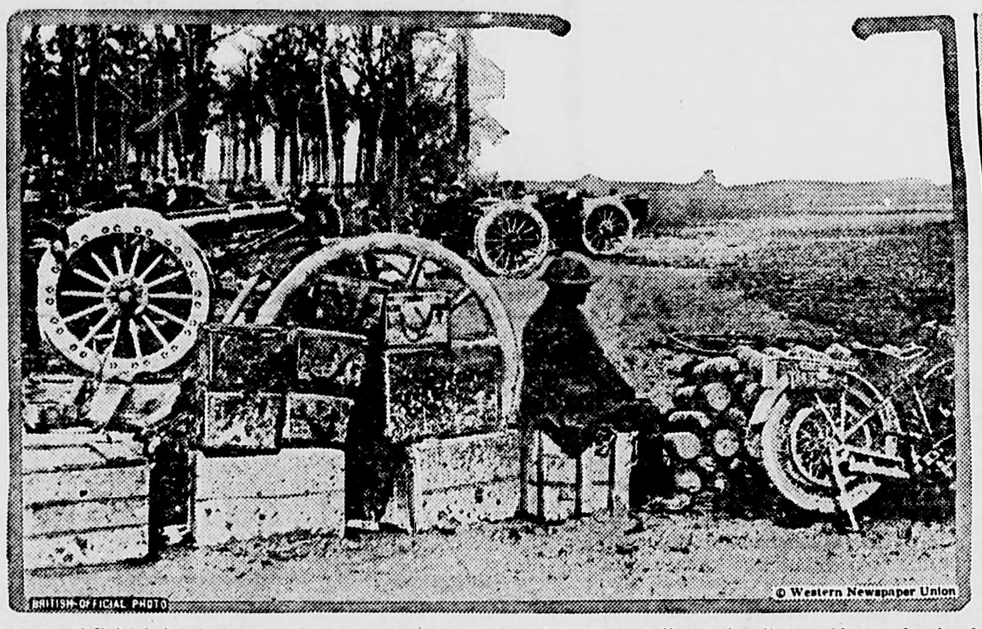

A battery of British howitzers is seen at the corner of a wood hurling shells at the distant Huns. In the foreground is a motor dispatch rider ready to carry messages to headquarters.

GENERAL PERSHING ORDERING AN ATTACK

General Bullard of the American forces abroad is shown dictating to a group of French officers the orders of General Pershing (at the right) preparatory to launching an attack somewhere along the American front.

MARINES' CLUB IN PARIS

While the recruiting stations of the United States marines over here are being literally swamped with applications, it is interesting to note that this distinguished and valiant corps has a club of its own in France, membership in which will probably be as eagerly coveted as in the corps itself. The photograph shows the entrance of the American Marines' club in Paris.

Where Soy-Bean Flourishes.

North Carolina claims rank as the largest soy-bean-production state, with an estimated crop for 1917 of 1,500,000 bushels, an increase of 20 per cent, over 1916. Despite this large crop, the oil mills of eastern North Carolina imported 200,000 bushels of soy-beans recently from China. A soy-bean harvester has been invented by North Carolina farmers. This harvester thrashes the beans from the vines in the fields.

The Hesitation.

She—If a girl told you you could kiss her on either cheek, what would you do?

He—I'd hesitate a long while between them.—Punch Bowl.

WOMEN CHAUFFEURS FOR WAR DEPARTMENT

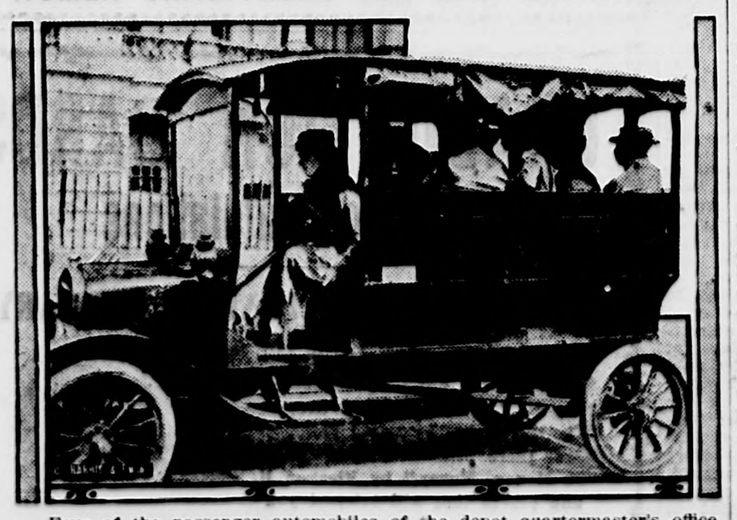

Four of the passenger automobiles of the depot quartermaster's office, war department, are being driven by women, and their chiefs are satisfied with their work. "I love the work," says Mrs. Laura Torbet, who is shown taking a buss from one department to another.

AUSTRIAN AIR BOMBS SMASH VENETIAN BUILDINGS

Venice is being sadly mutilated by the Austrian raiders, who are dropping their bombs over the picturesque city. This is a view of the Carbon, along which many old and beautiful buildings were demolished.

AMERICAN MARINES WHO ARE WINNING NEW LAURELS IN FRANCE

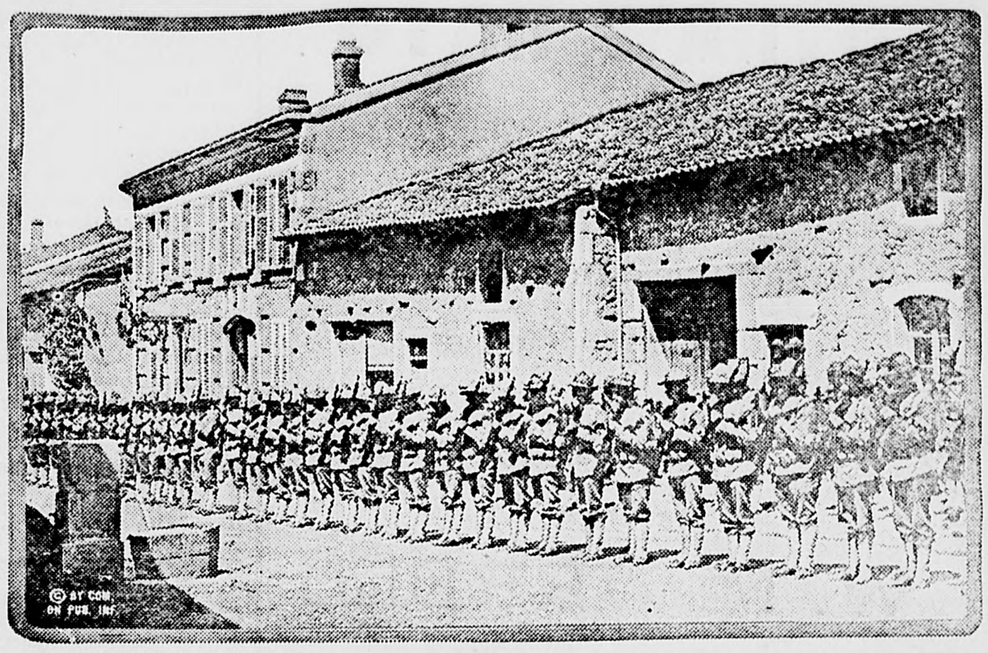

These United States marines, photographed in a village in France, are probably among the gallant men of the corps who have gained new glory in the fighting on the Marne.

BRITISH AIR HERO HERE

Capt. J. J. Hammond, senior air pilot of the British flying corps, is in Washington recuperating from pneumonia, which he contracted as soon as he landed in America several weeks ago. He has an experience of nine years of flying, three and a half years with the British army. Though he is around forty years old, it is expected that he will show official Washington some new stunts in the air as soon as he recovers from his illness.

India's Prize Fighting Birds.

In most countries little birds are matched against one another for beauty of plumage or strength of song, but in India they are taught prize fighting.

The quail is most commonly used in these prize competitions, and the bird dealers who stock the fighting kind do a good trade among the natives. The birds are kept in cages, scores and scores being on view at the various bird dealers' shops. Those who engage in the sport go the round of those shops, and select those birds that seem quarrelsome to the other inmates of the cage. For the small additional fee of five cents in our money the privilege is given of selecting from the stock in hand.

Only the male birds are used, the females being placed in their cages within sight of the battle royal to encourage their mates to fight. This they readily do by means of a peculiar whistle. The natives have side stakes on the fight, but the only consolation the winning bird receives for perhaps a few bruises and a good shaking up is a liberal feed of delicacies.

HUN PLANE BROUGHT DOWN IN FLAMES

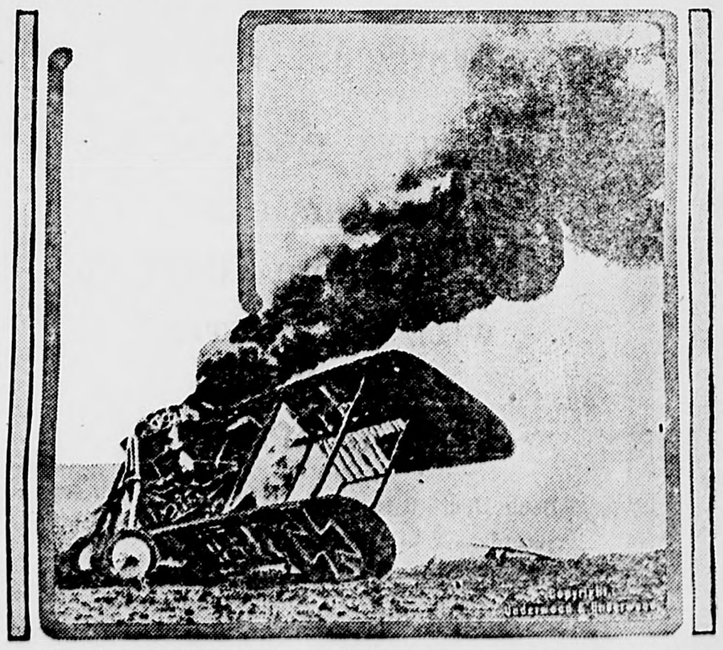

Shot down in flames during an air battle on the western front, this German biplane is still burning after crashing inside the allied lines.

KAISER ON A VISIT TO BRUGGE, FLANDERS

Photograph showing the German kaiser walking through the streets of Brugge, Flanders, on his way to the museum, followed by his staff.

"OVER THE TOP"

By An American Soldier Who Went

Arthur Guy Empey

Machine Gunner, Serving in France

Copyright 1917, by Arthur Guy Empey

EMPEY AND HIS COMRADES MAKE THEIR MACHINE GUNS PERFORM SOME MARVELOUS TRICKS.

Synopsis.—Fired by the sinking of the Lusitania, with the loss of American lives, Arthur Guy Empey, an American living in Jersey City, goes to England and enlists as a private in the British army. After a short experience as a recruiting officer in London, he is sent to training quarters in France, where he first hears the sound of big guns and makes the acquaintance of "cooties." After a brief period of training Empey's company is sent into the front-line trenches, where he takes his first turn on the fire step while the bullets whiz overhead. Empey learns, as comrade falls, that death lurks always in the trenches. Chaplain distinguishes himself by rescuing wounded men under hot fire. With pick and shovel Empey has experience as a trench digger in No Man's Land. Exciting experience on listening post detail. Exciting work on observation post duty. Back in rest billets Empey writes and stages a successful play. Once more in the front trenches, Empey goes "over the top" in a successful but costly attack on the German lines.

CHAPTER XXII—Continued.
—18—

This punishment is awarded where there is a doubt as to the willful guilt of a man who has committed an offence punishable by death.

Then comes the famous field punishment No. 1. Tommy has nicknamed it "crucifixion." It means that a man is spread-eagled on a limber wheel, two hours a day for twenty-one days. During this time he only gets water, bully beef and biscuits for his chow. You get "crucified" for repeated minor offenses.

Next in order is field punishment No. 2.

This is confinement in the "clink," without blankets, getting water, bully beef and biscuits for rations and doing all the dirty work that can be found. This may be for twenty-four hours or twenty days, according to the gravity of the offense.

Then comes "pack drill" or defaulters' parade. This consists of drilling, mostly at the double, for two hours with full equipment. Tommy hates this, because it is hard work. Sometimes he fills his pack with straw to lighten it, and sometimes he gets caught. If he gets caught, he grouses at everything in general for twenty-one days, from the vantage point of a limber wheel.

Next comes "C. B." meaning "confined to barracks." This consists of staying in billets or barracks for twenty-four hours to seven days. You also get an occasional defaulters' parade and dirty jobs around the quarters.

The sergeant major keeps what is known as the crime sheet. When a man commits an offense, he is "crimed," that is, his name, number and offense is entered on the crime sheet. Next day at 9 a. m. he goes to the "orderly room" before the captain, who either punishes him with "C. B." or sends him before the O. C. (officer commanding battalion). The captain of the company can only award "C. B."

Tommy many a time has thanked the king for making that provision in his regulations.

To gain the title of a "smart soldier," Tommy has to keep clear of the crime sheet, and you have to be darned smart to do it.

I have been on it a few times, mostly for "Yankee impudence."

During our stay of two weeks in rest billets our captain put us through a course of machine-gun drills, trying out new stunts and theories.

After parades were over, our guns' crews got together and also tried out some theories of their own in reference to handling guns. These courses had nothing to do with the advancement of the war, consisted mostly of causing tricky jams in the gun, and then the rest of the crew would endeavor to locate as quickly as possible the cause of the stoppage. This amused them for a few days and then things came to a standstill.

One of the boys on my gun claimed that he could play a tune while the gun was actually firing, and demonstrated this fact one day on the target range. We were very enthusiastic and decided to become musicians.

After constant practice I became quite expert in the tune entitled "All Conductors Have Big Feet."

When I had mastered this tune, our two weeks' rest came to an end, and once again we went up the line and took over the sector in front of G—— wood.

At this point the German trenches ran around the base of a hill, on the top of which was a dense wood. This wood was infested with machine guns, which used to traverse our lines at will, and sweep the streets of a little village, where we were billeted while in reserve.

There was one gun in particular which used to get our goats, it had the exact range of our "elephant" dugout entrance, and every morning, about the time rations were being brought up, its bullets would knock up the dust on the road; more than one Tommy went West or to Blighty by running into them.

This gun got our nerves on edge, and Fritz seemed to know it, because he never gave us an hour's rest. Our reputation as machine gunners was at stake; we tried various ruses to locate and put this gun out of action, but each one proved to be a failure, and Fritz became a worse nuisance than ever. He was getting fresher and more careless every day, took all kinds of liberties with us—thought he was invincible.

Then one of our crew got a brilliant idea and we were all enthusiastic to put it to the test.

Here was his scheme:

When firing my gun, I was to play my tune, and Fritz, no doubt, would fall for it, try to imitate me as an added insult. This gunner and two others would try, by the sound, to locate Fritz and his gun. After having got the location, they would mount two machine guns in trees, in a little clump of woods to the left of our cemetery, and while Fritz was in the middle of his lesson, would open up and trust to luck. By our calculations, it would take at least a week to pull off the stunt.

If Fritz refused to swallow our bait, it would be impossible to locate his special gun, and that's the one we were after, because they all sound alike, a slow pup-pup-pup.

Our prestige was hanging by a thread. In the battalion we had to endure all kinds of insults and fresh remarks as to our ability in silencing Fritz. Even to the battalion that German gun was a sore spot.

Next day, Fritz opened up as usual. I let him fire away for a while and then butted in with my "pup-pup-pup-pup-pup-pup." I kept this up quite a while, used two belts of ammunition. Fritz had stopped firing to listen. Then he started in; sure enough, he had fallen for our game, his gun was trying to imitate mine, but, at first he made a horrible mess of that tune. Again I butted in with a few bars and stopped. Then he tried to copy what I had played. He was a good sport all right, because his bullets were going away over our heads, must have been firing into the air. I commenced to feel friendly toward him.

This duet went on for five days. Fritz was a good pupil and learned rapidly, in fact, got better than his teacher. I commenced to feel jealous. When he had completely mastered the tune, he started sweeping the road again and we clicked it worse than ever. But he signed his death warrant by doing so, because my friendship turned to hate. Every time he fired he played that tune and we danced.

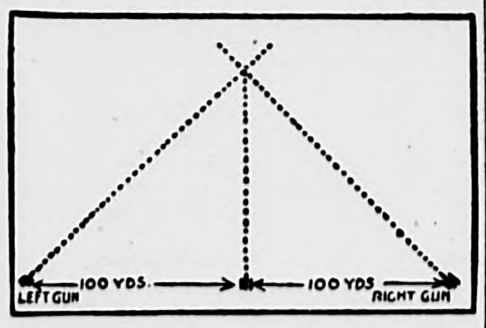

Showing How Fritz Is Fooled.

The boys in the battalion gave us the "Ha! Ha!" They weren't in on our little frameup.

The originator of the ruse and the other two gunners had Fritz's location taped to the minute; they mounted their two guns, and also gave me the range. The next afternoon was set for the grand finale.

Our three guns, with different elevations, had their fire so arranged, that, opening up together, their bullets would suddenly drop on Fritz like a hailstorm.

About three the next day, Fritz started "pup-pupping" that tune. I blew a sharp blast on a whistle, it was the signal agreed upon; we turned loose and Fritz's gun suddenly stopped in the middle of a bar. We had cooked his goose, and our ruse had worked. After firing two belts each, to make sure of our job, we hurriedly dismounted our guns and took cover in the dugout. We knew what to expect soon. We didn't have to wait long, three salvos of "whizz-bangs" came over from Fritz's artillery, a further confirmation that we had sent that musical machine-gunner on his Westward-bound journey.

That gun never bothered us again. We were the heroes of the battalion, our captain congratulated us, said it was a neat piece of work, and, consequently, we were all puffed up over the stunt.

There are several ways Tommy uses to disguise the location of his machine gun and get his range. Some of the most commonly used stunts are as follows:

At night, when he mounts his gun over the top of his trench and wants to get the range of Fritz's trench he adopts the method of what he terms "getting the sparks." This consists of firing bursts from his gun until the bullets hit the German barbed wire. He can tell when they are cutting the wire, because a bullet when it hits a wire throws out a blue electric spark. Machine-gun fire is very damaging to wire and causes many a wiring party to go out at night when it is quiet to repair the damage.

To disguise the flare of his gun at night when firing, Tommy uses what is called a flare protector. This is a stovepipe arrangement which fits over the barrel casing of the gun and screens the sparks from the right and left, but not from the front. So Tommy, always resourceful, adopts this scheme: About three feet or less in front of the gun he drives two stakes into the ground, about five feet apart. Across these stakes he stretches a curtain made out of empty sandbags ripped open. He soaks this curtain in water and fires through it. The water prevents it catching fire and effectively screens the flare of the firing gun from the enemy.

Sound is a valuable asset in locating a machine gun, but Tommy surmounts this obstacle by placing two machine guns about one hundred to one hundred and fifty yards apart. The gun on the right to cover with its fire the sector of the left gun and the gun on the left to cover that of the right gun. This makes their fire cross; they are fired simultaneously.

By this method it sounds like one gun firing and gives the Germans the impression that the gun is firing from a point midway between the guns which are actually firing, and they accordingly shell that particular spot. The machine gunners chuckle and say, "Fritz is a brainy boy, not 'alf he ain't."

But the men in our lines at the spot being shelled curse Fritz for his ignorance and pass a few pert remarks down the line in reference to the machine gunners being "windy" and afraid to take their medicine.

CHAPTER XXIII.

Gas Attacks and Spies.

Three days after we had silenced Fritz, the Germans sent over gas. It did not catch us unawares, because the wind had been made to order, that is, it was blowing from the German trenches toward ours at the rate of about five miles per hour.

Warnings had been passed down the trench to keep a sharp lookout for gas.

We had a new man at the periscope, on this afternoon in question; I was sitting on the fire step, cleaning my rifle, when he called out to me:

"There's a sort of greenish, yellow cloud rolling along the ground out in front, it's coming—"

But I waited for no more, grabbing my bayonet, which was detached from the rifle, I gave the alarm by banging an empty shell case, which was hanging near the periscope. At the same instant, gongs started ringing down the trench, the signal for Tommy to don his respirator, or smoke helmet, as we call it.

Gas travels quickly, so you must not lose any time; you generally have about eighteen or twenty seconds in which to adjust your gas helmet.

Empey is assigned to the intelligence department, but finds it is not the "soft" snap that he anticipated. The next installment tells of some of his experiences in his new job as a spy-catcher.

(TO BE CONTINUED.)

Acts of Hereism Recognized.

Twenty-four acts of heroism were recognized by the Carnegie hero fund commission in its fourteenth annual meeting. In seven cases silver medals were awarded, in 17 cases, bronze medals. Ten of the heroes lost their lives, and to the dependents of nine of these pensions aggregating $4,560 a year were granted. In addition to these money grants, in two cases, $2,100 was appropriated for educational purposes, payments to be made as needed and approved, and in 11 cases awards aggregating $8,000 were made for other worthy purposes. Payments in these cases will not be made until the awards have been approved by the commission.

Cornmeal in Honduras.

Because of the marked success of recent governmental and private efforts to promote the production of more cereals during the period of the war, writes Consul Walter F. Boyle, Puerto Cortes, an American company has imported and erected the first mill for the milling of cornmeal. This was purchased in the United States and has been erected at San Pedro, Sula, Honduras. It is a small equipment, but marks the beginning of a new industry.

SCRAPS of HUMOR

TEMPERATURE AND TEMPER.

Here is a good old story that somebody has taken the trouble to dress up in khaki—or hospital blue:

Sister Anne was going the round of the ward in the big hospital for wounded soldiers, examining the medical charts over each bed and taking temperatures.

Reaching the side of one hero, in whose mouth she had left the thermometer a minute ago, she was horrified to find, withdrawing it, that it registered 120, although only an hour ago the patient was normal. Swiftly she summoned the house doctor, but he, on arriving, was seriously perturbed, as there was nothing in the patient's condition to account for the sudden rise.

"Look here," he said to the soldier, "have you dropped this thermometer or been fooling with it?"

"No, sir. Only been stirring my tea with it!"

Upset Her Balance.

Like a rose petal on a zephyr she blew into the hosier's.

"I'm looking for something nice for a young man," she said shyly to the gallant behind the counter.

"Why don't you look in the mirror?" asked the hosier, and she was so flustered that he managed to get an order for four dozen raincoats that she didn't want, before she knew what she was doing.

MORE COMING.

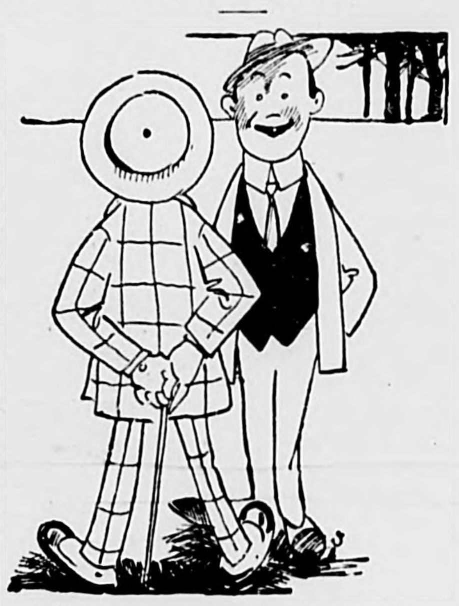

"The fools are not all dead."

"That isn't the worst of it; they aren't all born yet."

Christening the Baby.

Brown has a lovely baby girl,
The stork left her with a flutter;
Brown named her "Oleomargarine,"
For he hadn't any but her.

More Imposition.

"Mrs. Diggs is going to read an important paper before her literary club."

"Ah! In that case, Professor Diggs will have to drop his scientific investigations for a while."

"He won't be compelled to hear her read it, will he?"

"No, but he'll probably have to write it."

Explained at Last.

Mr. Flatbush—Why in the world does a woman always get off a street car the wrong way.

Mrs. Flatbush—She doesn't.

"Of course she does. Instead of facing the way the car is going, she faces the other way."

"That's because the conductor takes her beyond the street she wants to get off at, and of course she wants to face the way she's going."

A Cute Thought.

Eva—Was that policeman ever a little baby, mother?

Mother—Yes, dear.

Eva—I don't believe I've ever seen a baby policeman.

Its Nature.

"Was your wife in a bad temper when she questioned you last night?"

"Well, her questioning was somewhat in the nature of a cross-examination."

Why Not?

'Twas in her darkest hours,
When the maid was in despair,
Her lover sent her flowers,
And the flowers scent the air.

Point Blank.

Jack—And when I proposed at the dance she asked for time to think it over. What do you suppose she did that?

Bess—Well, a girl naturally hates to think of disagreeable things while enjoying herself.

A Final Opinion.

"What did you think of the technique of the prima donna last night, Mrs. Comeup?"

"Why, it was all old style. It even was buttoned down the back."

BUSINESS DIRECTORY

FOR WEYMOUTH

Two-line cards inserted for 25 cents per month in advance, when ordered for four months. Less than

ONE CENT FOR EACH BUSINESS DAY.

Cards may be listed under different headings in this directory.

AUCTIONEER.
W. P. Denbroeder, East Weymouth
738 Broad street. Phone Wey. 279-J

AUTOS
R. E. Litchfield, Hingham.
Ford Agent. 'Phone, Hingham 5130 R
Max Stonberg, Hingham
Hersey st. Phone, Hingham 220
J. H. Ronan, East Weymouth
651 Broad st. Tel., Weymouth 773 M

AUTO SUPPLIES
Leave Bros., East Weymouth
698 Broad St. Phone 681-J
Louis H. Ells, South Weymouth
160 Main St. Phone, Wey. 581 W

BAKERY
George Schraut, Washington Square.
Up-to-date bakery. Braintree 111-J

BOWLING ALLEYS
Wardwell's Alleys, Quincy
1506 Hancock st. Phone, Quincy 72362

CARPENTERS.
James P. Haddie, East Weymouth
46 Snawmut St. Phone, Wey. 255 W
Hayward Bros., East Braintree
Quincy ave. P. O. address, Weymouth
H. C. Thompson, East Weymouth
592 Broad st. Phone, Wey. 294 W
George M. Keene, East Weymouth
16 Fairmont ave. Phone, Wey. 92 M

CARPET CLEANING.
Eastern Rug Co., Quincy
Telephone, Quincy 1827 M

CIVIL ENGINEERS.
Russell H. Whiting, North Weymouth
53 Sea st. Telephone, Wey. 104 R

CLOTHING
Joyce Bros., Quincy
13-15 Granite St. Telephone

COAL AND WOOD.
A. J. Richards & Son, Weymouth
Commercial st. Phone, Wey. 51
Emerson Coal and Grain Co.
East Weymouth. Tel. Wey. 430
J. F. Sheppard & Sons, Inc.
East Braintree. Tel. Braintree 25
Charles T. Leavitt, East Weymouth
Wharf st. Telephone, Wey. 19

CORSETS
Miss S. E. Dunphy, Quincy
8 Maple st. Tel., Quincy 893 W

DENTISTS
Dr. T. J. King, Quincy
1365 Hancock st. Phone Quincy 2678J

DRUGGIST
Charles C. Hearn, North Weymouth
312 Bridge st. Telephone

ELECTRICIANS
Blanchard & Allen, South Weymouth
18 Columbian square. Phone 561-W

EXPRESS.
J. K. Ruggles
Boston and East Weymouth

FLORISTS
A. A. Spear & Son, East Weymouth
822 Broad st. Telephone Connection

FURNITURE.
Ford Furniture Co., East Weymouth
Broad st. Telephone, Wey. 272 M
Henry L. Kincaide & Co., Quincy
1495 Hancock St. 'Phone Quincy, 1000
W. G. Shaw, Quincy
Washington st. Phone, Quincy 77

GENTLEMEN'S FURNISHINGS.
W. M. Tirrell, East Weymouth
771 Broad st. Phone, Weymouth 66
E. P. White, Weymouth
Washington street. Tel. Wey. 307-J
C. R. Denbroeder, East Weymouth
Broad st. Telephone, Wey. 137 M
George W. Jones, Quincy
1 Granite St. 'Phone, Quincy, 555 W

GAS AND GAS SUPPLIES.
Old Colony Gas Co., Quincy avenue
Telephone, Braintree 310

GROCERIES.
Hunts Market, Weymouth
Washington sq. Telephone, Wey. 152
Bates & Humphrey, Weymouth Centre
Broad st. Telephone, Wey. 296

HARDWARE.
A. J. Sidelinger, North Weymouth
24 Sea St. Telephone Wey. 106M
J. H. Murray, East Weymouth
759 Broad st. Telephone, Wey. 272 J
F. S. Hobart, Weymouth
Washington sq. Telephone, Wey. 307 M
M. R. Loud & Co., South Weymouth
Columbian Sq. Tel., Weymouth 183 W

HOTELS
[illegible]
[illegible]

INSURANCE.
A. S. Jordan & Co. (Est. 1870) Weymouth
Oldest Insurance Agency on South Shore
37 Washington Sq. Phone day or night.
Irving W. Morgan, North Weymouth
28 Standish Road. Tel. 718-M
A. E. Barnes & Co., South Weymouth
Columbian sq. Telephone, Wey. 21645
C. H. Chubbuck, Jr., East Weymouth
Telephone, Wey. 149 W
H. Franklin Perry, Weymouth
104 Front st. Telephone, Wey 513 M
Laura E. Brown, North Weymouth
(Estate of Edward Brown) Tel. Con.

JEWELER
John Neilson, 729 Broad Street
Columbian Square, South Weymouth

JOB PRINTING
Gazette and Transcript office, Weymouth
52 Commercial st. Telephone, Wey 145

JUNK DEALER.
M. Lipshez, North Weymouth
66 Norton Street. Tel., Wey. 813M
J. Gibbs, East Weymouth
8 Wharf st. Telephone. Weymouth 836 M

LAUNDRIES.
Monarch Wet Wash, East Weymouth
Telephone, Weymouth 530

LAWN MOWERS
Turner, East Weymouth
54 Raymond street

LENDING LIBRARY
C. H. Smith, Weymouth
Washington Square Tel. Weymouth 49-

LIGHT AND POWER.
Weymouth Light and Power Co.
Jackson sq. Telephone, Wey. 62 W

MOVING PICTURES.
Odd Fellows Hall, East Weymouth
Wednesdays and Saturdays
Bates Opera House, Weymouth
Washington square
New Orpheum, South Weymouth
Pleasant street
Kincaide Theatre, Quincy
Every Afternoon and Evening
Alhambra Theatre, Quincy
Every Afternoon and Evening

NEWSPAPERS.
Weymouth Gazette and Transcript
Washington sq. Phone, Wey. 145

NURSERY STOCK
Charles C. Merritt, South Weymouth
257 Main st. Tel., Weymouth 249 M.

PHOTOGRAPHERS
Sue Rice Studio, Quincy
1522 Hancock st. Phone Quincy 565-W

PIANO TUNER.
Herbert A. Hayden, Quincy
Telephone, Quincy, 1827 W

PLUMBERS.
F. S. Hobart, Weymouth
Washington square. Tel. Wey. 307-M
Roy O. Martin, Weymouth
Washington square. Tel. Wey. 103-R
Joseph Crehan, Weymouth
11 Foye avenue, Phone 767 M
W. H. Farrar & Co., East Weymouth
Peakes Building, Jackson Square

PRINTING
Gazette and Transcript office, Weymouth
52 Commercial st. Telephone, Wey. 145

REAL ESTATE.
Russell B. Worster, Weymouth,
Washington sq. Phone, Wey. 79 W
Henry W. Savage, Boston
129 Tremont st. Tel. Oxford 4-

SAVINGS BANKS.
Weymouth Savings Bank
Telephone, Weymouth 130
East Weymouth Savings Bank
Telephone, Weymouth 46
South Weymouth Savings Bank
Telephone, Weymouth 108

STORAGE.
Charles W. Joy, East Weymouth
59 Middle st. near Broad

TAILORS
W. S. Stellar, So. Weymouth. Ladies & Gentlemen's Custom Work. 24 Pleasant street
Hancock Tailors, Quincy
Hancock st., next Quincy Trust Co.

TRUST COMPANIES
Weymouth Trust Co., So. Weymouth.
Columbian Sq. 'Phone, Wey. [illegible]
Quincy Trust Company, Quincy
Telephone, Quincy 2035
Hingham Trust Co., Hingham
Telephone, Hingham 24

UNDERTAKERS
W. J. Dunbar & Son, East Weymouth
802 Broad Street. Phone Wey. 99
D. H. Clancy, Weymouth
4 Richmond street. Tel. Wey. 814-W
Calvin O. Shepherd, South Weymouth
134 Pleasant Street. Telephone

UPHOLSTERER
[illegible], Quincy
[illegible] Hancock st. Phone, Quincy [illegible]-W

Town of Weymouth

Tax Collector's Notice

COLLECTOR'S OFFICE

Weymouth, June 20, 1918.

The owners and occupants of the following described parcels of real estate situated in the town of Weymouth, in the County of Norfolk and Commonwealth of Massachusetts, and the public are hereby notified that the taxes thereon, severally assessed for the years hereinafter specified according to the lists committed to me as collector of taxes for said town by the assessors of taxes, remain unpaid, and that the smallest undivided part of said land and buildings, sufficient to satisfy said taxes with interest, and all legal costs and charges, or the whole of said land and buildings if no person offers to take an undivided part thereof, will be offered for sale by public auction at the office of the Selectmen, in the Savings Bank building, East Weymouth, on

SATURDAY, JULY 20TH, 1918
at 2 o'clock P. M.

for the payment of said taxes with interest, costs and charges thereon, unless the same shall be previously discharged.

Taxed to Vincantas Baczkis Lots 195, 196, 197, 198, 199, 200, 201, 202, 203, land of Bartlett, containing 16603 square feet more or less and bounded as follows: northerly by Raleigh street, easterly by Wainwright avenue, southerly by land of G. Willard Bartlett, westerly by land of Alfred Oliver or however otherwise bounded. Tax for 1916, $2.10.

Taxed to Serfafina Baptista, Lots 211, 212, 213, Electric Grove, containing 6000 square feet more or less and bounded as follows: northerly by Pine Grove avenue, easterly by land of William A. McLeod, southerly by land of G. Willard Bartlett, westerly by land of Louis Luciano or however otherwise bounded. Tax for 1916, $1.58.

Taxed to Serfafina Baptista, Lots 223, 224, 225, 226, 227 Electric Grove, containing 9400 square feet more or less and bounded as follows: northerly by Pine Grove avenue, easterly by Union street, southerly by Farm street, westerly by land of Town of Weymouth, or however otherwise bounded. Tax for 1916, $3.15.

Taxed to Sigefroi Belliveau, A certain parcel of land in Sunshine Park, containing 3360 square feet more or less and bounded as follows: northerly and easterly by Whortleberry Pond, southerly by land of Theodore F. Hovey, westerly by Hobson avenue or however otherwise bounded. Tax for 1916, $0.53.

Taxed to Josephine Cronan Lot 1, land of Bartlett, containing 44770 square feet more or less and bounded as follows: northerly by Hunt street, easterly by Ager avenue, southerly by land of Elizabeth M. O'Donnell westerly by land of Harry Fisher or however otherwise bounded. Tax for 1916, $1.05.

Taxed to Mary Curley, Lots 190, 191, 192, 193, 194 Electric Grove, containing 10000 square feet more or less and bounded as follows: northerly by Pine Grove avenue, easterly by land of Elizabeth Glacken, southerly by land of L. Mabel Deacon and G. Willard Bartlett, westerly by land of Robert Bennett or however otherwise bounded. Tax for 1916, $2.10.

Taxed to Susan O. Deane, House, Barn and Lot 52 Pond street, lot containing 20900 square feet more or less and bounded as follows: northerly by land of Mary J. Sherman, easterly by land of Jeanette M. Sherman, southerly by land of Ralph W. Sanborn, westerly by Pond street or however otherwise bounded. Tax for 1916, $97.16.

Taxed to Alfred Dugan, House and Lots 246 and 247 Lakecrest, lot containing 4800 square feet more or less and bounded as follows: northerly by Overlook Path, easterly by land of D. Arthur Brown, Trustee, southerly by land of Jane M. Blair, westerly by Lakecrest Path or however otherwise bounded. Tax for 1916, $5.15.

Taxed to Alfred Dugan, et al, a certain parcel of land in Cedar Path containing 4000 square feet more or less and bounded as follows: northerly by Cedar Path, easterly, southerly and westerly by land of D. Arthur Brown Trustee, or however otherwise bounded. Tax for 1916, $1.05.

Taxed to Joseph F. and Annie T. Fitzpatrick Lots 90, 91, 92, 93, 94, 95 Forest Park, containing 9000 square feet more or less and bounded as follows: northerly by land of unknown, easterly by Milford street, southerly by land of Town of Weymouth, westerly by land of unknown or however otherwise bounded. Tax for 1916, $1.26.

Taxed to William G. George Lots 587 and 588 Sunshine Park, containing 4064 square feet more or less and bounded as follows: northerly by land of John Green, easterly and southerly by Loud street, westerly by land of Alice L. Whorf or however otherwise bounded. Tax for 1916, $0.53.

Taxed to John J. Groezinger, House and lots 114 and 115 Westwood Grove lot containing 4200 square feet more or less and bounded as follows: northerly by Mill River, easterly by land of James Costello, southerly by Brook street, westerly by land of Charles Clark or however otherwise bounded. Tax for 1916, $3.92.

Taxed to Nathaniel Hunting, Tenement Block and 6000 square feet of land on Bridge street and bounded as follows: northerly and easterly by land of Edith V. Sladen, southerly by Bridge street, westerly by land of Edith V. Sladen or however otherwise bounded. Tax for 1916, $42.53.

Taxed to Angelo Lapaglia et al, a certain parcel of land on West street containing 44800 square feet more or less and bounded as follows: northerly by West street, easterly by land of Mona Whiffin, southerly by land of William J. Stackpole, westerly by land of Charles T. Merrick and Hanora Merrick or however otherwise bounded. Tax for 1916, $3.15.

Taxed to Louis Luciano Lots 1, 2, 3, 4, 5, 6, 7, 8 Electric Grove, containing 14000 square feet more or less and bounded as follows: northerly by land of Willie and Rose Hall, easterly by Union street, southerly by Pine Grove avenue, westerly by land of Robert Bennett or however otherwise bounded. Tax for 1916, $6.15.

Taxed to Louis Luciano Lots 208, 209, 210 Electric Grove containing 6000 square feet more or less and bounded as follows: northerly by Pine Grove avenue, easterly by land of Serafino Baptista, southerly by land of G. Willard Bartlett, westerly by land of Town of Weymouth or however otherwise bounded. Tax for 1916, $2.10.

Taxed to Joseph N. Marshall Lot 4 Weymouth Acres Plan 2, containing 50,400 square feet more or less and bounded as follows: northerly by land of D. Arthur Brown Trustee, easterly by Forrest street, southerly by land of John Keenan, westerly by land of D. Arthur Brown Trustee or however otherwise bounded. Tax for 1916, $1.05.

Taxed to Joseph N. Marshall Lot 121 Weymouth Acres Plan 3, containing 9500 square feet more or less and bounded as follows: northerly by land of Phillip E. Ricker, easterly by Mill River, southerly by land of D. Arthur Brown Trustee, westerly by Northern avenue, or however otherwise bounded. Tax for 1916, $0.53.

Taxed to John McCarthy et al, House and part of lot 167 Wessagussett road, containing 1887 square feet more or less and bounded as follows: northerly by land of C. A. S. Jessop, easterly by land of Nelson et al, southerly by land of A. E. Nelson, westerly by Wessagussett road, or however otherwise bounded. Tax for 1916, $18.38.

Taxed to John A. McFarland Lots 88 and 89 Westwood Grove, containing 4000 square feet more or less and bounded as follows: northerly by Brook street, easterly by land of Paul B. Groeginger et al, and Albert L. Landerkin, southerly by land of Albert L. Landerkin, westerly by land of Charles F. Morse or however otherwise bounded. Tax for 1916, $1.05.

Taxed to Henry McMilor Lots 57, 58, 59, 60, 61, 62, 63, 64, 65, 66 Electric Grove, containing 20756 square feet more or less and bounded as follows: northerly by land of Town of Weymouth, easterly by Alfred street, southerly by Pine Grove avenue, westerly by land of Town of Weymouth or however otherwise bounded. Tax for 1916, $3.68.

Taxed to John R. McPherson, House and Lots 210 and 211 Land of Bartletts containing 4000 square feet more or less and bounded as follows: northerly by land of Margaret Curley, easterly by land of unknown, southerly by Raleigh street, westerly by land of Ralph C. Estes or however otherwise bounded. Tax for 1916, $2.10.

Taxed to John Neuner, a certain parcel of land in Sunshine Park, Plan C containing 8755 square feet more or less and bounded as follows: northerly by land of Mary A. Coupal, Trustee, easterly by land of Patrick Phelan, southerly by land of Town of Weymouth, John J. Newton and Humphrey street, westerly by Humphrey street or however otherwise bounded. Tax for 1916, $1.58.

Taxed to Isaac L. Polack Lots 164, 165, 166 Cottage Park containing 4800 square feet more or less and bounded as follows: northerly by land of Theodore Hovey, easterly by land of Town of Weymouth, southerly by land of Town of Weymouth, westerly by Sampson avenue or however otherwise bounded. Tax for 1916, $0.63.

Taxed to Edward C. Ross a certain parcel of land off Green street containing 25700 square feet more or less and bounded as follows: northerly by land of Alvah M. Thompson, easterly by land of United States of America, southerly by land of Mary E. Rudd, Westerly by land of Alvah M. Thompson or however otherwise bounded. Tax for 1916, $1.05.

Taxed to Mary E. Rudd a certain parcel of land off Green street containing 89700 square feet more or less and bounded as follows: northerly by land of Edward C. Ross and Alvah M. Thompson, easterly by land of United States of America, southerly by land of Annie K. Jones, westerly by land of Alvah M. Thompson or however otherwise bounded. Tax for 1916, $2.10.

Taxed to Irvin Montgomery Lots 477, 478, 479 Cedar Park, containing 5040 square feet more or less and bounded as follows: northerly by Hingham avenue, easterly by land of Ana Thompson, southerly by land of Town of Weymouth, westerly by Milford street or however otherwise bounded. Tax for 1916, $0.63.

Taxed to Violet M. Morgan, House and land on Randolph street, containing 12400 square feet more or less and bounded as follows: northerly by Mill River, easterly by land of John F. Sherman et al, southerly and westerly by land of Alice A. Bennett or however otherwise bounded. Tax for 1916, $10.50.

Taxed to James J. Naughton, Lots 9, 10, 11 Sunshine Park containing 5958 square feet more or less and bounded as follows: northerly by Dewey avenue, easterly by land of Mary L. Young, southerly by land of Louis E. Ross, westerly by land of Charles D. Thomas or however otherwise bounded. Tax for 1916, $0.53.

Taxed to John V. Scott, Two Houses and lot of land on Wessagussett road containing 17100 square feet more or less and bounded as follows: northerly by land of Axel E. Johnson and Wessagussett road, easterly by land of Axel E. Johnson, Bryanthia E. Sanborn et al, and Clarence Burgin, southerly by land of Bryanthia E. Sanborn, Clarence Burgin, Charles Horton and John L. Emery, westerly by Wessagussett road or however otherwise bounded. Tax for 1916, $54.60.

Taxed to Mary E. Smith, a certain parcel of land in Weymouth Manor, containing 17500 square feet more or less and bounded as follows: northerly by land of F. S. Patch et al, easterly by land of United States of America, southerly by land of D. Arthur Brown, westerly by land of F. S. Patch et al, or however otherwise bounded. Tax for 1916, $2.10.

Taxed to James H. Sullivan et al, Lot 131 Witawaumet road, containing 5000 square feet more or less and bounded as follows: northerly by land of Isabelle M. MacKenzie and Witawaumet road, easterly by land of Marie L. Lattinville, southerly by land of Alma J. Lovett and Frances C. Chamberlain, westerly by land of Isabelle M. MacKenzie or however otherwise bounded. Tax for 1916, $7.35.

Taxed to Lorenzo Zunio Lots 24, 25, 26, 27 land of Bartletts, containing 8714 square feet more or less and bounded as follows: northerly by land of Charles E. Blackstone, easterly by land of William H. Green, southerly by Lawrence street, westerly by Grove street or however otherwise bounded. Tax for 1916, $1.26.

Taxed to Catherine J. Torney, House and lots 192 and 193 Westwood Grove containing 4000 square feet more or less and bounded as follows: northerly by land of Flora A. Clark, easterly by land of Catherine N. Reed, southerly by Washington street, westerly by land of Catherine N. Reed or however otherwise bounded. Tax for 1916, $12.31.

Taxed to Clemena H. Drake Lot 338 Wessagussett road containing 6203 square feet more or less and bounded as follows: northerly by Standish street, easterly by land of Leona M. Savage and land of Martha B. Webber, southerly by Wachusset road and westerly by Evans street or however otherwise bounded. Tax for 1916, $10.50.

Taxed to Gerald J. Savage House, Barn and Lot 6 Sea street containing 13700 square feet more or less and bounded as follows: northerly by Fore River, easterly by land of Helena C. Tirrell, southerly by Ocean avenue, westerly by Sea street or however otherwise bounded. Tax for 1916, $128.10.

Taxed to Gerald J. Savage House and Lot 105 Evans street containing 10850 square feet more or less and bounded as follows: northerly by Evans street, easterly by land of Ida J. Crane, southerly by Fore River, westerly by land of Savage or however otherwise bounded. Tax for 1916, $59.33.

Taxed to Gerald J. Savage Lot 17 Wessagussett and Manomet roads containing 4778 square feet more or less and bounded as follows: northerly by Wessagussett road, easterly by Manomet road, southerly by land of Clarence Burgin and Joseph E. Buckley, westerly by land of M. Flora Underwood or however otherwise bounded. Tax for 1916, $4.20.

Terms—Cash at time and place of sale, deeds to be delivered in ten days.

WINSLOW M. TIRRELL,
Collector of Taxes.
For the year 1916. 4t,25,28

Commonwealth of Massachusetts
Norfolk, ss. Probate Court
To all persons interested in the estate of

MARY S. PRATT

late of Weymouth in said County, deceased:

Whereas, Frank B. Joy the administrator of the estate of said deceased, has presented for allowance; the final account of his administration upon the estate of said deceased:

You are hereby cited to appear at a Probate Court to be held at Dedham in said County, on the seventeenth day of July A. D. 1918, at ten o'clock in the forenoon, to show cause, if any you have, why the same should not be allowed.

And said administrator is ordered to serve this citation by delivering a copy thereof to all persons interested in the estate fourteen days at least before said Court, or by publishing the same once in each week, for three successive weeks, in the Weymouth Gazette a newspaper published in said Weymouth the last publication to be one day at least before said Court and by mailing, postpaid, a copy of this citation to all known persons interested in the estate seven days at least before said Court.

Witness, JAMES H. FLINT, Esquire, Judge of said Court, this twenty-first day of June in the year one thousand nine hundred and eighteen.
26,28,3t J. R. McCOOLE, Register.

Executrix's Notice

Notice is hereby given that the subscriber has been appointed Executrix of the will of

JAMES N. DAVIS

late of Weymouth in the County of Norfolk, deceased, testate, and has taken upon herself that trust by giving bond, as the law directs.

All persons having demands upon the estate of said deceased, are required to exhibit the same; and all persons indebted to said estate are called upon to make payments to

MARIA E. DAVIS, Executrix.
(Address)
Cedar St., East Weymouth, Mass.
June 24, 1918. 26,28,3t

—Secretary McAdoo says: "Let no one who genuinely loves America and wants to serve fail to enlist in the great army of War Savers during the period ending June 28."

—Do not cry out against the terrors of thrift as long as the men in the trenches do not cry out against their hardships. Consider yourself lucky to be able to save and to buy War Savings Stamps.

Rumor Has It

That at the High school graduating exercises a lady remarked, "It seems good to see these faces."

≋ ≋ ≋ ≋

That the lady evidently enjoyed the day and the remark is good argument for the more often "getting together" of the citizens.

≋ ≋ ≋ ≋

That many of the fathers and mothers who attended were classmates in their school days and it was treir first reunion since those happy days.

≋ ≋ ≋ ≋

That Principal Hilton and the teachers had a right to be proud of their product.

≋ ≋ ≋ ≋

That Mr. Calderwood remarked to one of the parents of a graduate, "I love every one of those boys and girls."

≋ ≋ ≋ ≋

That our opinion is, that every one of those boys and girls love Mr. Calderwood and we may say again that Weymouth is most fortunate in having such a lovable man as instructor of music. Keep him at any price.

≋ ≋ ≋ ≋

That the school orchestra played well and much hard work by both the players and Mr. Calderwood proved its worth.

≋ ≋ ≋ ≋

That the music for the class ode was composed by Harold Walsh at the eleventh hour.

≋ ≋ ≋ ≋

That the singing by the school was highly praised by the audience.

≋ ≋ ≋ ≋

That at the class reception were seen many who, had they "stuck it out," would have been of the graduating class.

≋ ≋ ≋ ≋

That graduating time is when many wish they had "stuck it out" but it is too late unless they will start in again and it would not be a bad idea at that if they could be made to realize it.

≋ ≋ ≋ ≋

That the class play was a "scream." Not a slipup, every word clearly spoken; well acted and full of life. Proof of good coaching and hard individual work.

≋ ≋ ≋ ≋

That though pretty tired after a strenuous day about everybody present took part in the dancing and stayed until it was time for the many happy, smiling but weary scholars to look and say a fond good-bye—some to come back after a well-earned vacation, others to place their future in the hands of fate.

≋ ≋ ≋ ≋

That it was one "big" day and night.

≋ ≋ ≋ ≋

That Officer Baker says the store keepers never called him "after" because he had been there "before." Except for a typographical error or indistinct copy it would have read, "the store keepers used to call him 'often.' It was his "express" business to answer the calls. We have since heard some of them often called him "down." So much for "Bake."

≋ ≋ ≋ ≋

That it's Fitz's turn next but as everybody picks on him we will wait until he tells us a good old-fashioned one and then oh! you printer's ink.

≋ ≋ ≋ ≋

That the home merchants report bigger business still. Guess the street car fares have gone up.

≋ ≋ ≋ ≋

That the most suitable setting for a Fourth of July community celebration is Webb park. Everybody come and bring along a band. Everything is ready, bandstand and chairs, baseball diamond, swings, teeter boards, seats, rocks, shrubbery, trees, hills, a beautiful view, plenty of breezes, room for autos galore and 50,000 people. A bright American flag to wave above the heads of all and another staff waiting for the service flag you might bring. What more does one need for a setting?

≋ ≋ ≋ ≋

That possibly you could persuade the "boys" at Camp Hingham to come up and bring the band.

≋ ≋ ≋ ≋

That we miss the Citizens' Association.

≋ ≋ ≋ ≋

That we miss the man who put the "art" in start—something. "Art" Davis.

≋ ≋ ≋ ≋

That it's tough to have so much idle talent without a leader. Somebody get up front.

≋ ≋ ≋ ≋

That the Baptist Sunday School are to hold their annual picnic at Webb park Saturday, July 20.

≋ ≋ ≋ ≋

That the Park Commissioners have tried hard for an appropriation large enought to construct a building with lavatories at Webb park but with no success and as a public park and becoming more and more popular, it is absolutely necessary and should be demanded by the citizens.

≋ ≋ ≋ ≋

That it is time for somebody to write a poem on "Those Frosty June Nights."

≋ ≋ ≋ ≋

That every War Savings Stamp means another push toward Berlin. Are you pushing as hard as you can?

≋ ≋ ≋ ≋

That you can help put the stamp in the Hun stampede, the more you buy the quicker the boys will be home.

≋ ≋ ≋ ≋

That stamp, stamp, stamp we all are buying, buying that our boys will win. We will buy and buy and buy buy again and then some more: That's the cry from North to South and shore to shore.

R. E. PORTER

PROBATE NOTICES

Probate court is held in Norfolk county on the first four Wednesdays of the month. At Dedham, the first Wednesday; at Quincy, the second Wednesday; at Dedham the third Wednesday; and at Brookline, the fourth Wednesday.

The Gazette and Transcript gives careful attention to all citations and notices, and will send slips when requested.

Executrix's Notice

Notice is hereby given that the subscriber has been appointed Executrix of the will of

CAROLINE AUGUSTA BLANCHARD

late of Weymouth in the County of Norfolk, deceased, testate, and has taken upon herself that trust by giving bond, as the law directs.

All persons having demands upon the estate of said deceased, are required to exhibit the same; and all persons indebted to said estate are called upon to make payments to

ALICE BATES BLANCHARD,
Executrix.
(Address) 223 Commercial Street,
Weymouth, Mass., June 14, 1918.
25,27,3t

Commonwealth of Massachusetts
Norfolk, ss. Probate Court.
To the heirs-at law, next-of-kin, and all other persons interested in the estate of

OLIVE J. CUSHING

late of Weymouth in said County, deceased:

Whereas, a certain instrument purporting to be the last will and testament of said deceased has been presented to said Court for Probate, by Frank E. Baker of said Weymouth who prays that letters testamentary may be issued to him, the executor therein named, without giving surety on his official bond;

You are hereby cited to appear at a Probate Court to be held at Quincy in said County of Norfolk on the tenth day of July A. D. 1918, at ten o'clock in the forenoon, to show cause, if any you have, why the same should not be granted.

And said petitioner is hereby directed to give public notice thereof by publishing this citation once in each week, for three successive weeks, in the Weymouth Gazette a newspaper published in said Weymouth, the last publication to be one day at least before said Court, and by mailing postpaid or delivering a copy of this citation to all known persons interested in the estate, seven days at least before said court.

Witness, JAMES H. FLINT, Esquire, Judge of said Court, this fifteenth day of June in the year one thousand nine hundred and eighteen.
3t,25,27 J. R. McCOOLE, Register.

Commonwealth of Massachusetts
Norfolk, ss. Probate Court.
To the heirs-at-law, next-of-kin, and all other persons interested in the estate of

MARY M. GARDNER

late of Weymouth in said County, deceased:

Whereas, a certain instrument purporting to be the last will and testament of said deceased has been presented to said Court for Probate by Ruth H. Gardner, of said Weymouth, who prays that letters of administration with the will annexed may be issued to her, or some other suitable person, the executor named in said will having deceased.

You are hereby cited to appear at a Probate Court to be held at Quincy in said County, on the tenth day of July A. D. 1918, at nine o'clock in the forenoon, to show cause, if any you have, why the same should not be granted.

And said petitioner is hereby directed to give public notice thereof, by publishing this citation once in each week, for three successive weeks, in the Weymouth Gazette a newspaper published in said Weymouth, the last publication to be one day at least before said Court, and by mailing postpaid or delivering a copy of this citation to all known persons interested in the estate, seven days at least before said Court.

Witness JAMES H. FLINT, Esquire, Judge of said Court, this twelfth day of June in the year one thousand nine hundred and eighteen.
3t,24,26 J. R. McCOOLE, Register.

Commonwealth of Massachusetts
Norfolk ss. Probate Court.
To all persons who are or may become interested in the estate hereinafter mentioned, held in trust under the will of

JOHN P. LOVELL

late of Weymouth in the County of Norfolk, and to all persons whose issue not now in being may become so interested:

Whereas, George L. Wentworth, trustee under the said will, has presented to said Court his petition praying that he may be authorized to sell, either at public or private sale, certain real estate held by him as such trustee situated in Weymouth in said County, and particularly described in said petition, for the reasons therein set forth.

You are hereby cited to appear at a Probate Court to be held at Dedham in said County, on the third day of July A. D. 1918, at ten o'clock in the forenoon, to show cause, if any you have, why the same should not be granted.

And said petitioner is ordered to serve this citation by delivering a copy thereof to each person interested in the estate fourteen days at least before said Court, or by publishing the same once in each week, for three successive weeks, in the Weymouth Gazette a newspaper published in said Weymouth, the last publication to be one day at least before said Court.

Witness, JAMES H. FLINT, Esquire, Judge of said Court, this eleventh day of June in the year one thousand nine hundred and eighteen.
3t,24,26 J. R. McCOOLE, Register.

J. K. RUGGLES
Furniture and Piano Moving
General Trucking
15 SUMMER STREET, QUINCY
Phone, Quincy 2878

Administratrix Notice

Notice is hereby given that the subscriber has been duly appointed Administratrix of the estate of

THOMAS NOONAN

late of Weymouth in the County of Norfolk, deceased, intestate, and has taken upon herself that trust by giving bond as the law directs.

All persons having demands upon the estate of said deceased are required to exhibit the same; and all persons indebted to said estate are called upon to make payment to

MARY E. NOONAN, Adm.
(Address)
67 Shawmut St., East Weymouth, Mass.
June 18, 1918. 25,27,3t

Executrix's Notice

Notice is hereby given that the subscriber has been appointed Executrix of the will of

JOANNA MORAN

late of Weymouth in the County of Norfolk, deceased, testate, and has taken upon herself that trust by giving bond, as the law directs.

All persons having demands upon the estate of said deceased, are required to exhibit the same; and all persons indebted to said estate are called upon to make payments to

GERTRUDE L. MORAN, Executrix.
(Address)
53 Center St., East Weymouth, Mass.
June 18, 1918. 25,27,3t

Executor's Notice

Notice is hereby given that the subscriber has been appointed Executor of the will of

MARY A. POOLE

late of Weymouth in the County of Norfolk, deceased, testate, and has taken upon himself that trust by giving bond, as the law directs.

All persons having demands upon the estate of said deceased, are required to exhibit the same; and all persons indebted to said estate are called upon to make payments to

HOWARD P. WHITE,
Executor.
(Address) 41 Norfolk St.,
Weymouth Mass.
June 5, 1918. 24,26,3t

Commonwealth of Massachusetts
Norfolk, ss. Probate Court.
To the heirs-at-law, next-of-kin, and all other persons interested in the estate of

JOSEPHINE B. MILLS

late of Weymouth in said County, deceased:

Whereas, a certain instrument purporting to be the last will and testament of said deceased has been presented to said Court for Probate, by Robert S. Mills of said Weymouth who prays that letters testamentary may be issued to him, the executor therein named, without giving surety on his official bond;

You are hereby cited to appear at a Probate Court to be held at Dedham in said County of Norfolk, on the third day of July A. D. 1918, at ten o'clock in the forenoon, to show cause, if any you have, why the same should not be granted.

And said petitioner is hereby directed to give public notice thereof by publishing this citation once in each week, for three successive weeks, in the Weymouth Gazette a newspaper published in said Weymouth the last publication to be one day at least before said Court, and by mailing, postpaid, or delivering a copy of this citation to all known persons interested in the estate, seven days at least before said Court.

Witness JAMES H. FLINT, Esquire, Judge of said Court, this twelfth day of June in the year one thousand nine hundred and eighteen.
3t,24,26 J. R. McCOOLE, Register.

MORTGAGEE SALE

By virtue of the power of sale contained in a certain mortgage deed given by Emily D. Jenkins to Stoughton Trust Company recorded February 16, 1916 with Norfolk Deeds, Book 1333, Page 599, for breach of the condition thereof and for the purpose of foreclosing the same, will be sold at public auction **on Monday, the 22nd day of July 1918** at two o'clock in the afternoon, on the premises hereinafter described, all and singular the premises conveyed by said mortgage and described therein as follows:—

"A certain parcel of land, with all the buildings thereon standing, including a dwelling house and stable, situated on North Street in Weymouth in the County of Norfolk and Commonwealth of Massachusetts, and bounded and described as follows:—Easterly by said North Street thereon measuring five (5) rods and Twenty and one-quarter links; southerly by land of the heirs of John E. Battles, deceased, thereon measuring seventeen (17) rods and sixteen and one-half links; westerly by land of Sarah L. and Lewis A. Beals, thereon measuring five rods and twenty and one-quarter links, and northerly by land of the heirs of William Bicknell, deceased, there measuring seventeen (17) rods and fifteen and one-half links. Being the same premises conveyed to me by Emily D. Jenkins, assignee of a mortgage from Elias S. Beals, dated September 8, 1893, recorded with Norfolk Deeds, Lib. 700, Fol. 491, said deed recorded by deed dated August 17, 1914, recorded with Norfolk deeds, Lib. 1289, Fol. 232."

Said premises will be sold subject to a first mortgage of $2,000, also subject to any and all unpaid taxes, municipal liens or assessments thereon, if any there be.

$100.00 will be required to be paid in cash by the purchaser at the time and place of sale; other terms will be made known at sale.

STOUGHTON TRUST COMPANY,
by Fred D. Leonard, Treasurer.
Harry H. Ham, Attorney,
24 Milk St., Boston, Mass. 3t,25,27

WHEN IN NEED OF
STORAGE
GO TO
C. W. Joy's Public Warehouse
159 Middle St., East Weymouth
Bond filed with the Treasury department, State House, Boston.

SOUTH WEYMOUTH

Savings Bank

South Weymouth

OFFICERS 1916

President, R. Wallace Hunt

Vice Pres. { Ellis J. Pitcher / Almon B. Roymond

Treasurer, Fred T. Barnes

BANK HOURS:

9 to 12 a. m.; 2 to 4 p. m. Also Mondays 7 to 8 p. m. Saturdays 9 to 12 a. m.

Deposits go on interest second Wednesday of January, April, July and October.

Dividends payable on and after the second Wednesday of January and July.

INCORPORATED MARCH 6, 1868

Joseph Crehan

Plumber and Sheet Metal Worker. Steam, Hot Water and Furnace Heating. Stove and Furnace Repairs.

Tel., Wey. 767-M 20,tf

11 Foye Avenue, Weymouth

LEAVE BROS.

Vulcanizing and Battery Charging

Tires, Tubes

Oil, Grease and Auto Supplies

Orders called for and delivered.

Telephone, Wey. 681-J

698 Broad St., East Weymouth

13t,49-9

NOW IS THE TIME TO BUILD, ENLARGE, OR REPAIR

Get Your Plans and Estimates from

H. C. THOMPSON

Contractor and Builder

592 BROAD ST. EAST WEYMOUTH

Estimates given on all kinds of contracts.

Tel. Weymouth 294-W.

W.H. FARRAR & CO.

Plumbing and Heating

Stoves and Repairs

Tin Roofing and General Jobbing

ESTIMATES GIVEN

Business Established 1883

Peakes Building. Jackson Square.

Telephone Weymouth 456 R.

M. MIRKIN UPHOLSTERER

is the one who will give you the full satisfaction in work and prices of repairing furniture, mattresses and cushions, 1052 HANCOCK STREET, near the Quincy High School. Tel. Quincy 501-W

49-tf

BOARD OF SELECTMEN

JOSEPH KELLEY, Chairman, Weymouth
BRADFORD HAWES, Secretary, E.Weymouth
ALFRED W. HASTINGS, South Weymouh
GEORGE L. NEWTON, North Weymouth
HENRY E. HANLEY, E. Weymouth

Meetings Savings Bank Building East Weymouth, Every Monday

DURING THE MUNICIPAL YEAR FROM 2 TO 5 O'CLOCK P. M.

OVERSEERS of the POOR

Meet at the Town Offices the Second Wednesday of the month

OFFICE HOURS

TOWN CLERK

10 TO 12 A. M. 2 TO 4 P. M.

SATURDAYS 10 TO 12

SAVINGS BANK BUILDING (Second Floor) East Weymouth

Residence at 74 Putnam Street, East Weymouth.

JOHN A. RAYMOND, Town Clerk

Please Tell Others WHAT **You Know** ABOUT **The Gazette And Transcript**

16-PAGES

Beecham's Pills

will rapidly improve your complexion by arousing the liver and putting stomach and blood in good order.

Largest Sale of Any Medicine in the World. Sold everywhere. In boxes, 10., 25c.

For your health's sake don't have your washing done at home. When you consider the small amount of money you need spend each week, do you think it is worth while to endanger your health, and strength by the annoyance of having it done at yoru own residence. A few cents a week covers the bill.

Monarch Wet Wash Laundry

East Weymouth

Tel. 530—769J

WEYMOUTH

Savings Bank.

CHARLES A. HAYWARD, President,
CHARLES T. CRANE, Treasurer

Vice-Presidents:
EDWARD W. HUNT JAMES H. FLINT

Board of Investment:
CHARLES A. HAYWARD
CLARENCE P. WHITTLE
EDWARD W. HUNT
ARTHUR E. PRATT
CHARLES G. SHEPPAR

Bank Hours—8.30 A. M. to 3 P. M.
Saturdays, 8 30 to 12.
Monday Evenings, 6 to 8.
Deposits placed on interest on the First Monday January, April, July and October.

HAYWARD BROTHERS

Carpenters and Builders : : :

QUINCY AVENUE,

East Braintree.

P. O. Address, Weymouth.

South Bend

John Neilson

JEWELER AND Optometrist

729 Broad St. East Weymouth.

AND

Columbian Sq. South Weymouth

HERBERT A. HAYDEN PIANO TUNER

PIANOS FOR SALE

78 Cleverly Court, - Quincy Point

Telephone 1827-W Quincy.

George M. Keene

CARPENTER AND BUILDER

16 Fairmount Ave. E. Weymouth

epair work of all kinds promptly attended to

Agent for metal ceilings

Telephone connection

Insure Your Automobile

AGAINST

Theft, Collision, Fire, Liability, WITH

H. FRANKLIN PERRY

104 Front Street, Weymouth, Mass.

Tel. 513-M

Best Companies Lowest Rates

JUSTICE OF THE PEACE.

10 YEARS AGO 20 AGO 30

10 YEARS AGO

Gazette June 26, 1908

Memorial services of A. O. H. at Church of Immaculate Conception. Address by County Chaplain Rev. Fr. Chittuck.

New attraction at North Weymouth, the Quincy and Weymouth Fresh Air Association organized with a beautiful camp ground near Bay View street.

Death of Mrs. Henry C. Alvord, of which the world at large and particular South Weymouth has sustained a severe loss.

Recital given by pupils of Miss Margaret Z. Ahern at Pythian hall.

Morning wedding at Church of Immaculate Conception, contracting parties William J. Fitzsimmons and Alice M. Fennell.

Lawn party given by ladies of Pilgrim church. Entertainment by Braintree orchestra, farce by young girls, songs and dances by Miss Esther McGill.

South Shore Commandery, K. T., enjoy annual field day at Providence, R. I.

Violin recital at Union church by pupils of Miss Kathryn Goeres.

Marriage of Josephine A. Gunville and Bryan O'Connor by Rev. J. B. Holland.

First concert of season given at Jackson Square by American band.

20 YEARS AGO

Gazette June 24, 1898

Meeting of Weymouth High Alumni. Voted to solicit money fom all former pupils to purchase gift for new High school building.

Parade and flag raising by Division 6, A. O. H., at Lincoln Square.

Graduation exercises of North High school at Baptist church. Large audience present, excellent singing under direction of A. J. Sidlinger. Salutatory by John A. MacFaun, valedictory by Miss Nellie F. Hollis.

Fire department of East Weymouth give complimentary farewell gathering to Capt. A. L. Flint, who shortly leaves on a Klondike expedition.

Sociable given by C. E. society of East Weymouth Congregational church called the "Excursion to Merrydale."

Memorial exercises by Crescent lodge, I. O. O. F., Wompatuck Encampment and Steadfast Rebekah lodge; address by Rev. Melvin S. Nash.

Death of Miss Mary L. McEnroe of Pleasant street, aged 23.

Patriotic concert given at Union church, South Weymouth. Star Spangled Banner sung by Miss Townsend during unfurling of the Stars and Stripes.

Reception tendered Edward T. Nolan by members of Hose Co. 4. Mr. Nolan sails for foreign lands as representative of Eppler Machine Co.

30 YEARS AGO

Gazette June 29, 1888

Mr. and Mrs. Albert Tirrell have narrow escape from fatal accident, while riding from South Weymouth in open wagon; one of shafts gave way overturning wagon and both occupants received severe injuries.

Members of W. O. Collyer Hose Co. and E. S. Beals Hook and Ladder give complimentary supper to Weymouth Board of Engineers.

Marriage of Edward R. Hastings and Caroline B. Tirrell of South Weymouth.

Mechanics Temple of Honor hold social and entertainment; remarks by W. C. T. James O'Donovan.

Season at Fort Point has been rather backward no one registering at Bowen House some cottages opened.

Graduation exercises of South High school at Union church. Salutatory address by Arria G. Stewart. Valedictory by Ella M. Reynolds. George L. Wentworth of School Board addressed class and presented diplomas.

Marriage of Thomas H. Devlin and Miss Mary E. Field by Rev. Fr. Murphy, assisted by Rev. Fr. Eagan of Cohasset.

40 YEARS AGO

Gazette June 28, 1878

South Shore Commandery, K. T., enjoyed excursion to Martha's Vineyard, accompanied by Weymouth band.

Drama, "Ten Nights In a Bar Room" given by Temperance Advance Dramatic club.

Last Sunday observed as Floral Sunday in First Universalist church. Rev. Mr. Farnsworth preached to the children.

Cooper lodge, No. 485, Knights of Honor, elect officers: Dictator, Oliver Burrell; assistant dictator, George W. Whitten.

Stable of Samuel Graves of North Weymouth broken into; horse, express wagon and harness taken.

Highland Light lodge, I. O. G. T., hold strawberry festival; poem by Rev. Mr. Haylit of Lovell's Corner.

Fire in stable of Edward Fraher of East street. Prompt appearance of the "Rocket" and "Eureka" saved dwelling house.

Public schools close for two months' vacation. Examination of candidates for entrance to High schools begins July 2.

50 YEARS AGO

Gazette June 26, 1868

Rev. Mr. Tracy of the Madura Mission, India, spoke at Palestine Missionary Society of Congregational church, East Weymouth.

Funeral services of Joseph Larmay, formerly member of 12th Co., Mass. Volunteers, Rev. Mr. Waldron officiating.

Dedication of Reading Room Association of Weymouth and Braintree at capacious quarters on premises of Elias Richards, Esq. Address by president W. R. Emerson and collation at Lincoln hall.

Baseball match between Young Americans of Landing and Lightfoots of Old Spain; score 9 to 14 in favor of latter.

Baptism of six persons at East Weymouth river by Rev. Mr. Morrison.

Temperance meeting to consider duties of citizens of Weymouth in relation to action at coming town meeting on question of licensing open sale of liquors held in Rev. Mr. Hayes' church. Remarks by Rev. Mr. Hewitt, J. S. Fogg and others.

Daily excursions by Steamer Massasoit, between Boston, Long Island and Quincy Point three round trips.

Farm Letters

By Edward Lukeman

This is the most trying time of the whole year on the farm. The hay crop has to be secured, weeds have to be kept under control, while insects have to be reckoned with else the vines that you have planted and cared for may be entirely destroyed in two or three days.

This has been a week of cold nights. Most of you have read of the severe frost in Northern Maine and as many of the beans and most of the potatoes used in this section are grown there it will be an excuse for the dealers to boost the prices whether it did any damage or not. While the unheard of prices for beans and potatoes that prevailed two years ago may not be reached, still you can rest assured that they will sell for pretty high prices. So if you have any vacant land, or any that is not producing a satisfactory crop, I would advise planting to potatoes and beans right away. If you can get them planted by July 1 you will be reasonably sure of a crop and you surely can do that if you hurry.

Plant any of the early varieties of potatoes and for beans anything you are able to get. I am afraid you will find it difficult to obtain any shell beans, but the wax varieties are pretty good and dried will make a good substitute.

The past week has brought forth very high prices in native vegetables. The first native peas to appear in Boston market came about the 12th of June. There were 30 bushels of them and they came from Watertown; they sold for $3.50 per bushel wholesale. This means a retail price of anywhere from $1.00 to $1.25 per peck. While the high price workers in the ship yards and the munition plants may pay it, nevertheless it falls heavily on the workers in other lines who do not command those high wages.

At this writing it is raining hard, and it is badly needed. Have you kept the ground constantly stirred in your garden as I have advised from time to time. You ought, or you cannot expect the full benefit from the rain if the ground is so hard that it will run off instead of soaking in.

Just as soon as the sun comes out and it warms up a little, it will start a big crop of weeds, and you should prepare for them. Go over the whole garden with the hoe or hand cultivator just as soon as the ground is dry enough to work well, and make up your mind you will get the start instead of the weeds. That will mean a good deal, and go a long way toward having a good garden.

It has been said that weeds are a blessing in disguise, and it is probable that there is much truth in the statement. Certain it is that they are a visible enemy, and many who plant a garden would not hoe or cultivate it for less visible reasons. They realize that the fertility taken up by the weeds, and the crowding out of the crop, means a loss, while they do not appreciate the value of tillage as a producer of available plant food.

The person who grows the best garden is the one who practices the best tillage, and this applies to the workings of the soil in preparation of the seed and its cultivation during the growth of the crop. Fortunate indeed is the one who can make two crops grow where only one grew before, and this is more true today than ever. In gardening it is not the same as growing grain where extensive instead of intensive method is required.

In this vicinity it is not a question of finding more acres to plant, but of producing more plants on the acres we have and the intensive method is the largest part of the answer to this problem.

—Marshall Field, some years ago, spending invariably promote success. spending invaraibly promote success. Economy is one of the most essential elements of success, yet most wretchedly disregarded. The 5 or 10 cents squandered a day, if saved, will in a few years amount to thousands of dollars. If a man is not competent to manage a small income or a small business, he is not competent to manage a large income or a large business."

—To achieve victory we must have two armies: One that fights; one that saves. Every patriot will be a member of one of these armies.

A —If your neighbor offers his life, surely you can loan your money. Save with the same eagerness that your neighbor fights, and buy W. S. S. with your savings.

After Four Years

Weymouth Testimony Remains Unshaken

Time is the best test of truth. Here is a Weymouth story that has stood the test of Time. It is a story with a point which will come straight home to many of us.

Mrs. P. J. Fryer, 56 Phillips St., says: "Doan's Kidney Pills were fine for backache and other symptoms of kidney trouble. I have had pains in my back over my kidneys at times and I have used Doan's and have been relieved. Doan's Kidney Pills have been a reliable kidney remedy for us. My mother had faith in them and I remember seeing them in the home when I was a girl in Belfast, Ireland. (Statement given May 5, 1913).

On March 20, 1917, Mrs. Fryer said: "My faith in Doan's Kidney Pills is as strong today as ever. Doan's have never failed to give me wonderful relief."

60c at all dealers. Foster-Milburn Co., Mfgrs., Buffalo, N. Y. 26,27

(Advertisement)

Dorothy Dodd SHOES

Beautiful to look at are DOROTHY DODD Shoes

Easy to wear because of their faultless fit.

Women's shoes once hid timidly beneath the sheltering folds of long skirts. Those days are past. The practical, stylish short skirt now calls for shapely shoes.

The new DOROTHY DODD shoes with military heels are much in favor for walking and general outdoor use.

We have Dorothys for every occasion.

JONES JUST AROUND--THE--CORNER 1 GRANITE STREET, QUINCY

JOURNEYS

A JOURNEY THAT WAS UNNECESSARY

"Hello! Mr. Jameson this is Kennedy of Bangor, Maine. Just arrived in New York this morning and I want to close that deal with you today, if possible. When will it be convenient for me to see you?"

"Well, Mr. Kennedy, I didn't expect you and I am going to leave town in about half an hour to be absent two or three days. Why can't we settle it right now over the telephone?" "All right, Mr. Jameson, that is perfectly agreeable to me."

The deal was closed and Mr. Kennedy returned to Bangor without seeing Mr. Jameson at all. Of course he could have accomplished this just as well by telephoning from Bangor and thus saved three days' time and about $40 traveling expenses. And he hadn't even used the telephone to ascertain if Mr. Jameson would be in town.

A JOURNEY THAT WAS AVOIDED

"Hello! Is that you Mary? I'm so glad to hear your voice. Have just received your letter about John's illness. How is he today? I want so much to be with him and will come if necessary, but Marion is ill, too, and it's hard for me to leave home."

"Mother, I'm glad you telephoned me before leaving home, for the doctor has just been here and says that John is very much better, so it really is not necessary for you to come."

"That is indeed good news. I'm glad that I telephoned you before starting."

MORAL: Journeys are not always as necessary as they seem

New England Telephone and Telegraph Company

C. J. RICHARDS, South Suburban Manager

BUY WAR SAVINGS STAMPS

Add your mite to the nation's might and help win the war

2t,25,26

Come and Buy —

NEMO CORSETS

NOW!

On Monday, July 1 Prices Are Going Up

—on some of the most popular models. Other increases are sure to come. In a short time, it may not be simply a matter of saving money on Nemo Corsets, but a matter of getting them at any price.

Our stock is rapidly dwindling under the sudden demand.

Come today and be sure of getting your Nemo in the quantity you desire.

The Corset Shop

S. E. DUNPHY

8 Maple Street, Quincy

ARE YOU GOING TO BUILD? REMODEL or REPAIR?

For over twenty years I have served Weymouth's people and have attended to the carpenter work for hundreds of property owners.

If you have decided to build or repair do not neglect to consult me. I shall be pleased to give you an exact estimate of just what your work will cost. YOU CAN DEPEND UPON

JAMES P. HADDIE

CARPENTER AND BUILDER

48 SHAWMUT ST., EAST WEYMOUTH, MASS.

Telephone Weymouth 255W

JUDGE DECIDES STOMACH REMEDY A GREAT SUCCESS

Commissioner of Mediation and Conciliation Board Tries EATONIC, the Wonderful Stomach Remedy, and Endorses It.

Judge William L. Chambers, who uses EATONIC as a remedy for loss of appetite and indigestion, is a Commissioner of the U. S. Board of Mediation and Conciliation. It is natural for him to express himself in guarded language, yet there is no hesitation in his pronouncement regarding the value of EATONIC. Writing from Washington, D. C., to the Eatonic Remedy Co., he says.

"EATONIC promotes appetite and aids digestion. I have used it with beneficial results."

Office workers and others who sit much are martyrs to dyspepsia, belching, bad breath, heartburn, poor appetite, bloat, and impairment of general health. Are you, yourself, a sufferer? EATONIC will relieve you just as surely as it has benefited Judge Chambers and thousands of others.

Here's the secret: EATONIC drives the gas out of the body—and the Bloat Goes With It! It is guaranteed to bring relief or you get your money back! Costs only a cent or two a day to use it. Get a box today from your druggist.

IRRIGATION

Don't let a dry season spoil your chances of good crops.

PUMPS

Both gasoline and electric for irrigating work ready for delivery now.

Some good outfits that have been used available at reduced prices.

Send for our catalogue on water supply for your country home.

LUNT MOSS CO., BOSTON

PARKER'S HAIR BALSAM
A toilet preparation of merit.
Helps to eradicate dandruff.
For Restoring Color and Beauty to Gray or Faded Hair.
50c. and $1.00 at Druggists.

THE BOOK OF LOVE
By Prof. Senator P. Mantegazza
A great book, universally known, published in every language. Over 2,000,000 copies sold.
Gaz. Times, Pittsburgh—Of great value to any one in love or who wants to be.
Book News Monthly—The most thorough knowledge ever written on Love.
N. Y. Times—Profound, gorgeous, poetic.
At booksellers or send order to publishers ($1.60 postpaid). The New Library, Inc., 542 Fifth Ave., New York

Itching Rashes
— Soothed —
With Cuticura
Soap 25c. Ointment 25 and 50c.

50c Buys An Inkless War Pen Writes with water, not liquid ink. Ideal gift for soldiers and sailors in camps and trenches. Boy and girl agents wanted in every town. BOX 1524, PITTSBURGH, PA.

Mending Tissue For tears in stockings, clothing, silk, wool, leather or rubber goods. Package 10c. G. W. Ashton Co., Clinton, Ia.

W. N. U., BOSTON, NO. 26--1918.

Pennsylvania Women in Business.

More than 100 firms, partnerships and individuals doing business in Pennsylvania under assumed names have registered the real names of their owners, and in many cases it has been found that women were not only managers but owners of stores, factories and other industries.

WOMEN SUFFERERS MAY NEED SWAMP-ROOT

Thousands upon thousands of women have kidney and bladder trouble and never suspect it.

Women's complaints often prove to be nothing else but kidney trouble, or the result of kidney or bladder disease.

If the kidneys are not in a healthy condition, they may cause the other organs to become diseased.

Pain in the back, headache, loss of ambition, nervousness, are often times symptoms of kidney trouble.

Don't delay starting treatment. Dr. Kilmers' Swamp-Root, a physician's prescription, obtained at any drug store, may be just the remedy needed to overcome such conditions.

Get a medium or large size bottle immediately from any drug store.

However, if you wish first to test this great preparation send ten cents to Dr. Kilmer & Co., Binghamton, N. Y., for a sample bottle. When writing be sure and mention this paper.—Adv.

Alcohol as Source of Power.

Alexander Graham Bell recently remarked that the world will probably depend upon alcohol more and more as time goes on, and that a great field of usefulness is opening up for the engineer who will modify our machinery to enable alcohol to be used as the source of power.

Cuticura for Sore Hands.

Soak hands on retiring in the hot suds of Cuticura Soap, dry and rub in Cuticura Ointment. Remove surplus Ointment with soft tissue paper. For free samples address, "Cuticura, Dept. X, Boston." At druggists and by mail. Soap 25, Ointment 25 and 50.—Adv.

The St. Louis woman's rifle squad has been organized by 100 society women and girls of that city.

To photograph broken bones French surgeons have invented a stereopic X-ray camera.

When Your Eyes Need Care Try Murine Eye Remedy
No Smarting—Just Eye Comfort. 60 cents at Druggists or mail. Write for Free Eye Book.
MURINE EYE REMEDY CO., CHICAGO

Fifteen Hours in Durance

By SUSAN CLAGGETT

(Copyright, 1918, by the McClure Newspaper Syndicate.)

The train for Winchester and points south pulled out on time, although even then the tracks were deep with the snow that had been falling steadily for 24 hours. Because of the storm her friends had endeavored to persuade Louise Cochran to remain in Washington, but she had laughed at their prophecies that unpleasant things would happen and had wished them good-by with apparent lightheartedness.

In reality she was apprehensive. She dreaded the delay to which she might be subjected. She was in haste to reach Staunton, at which place she would still be 12 miles from home, and the prospect of the long drive over country roads late at night did not appeal to her.

But she made herself comfortable, looked about, taking an inventory of the passengers. Seeing no one whom she knew, she applied herself to her knitting with an occasional glance out of the frost-rimmed window while the train kept on its way with ever-increasing slowness. There was a pause now and then for some passenger to alight. Then the train would start on again with ever-diminishing speed. Finally it came to a dead stop, apparently miles from anywhere. The worst had happened. They had run into a drift and were stalled. And this occurred before they had reached Winchester, not many miles from Washington.

It is one thing to be snowed up with plenty of warmth in the coaches, another when the thermometer gets down to zero and there is no heat. Something went wrong with the steam. The passengers were the usual crowd, some among them making light of the discomfort, others grumbling, but in the end the women took out their knitting and the men, having found several packs of cards, settled down to seven-up or poker.

But after several hours one and all snuggled down into their wraps, and accepted the inevitable. It was cold, horribly cold, and everyone was hungry. Louise had divided her lunch between two little girls sitting near her. Between hunger and cold she was feeling very forlorn, when a familiar voice said to her:

"Even if you are not on speaking terms with me, Louise, I think for the moment you had better call a truce. Stand up, please, while I put this around you."

Her teeth were chattering, but she managed a "N-no, I am c-comfortable, thank you."

"Don't be silly, girl," Robert Lee said roughly. "My coat cannot hurt you. Stand up or I will pick you up. Surely you do not want everyone in the car craning their heads to see what the fuss is about."

"T-that is the t-trouble with y-you," Louise chattered. "Y-you always t-try to make m-me do things I don't want to."

"I pretty generally have my way," the young fellow said grimly, his jaw taking a set look. "When I don't, things are bound to happen. Will you stand up?"

She did not move, and he stooped over, slipping his arm behind her shoulders. She shrank from him and the boy—for he was little more than a boy in spite of his six-feet-two—drew back, his face white. Then he took her hand and drew her to her feet.

"I must say," he muttered, "I had no idea you could act so foolishly. I know you have quarreled with me, but that is no reason you should freeze to death when I can make you comfortable." He drew the coat well about her, then seated himself. "What is it all about? Your ring is in my pocket with a note that I haven't been able to make anything of. After you are warm you are going to give me an explanation. Here's some chocolate. Nibble on it and perhaps your disposition will improve." He pushed the package into her reluctant hand, closing her fingers upon it.

"I saw you when we left the Union station, and if it had not been for this confounded storm I would have left the train without speaking to you, but now, believe me, there will be a perfect understanding between us before we are out of this."

The warmth of the fur-lined coat was having its effect, and without consciously doing so, Louise was taking little bites of chocolate, thereby finding a comfort she had not known before. She looked at the big fellow and remarked casually:

"It is very good of you to take this trouble. I did not appreciate how cold I was, nor how hungry." Here she bit into the chocolate with every evidence of enjoyment. "Do you always carry sweets about with you?"

But he was absorbed in the contents of a note he had taken from his pocket and did not answer. When at last he raised his head there was a curious contraction of his eyes and a bulldog set to his chin that bespoke something of that animal's tenacity.

"What made you write this, Louise? When I saw you a week ago there was no friction between us, and last night this reached me out of a clear sky. What is the meaning of it?"

"Are you sure you don't know?"

"My conscience is clear." He looked at her steadily. "There is no use fencing for time. You had some motive that is beyond me. I must be stupid, for I am completely in the dark." For a moment his anger got the better of him. "I thought you different from that crowd of butterflies back there," nodding his head in the direction of Washington. "It seems, however, that I am mistaken."

"Butterflies!" Louise exclaimed indignantly. "Butterflies, indeed! Every one of the crowd is at work, and hard at work, at that. Do you think it easy to spend all night at Union station meeting troop trains and to stay there until six o'clock in the morning handing out coffee and sandwiches to men who have had nothing to eat for hours and hours and—"

"The uniform is becoming," he retorted in an ugly tone. "I saw you in yours."

"To say nothing of the strain upon one's sympathy. Only last night Marion Harland cried like a baby over an old man and his wife who had come for a glimpse of their boy who they had heard was on his way to Camp Gordon. Did they find him? No. Instead, they were told his company had left suddenly for France. The boy was in the engineers. If the girls were butterflies do you think they would have been moved over the sore trouble of those two old people?" Her voice was steady in its wrath. "Would butterflies go day after day to surgical dressing rooms; would they care for three Belgian children and knit and knit, and knit?"

"Hysteria," he returned stubbornly. "There are a great many in dead earnest, but there is also a certain number that have gone into the thing for excitement and effect. But this is aside from the matter in which I am interested. Why did you write this note and send back your ring?"

Of what he said she caught but one word. "Hysteria! Oh! You great brute." Two angry tears rolled down her cheeks. He saw them, although she had quickly turned her head.

Leaning forward he took her resisting hand firmly in his.

"We do not seem to be getting anywhere, Louise, just further and further from the thing that means everything to me, to both of us. In spite of my bewilderment I know you think you have some good reason for what you have done. Leave the others out of it. Dear, I am very unhappy."

But she harked back to something he had said. "Where did you see me in uniform?" she asked, abruptly.

"At the station two nights ago."

"And you did not speak to me?"

"Unfortunately, I could not. I was with the general."

"I did not see you." There was an edge to the tone that caught his attention.

"That would not be surprising in the crowd."

"You were not in the crowd when I saw you. There were but two, you and—"

He took her hands now and forced her to to turn toward him. "You saw me? Did you see who was with me?"

"I saw a woman's head against your shoulder. That was enough."

"Was that why you returned your ring?"

"Wouldn't you call it a sufficient reason?"

"Appearances are often deceptive," he said slowly. "I thought you trusted me."

"Against the evidence of my own eyes?"

"Yes, and because you say that you believe me unworthy of trust."

"If conditions were reversed, what would you think?"

"That would be an entirely different matter," he returned shortly. "Often situations arise that place a man in a position in nowise touching the loyalty he owes the woman he loves, and I love you, Louise."

"You will not explain?"

"I cannot, dear. You must accept my word that there was no disloyalty."

She turned to him impulsively. "I would have given everything I possessed to get that letter back. I begged the carrier to give it to me, but he wouldn't. He looked sympathetic and said: 'Sure, if you've quarreled with him, miss, you'll have to write another. This now belongs to him.' I was furious. And I was heartsick and started home to have it out with myself."

"That was what I was doing. I was given a week's absence and was on my way home. I have a dandy plan to prevent future complications. What do—"

Here the conductor interrupted, looming big in the dim light. "Pretty bad, captain," he said in passing, "fifteen hours of it. But we will be in Winchester soon. They have dug us out from the other side. A terrible storm."

"A blessed storm," Robert Lee answered, as his hand sought and held the one deep in the pocket of his coat.

"Heh? What?" For a moment the conductor looked on in amazement, then a smile of understanding spread over his face as his gaze rested upon the flushed countenance of Louise Cochran. "All in the point of view, captain," he said, as he passed on. "All in the point of view."

German Buyers Corner Hides.

According to an article in the Buenos Aires Herald of October 10, 1917, entitled "Three Countries Want Hides," at a moment when British and American hide buyers are seeking Argentine hides they find the market boosted to extraordinary prices by a very keen and active competition on the part of German buyers, who are taking all the dry cattle hides they can find, offering higher prices than their enemy competitors.

SUDDEN CLIMAX

By WALTER J. DELANEY.

(Copyright, 1918, Western Newspaper Union.)

You could have knocked Afton Locke down with a feather when he was unexpectedly informed that he was a rich man. The law firm of Peale & Gregory had sent him a letter asking him to call at their office on a matter of importance and urgency, and the first words of the senior partner of the firm fairly stunned Locke.

"We have sent for you to inform you that you are the sole heir to the estate of your relative, Ira Dowell," he pronounced.

"Why!" involuntarily exclaimed Locke—"I did not know that my father's cousin was dead."

"A month since," enlightened the other. "He has left you all he had—his old home at Grassmere, about eight thousand dollars in cash and a quarry enterprise, which represents his principal investment."

"You—you amaze me!" stammered forth Locke.

It had struck Locke all of a heap. Never in his wildest dreams had he even fancied such a windfall as this. Ira Dowell he had seen exactly twice in his lifetime.

"Mr. Dowell was a strange man," fell upon his ears in the dreary tones of the lawyer. "He was pestered to death with mendicant or sycophantic relatives waiting for him to die. Their petty meannesses disgusted him. He liked the way you buckled down to safe habits and hard work and his estate is yours. There is Grassmere, and you will have ample ready funds. As to the quarry property, that is in litigation. A claimant who was a former partner of Mr. Dowell has tied it up with an injunction. There is no doubt, however, that we will beat him out, for we have money and he has none."

It was a strange experience, that of the following week, for Afton Locke. He gave a farewell dinner of sumptuous proportions to his fellow clerks at the store. A string of them later visited him at his hotel. When Locke started from the city he carried in his pocket a memoranda of as many as a dozen so-called loans, negotiated by his impecunious friends.

It was worse at Grassmere. Locke found it to be a beautiful place and planned how, as a gentleman farmer, life would be enviable. Then there swarmed down upon him a horde of hungry distant relatives. Most of them had never heard of him before, but all professed the deepest regard for him. They ate at his table, some from a distance took up their abode with him. A widow, a forty-fifth cousin, wheedled him out of five hundred dollars. One Cousin Felix, a hoary-headed old fraud and idler, persuaded Locke to buy out a little business in the town for him, proceeded to mortgage it promptly and sold out his equity before he actually began business.

Locke was so harassed by his newfound relatives that he decided he would leave Grassmere in charge of the caretaker, and not settle down permanently until he had definitely perfected his plans for the future. In his secret heart he dreamed of a mistress for the palatial old mansion. This was how it was: At Ripton, where he had worked before going to the city, he had become casually acquainted with an old man named Robert Warren. One evening, calling upon him, he found his daughter, Nina, at home. She was to spend a week's vacation from a seminary. Mr. Warren had a pitifully small income, but he managed to keep his daughter at school. She and Locke became congenial friends. Then the start of a romance ended for her back at her lessons and for Locke at his new post of duty in the city.

To Ripton he proceeded now, but not to call upon Mr. Warren. Many a time the old man had referred to a valid claim he held in litigation, and had mourned the lack of a thousand dollars to push it to an issue. His earnestness had deeply impressed Locke, who sought out the attorney whom Mr. Warren had named as representing his interests.

"I wish to loan a client of yours a thousand dollars," he imparted to the lawyer, "but I don't wish him to know that I am interested in the transaction."

Naturally the lawyer was in complete harmony with any arrangement that would bring him a fee. He would shield Locke by pretending to advance the money himself, and Locke went back to the city feeling that he had done a good deed.

"That injunction suit," spoke his own attorney, a few days later—"we will have to discuss it. The other side, I fancied, had about exhausted funds and fighting spirit, but we received a visit from a Ripton attorney today who threatens to carry it to a higher court. His client, Mr. Warren—"

"Not Mr. Robert Warren!" cried Locke electrically.

"Why, do you know him?"

"Yes, we must indeed discuss the case," and within an hour he was familiar with all its details.

As a matter of right and justice Locke told the Ripton attorney next day: "Your client is entitled to all he asks for. Will you kindly advise him that through a remarkable circumstance I happen to control the quarry property in litigation, and offer him a full half interest, and if he will release the injunction we will resume the business—as partners."

And six months later, as he had hoped and planned, Afton Locke acquired another partner, a life one, the charming daughter of his business associate.

Libby's

Such Flavory Sliced Beef!

THE tenderness of Libby's Sliced Dried Beef, will delight you—but you will find the greatest difference in the flavor!

Have Libby's Sliced Beef with creamed sauce today. See how much more tender, more delicate it is than any other you have ever tried.

Libby, McNeill & Libby, Chicago

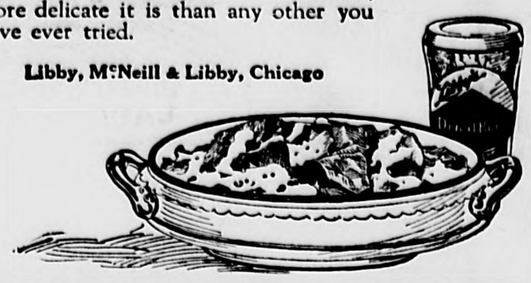

SWIFT & COMPANY U.S.A.

Why Swift & Company Has Grown

The fact that a business organization has grown steadily for forty years proves that it has kept continually meeting a vital business demand.

It must have kept "fit" or it could not have stood the strain of ever-shifting conditions.

Swift & Company has been trained in the school of experience.

Every day of its forty years of service has solved some new problem of value to its customers.

Every year has proved its ability to learn by experience, and to use this knowledge *for the benefit of those with whom it deals.*

Swift & Company, U. S. A.

Planting Trees.

Pennsylvania is creating a forestry reserve. The planting of trees is progressing in a way that has proved most gratifying to those taking a special interest in the work. Some years ago it was said that there was danger of Pennsylvania becoming a treeless state. Recent developments show that such a deplorable state of affairs will never come to pass.

Anybody Can.

"I wonder how they can afford an auto."

"Have they an auto?"

"They have an auto."

"Well, anybody can afford an auto that can get possession of an auto."

An Ovation.

"Never got such an ovation in my life."

"How so, girlie?"

"You know when a young man lifts his hat to a lady every young man who happens to be with him does the same."

"Of course."

"Well, Ferdy bowed to me from the middle of his marching club and three hundred young men lifted their hats."

One of our ambitions is some day to have fine black soil in our garden.

Many a fluent talker never says the right thing at the right time.

Yes, there is a difference between

"SALADA" TEA

B397

and ordinary tea. Just as there is a difference between fresh strawberries and the canned variety!

This Will Interest You

If You Want to Connect Yourself With A Live Concern

We have openings for good men and women in our Saw and Planing Mills, Box Factory and Wood Working Plant, also competent clerks and stenographers and typewriters with lumber office experience. If you are not satisfied with your present position write us giving your age, experience and salary you are now earning and kind of work you can do.

G. ELIAS & BRO., Inc., BUFFALO, N. Y.

In the Bath

Before retiring, use with warm water and insure a restful night. It

Glenn's Sulphur Soap

Refreshes

(All Druggists.)
Contains 30% Pure Sulphur.
Will's Hair & Whisker Dye, Black or Brown, 50c

Every Woman Wants

Paxtine

ANTISEPTIC POWDER

FOR PERSONAL HYGIENE

Dissolved in water for douches stops pelvic catarrh, ulceration and inflammation. Recommended by Lydia E. Pinkham Med. Co. for ten years. A healing wonder for nasal catarrh, sore throat and sore eyes. Economical. Has extraordinary cleansing and germicidal power. Sample Free. 50c. all druggists, or postpaid by mail. The Paxton Toilet Company, Boston, Mass.

"EN L'AIR!" (In the Air)

Three Years On and Above Three Fronts

French, Russian, Rumanian, by Lieut. Bert Hall American Ace of the French Flying Corps. Unquestionably the most interesting and sensational book of the war. 35 illustrations of trench and air fights. With book will send you copy of Col. Roosevelt's letter to Lieut. Hall. At booksellers or send order to publishers ($1.60 postpaid). The New Library, Inc., 542 Fifth Ave., New York

WANTED Adults age 30 to 70, to book orders for trees, shrubs, vines, roses; full or spare time; weekly pay; experience unnecessary. Desk W, Western New York Nurseries, Rochester, N. Y.

Color of Alcohol.

Alcohol, when pure, is greenish in color, while water is distinctly blue in shade.

Important to Mothers

Examine carefully every bottle of CASTORIA, that famous old remedy for infants and children, and see that it

Bears the Signature of *Chas. H. Fletcher*

In Use for Over 30 Years.
Children Cry for Fletcher's Castoria

HUMORS OF RENT COLLECTING

Seeming Proof That Stern Gatherer of Landlord's Tribute May Be Human, After All.

A Bostonian, owning houses in a neighboring city, received the following stately letter from the collector of rents. We publish it to show that a collector may be inexorable, yet have a vein of humor in his iron constitution. The letter was written in January:

"The soil-pipe, water pipes and other apparatus in the cellar of the old homestead are in their usual hibernal state—frozen stiff; so Lemuel reports, and adds that he offered to contribute to Bill a ton of coal for the furnace to generate a little warmth and partially overcome the deadly, gravelike chill of that subterraneous space; and Bill tells me that Lemuel is a cheerful liar, and made no such offer, and so I tell both what the other says, and leave them to fight it out, impressing on them, however, that the rent must be forthcoming just the same."

Searchlights in War.

Searchlights are playing a very important part in the present warfare. In one instance the Germans on the heights of the Italian front were blinded by the rays of many lights while the Italian engineers were building bridges below, working in the dark.

Some men succeed by ability and some rely on their nerve.

Put Into Practice

Conservation means the use of foods requiring less sugar, less fuel, and the minimum of wheat.

Grape-Nuts

requires No SUGAR, No FUEL, less milk or cream than other cereals, and is part BARLEY. It's a concentrated, nourishing, economical and delicious food. TRY IT!

JACKIES ENJOY BOXING LESSONS AT CALIFORNIA NAVAL TRAINING STATION

This photograph shows two of the prominent boxing instructors at the Yerba Buena naval training station in a four-round match while the sailors cheer them on.

GOLFERS AT GARDEN CITY FOR RED CROSS

John G. Anderson, paired with Walter Hagan, defeated Jerome Travers and James Barnes in a special match for the Red Cross at Garden City. J. G. Anderson is shown in the picture, starting the match.

STRICT RULES FOR PLAYERS

Ball Tossers Who Trifle With Liquor or Cigarettes May Be Handled Severely.

The National league has started something. The new code which the players are supposed to follow is by far the most strict that has ever been handed down by any league, and the staid old National has set a precedent in framing it.

According to the new rules, National league players who flirt with whisky to excess or burn too many cigarettes to suit the ideas of their managers may be handled severely, and the league will uphold any manager in such a case.

Players must keep track of their own baggage. They must keep their uniforms clean. They must restrict themselves to $3 per day for meals, and they must live at any hotel the club selects. They will not be allowed to ride in taxicabs at the club's expense.

If suspended by an umpire, a player will be dealt with according to the recommendations of President Tener to the board of directors. There will be no appeal from the decision of the board. In addition to this, the player who receives an injury outside of the service of his club will have to stand for his salary being lopped off while he is absent. And any player who misbehaves in public, whether on or off the field, is liable to fine and suspension or both.

The new rules were adopted by the league to improve the quality of the game and to serve also as a war measure.

They show without a doubt that the magnates feel they have the whip hand again. And with the Fed league a mere memory and the Players' fraternity subdued, it looks as though they have.

KILLEFER AT CAMP FUNSTON

Cub Catcher Will Join Grover Alexander Instead of Going to Custer —Lessens War Horrors.

Bill Killefer, catcher of the Cubs, will be allowed his preference of training camps when he goes into the army and will join Grover Alexander at Camp Funston, instead of going to Camp Custer, which would ordinarily be his cantonment according to location. Killefer and Alex. are great comrades and the horrors of war will seem less to them if they are together.

BURNS STILL IS WONDERING

Giants' Outfielder Caught Asleep on Second Base by Cardinal Player in Recent Game.

George Burns of the Giants is still wondering what happened to him in the last game in St. Louis. He was on second, and after Fletcher's foul had been caught George danced about a bit as if he contemplated trying for third. When he turned around to go to second he found Center Fielder J. C. Smith there just receiving the ball. Burns was out.

BASEBALL STORIES

The Cleveland amateur baseball association is made up of 67 nines.

* * *

Charley Ebbets is hewing close to Hoover, as his outfield is now one-third Wheat.

* * *

Casey Stengel was rated 100 per cent perfect when he was examined by draft board physicians.

* * *

Washington is playing baseball on Sunday, and the fans probably would appreciate baseball on week days, too.

* * *

Wilbert Robertson, chubby manager of the Brooklyn Dodgers, appears to have lost considerable weight since last season.

* * *

New York A. C. will hold track, baseball and boxing tourneys for the soldiers and sailors stationed in the vicinity of the metropolis.

* * *

Sunday baseball in Washington is going to prove a financial boon to Clark Griffith. The Senators will probably make money this season.

* * *

St. Louis sport writers are heartless. One of them has said that as amateurs are exempt, Hendricks' Cardinals need not worry about the work or fight order.

* * *

Among the amazing features of baseball this year is that the umpire can make a rotten decision against the home team without risking his life as of old.

* * *

"Walters batting for Love," yelled the announcer in the fifth inning at the Polo grounds. "No; he's batting for money," insisted one of the wags in the stand.

* * *

Slowly but surely Bob Veach is climbing to a place among the headliners of swat in the American league. Veach started poorly but is hitting hard now.

* * *

The Cardinals are now being called the "knotholers" in the Mound City, meaning no doubt they might as well be outside looking through a knothole as on the playing field.

* * *

Catcher John Peters, secured by Cleveland from New Orleans, succeeds Josh Billings, who enlisted in the naval reserves after learning that he would be called in the draft.

* * *

Few catchers in major league baseball can boast of the unique record of John Henry of the Braves. He is entering his ninth year in the big show and has yet to have a finger broken.

* * *

Pitcher Cliff Hill, property of Philadelphia Athletics, now in the National army, will be permitted to pitch for the Fort Worth club of the Texas league so long as he does not leave Fort Worth.

* * *

Guy Morton gave evidence the other day that he had completely recovered from the bad arm which kept him out of the game the greater part of last year, when he shut out the Red Sox with one hit, winning 1 to 0.

FRECKLES

Now Is the Time to Get Rid of These Ugly Spots

There's no longer the slightest need of feeling ashamed of your freckles, as Othine—double strength—is guaranteed to remove these homely spots.

Simply get an ounce of Othine—double strength—from your druggist, and apply a little of it night and morning and you should soon see that even the worst freckles have begun to disappear, while the lighter ones have vanished entirely. It is seldom that more than one ounce is needed to completely clear the skin and gain a beautiful clear complexion.

Be sure to ask for the double strength Othine, as this is sold under guarantee of money back if it fails to remove freckles.—Adv.

Making Soap From Table Refuse.

To conserve the fats contained in the table refuse and dishwater of the soldiers' mess, the British military authorities installed grease traps, according to the Popular Science Monthly. The fat collected in these traps averages more than one ounce for each man daily. The traps consists of a tin-lined wooden box, divided into two compartments by a partition which does not reach the bottom by about four inches. The dishwater and the table refuse are poured through a strainer into the vat. As the water cools the fat form a crust on top and is skimmed off.

True Merit Revealed.

"Don't you admire some of the German poets?"

"Yes," replied the uncompromising man, "after they are translated into English."

The Japanese government has established a factory for the production of carbolic acid from coal tar.

GOOD-BYE BACKACHE, KIDNEY AND BLADDER TROUBLES

For centuries all over the world GOLD MEDAL Haarlem Oil has afforded relief in thousands upon thousands of cases of lame back, lumbago, sciatica, rheumatism, gallstones, gravel and all other affections of the kidneys, liver, stomach, bladder and allied organs. It acts quickly. It does the work. It cleanses your kidneys and purifies the blood. It makes a new man, a new woman, of you. It frequently wards off attacks of the dread and fatal diseases of the kidneys. It often completely cures the distressing diseases of the organs of the body allied with the bladder and kidneys. Bloody or cloudy urine, sediment, or "brickdust" indicate an unhealthy condition.

Do not delay a minute if your back aches or you are sore across the loins or have difficulty when urinating. Go to your druggist at once and get a box of imported GOLD MEDAL Haarlem Oil Capsules. They are pleasant and easy to take. Each capsule contains about one dose of five drops. Take them just like you would any pill. Take a small swallow of water if you want to. They dissolve in the stomach, and the kidneys soak up the oil like a sponge does water. They thoroughly cleanse and wash out the bladder and kidneys and throw off the inflammation which is the cause of the trouble. They will quickly relieve those stiffened joints, that backache, rheumatism, lumbago, sciatica, gallstones, gravel, "brickdust," etc. They are an effective remedy for all diseases of the bladder, kidney, liver, stomach and allied organs. Your druggist will cheerfully refund your money if you are not satisfied after a few days' use. Accept only the pure, original GOLD MEDAL Haarlem Oil Capsules. None other genuine.—Adv.

Unlucky Man.

Clerk—Please, sir, can I have a week's holiday?

Employer—What's wrong with you now?

Clerk—I'm going to get married.

Employer—Now, you were away a week with influenza, and ten days with a sprained ankle. I declare there's always something going wrong with you, Jones.—Pearson's Weekly.

Of 14,053 fires in New York last year only 152 were attributable to defective electrical installations.

Some Hike!

"Astronomers tell us," said the man of statistics, "that an express train moving a hundred miles a second would consume several million years in reaching a certain star."

The other man sat silent, wrapped in thought.

"Did you hear me?" asked the man of statistics.

"Oh, yes, I heard you," responded the other quietly. "I was just thinking what a predicament a chap would be in if he should miss the last train and have to walk."

Middle Aged Women

Are Here Told the Best Remedy for Their Troubles.

Freemont, O.—"I was passing through the critical period of life, being forty-six years of age and had all the symptoms incident to that change—heat flashes, nervousness, and was in a general run down condition, so it was hard for me to do my work. Lydia E. Pinkham's Vegetable Compound was recommended to me as the best remedy for my troubles, which it surely proved to be. I feel better and stronger in every way since taking it, and the annoying symptoms have disappeared."—Mrs. M. Godden, 925 Napoleon St., Fremont, Ohio.

North Haven, Conn.—"Lydia E. Pinkham's Vegetable Compound restored my health after everything else had failed when passing through change of life. There is nothing like it to overcome the trying symptoms."—Mrs. Florence Isella, Box 197, North Haven, Conn.

In Such Cases

LYDIA E. PINKHAM'S VEGETABLE COMPOUND

has the greatest record for the greatest good

LYDIA E. PINKHAM MEDICINE CO. LYNN, MASS.

"The U. S. Fuel Administration authorizes us to say that it considers the use of oil cook stoves and oil heaters at this time a very important help in the necessary conservation of coal for war purposes."

SAVE and SERVE

Serve your country in its need for coal, and save time, money and energy with a New Perfection Oil Cook Stove.

The New Perfection is scientifically constructed to produce perfect cooking heat with kerosene—the fuel that is inexpensive to get and clean and easy to use.

You can do remarkable cooking on the New Perfection, for it has the exact chimney length (with the long blue chimney) to give clean, intense heat that can be perfectly regulated instantly.

3,000,000 in use are proving its worth every day. Cool, clean, convenient.

Made in 1, 2, 3 and 4-burner sizes, with or without cabinet top. Also 4-burner stove with heat-retaining oven and cabinet complete.

Avoid delay. Order New Perfection now.

STANDARD OIL COMPANY OF NEW YORK

NEW PERFECTION OIL COOK STOVES

Ask your dealer about the New Perfection Kerosene Water Heater.

SO-CO-NY Kerosene gives best results—every drop clean heat.

..THE..

"GULBRANSON"

FULL 88 NOTE

Player Piano

Nationally Known and Nationally Priced

AT $425

Sold on convenient Weekly or Monthly Terms

The instrument with the powerful "Six" motor..

The easiest-to-play complete Piano made—Absolutely guaranteed—Don't buy a player Piano of any kind, at any price before you've looked this beautiful instrument over—Send coupon for art catalog today.

Name.....

Street.....

Town.....

Please send me catalog of The Nationally Priced Gulbranson Easy-to-Play Player Piano.

Henry L. Kincaide & Co.

1495 Hancock St., Quincy

Piano Department

Do you believe in signs?

HERE is one you can bank on—the sign of a company that has stood between the country and its fire losses for over a century.

It is also the sign of a live agency—one that specializes on insurance—one that is watchful of *your* interests as well as the interests of the companies it represents.

When you see this sign, think of protection. Think also of *agency service*. You can safely rely upon our care in looking after your property and in securing prompt and fair settlements in case of loss.

I. W. MORGAN

REAL ESTATE and INSURANCE

28 Standish Road

North Weymouth, Mass. 21, 3t

FORD CARS

SECOND HAND

1915 1916 1917

WILL BE SOLD AT BARGAINS

CASH OR MONTHLY PAYMENTS

MAX STONBERG

Hersey St., Hingham. Hingham 220

45-tf

HOWARD INN

(Formerly Cushing House)

Main Street, South Weymouth

Address, 1009 Front Street.

DINNERS A SPECIALTY

Room and Board, Day or Week

12-25 A. G. HOWARD, Prop.

Boston & East Weymouth Express

BOSTON OFFICES:

77 Kingston St. Phone, Beach 3453 Beach 78259

15 Devonshire St Main 1378 F. H. 76394

STERLING Phone, Wey. 819

WEYMOUTH GAZETTE AND TRANSCRIPT

Published every Friday by the

GAZETTE AND TRANSCRIPT PUBLISHING CO.

FRANK F. PRESCOTT

Managing Editor

At 52 Commercial St., Weymouth

Telephone Weymouth 145

Subscription per Annum, $2.50

Discount of 50 cents when paid in advance

Single copies 5 cents

Advertising rates on application

The Gazette and Transcript is the home paper of ALL the Weymouths: North Weymouth, East Weymouth, South Weymouth, Weymouth Landing, Weymouth Heights, Weymouth Centre, Lovell's Corner, Nash's Corner, Wessagussett, Fort Point and Rose Cliff.

Entered in the Post Office at Boston, Mass. (Weymouth Station) as Second Class Matter.

FRIDAY, JUNE 28, 1918

- - - This paper has enlisted with the government in the cause of America for the period of the war - - - - - - -

PATRIOTIC ASSIMILATION

Too great emphasis cannot be put on the matter of patriotic assimilation at this time. As a term that has reference particularly to our immigrant population, and one immediate step should be the instruction of the non-English speaking.

The State Board of Education has appointed Charles F. Towne its Director of Immigrant Education, and he will conduct a five weeks' course of training for teachers of adult classes in English at the Hyannis Normal School, beginning July 9 and ending August 9. There will be no tuition to those who are going to teach in Massachusetts; a nominal charge of ten dollars for all others. Details regarding board and rooms can be learned from Mr. Towne at the State House, Boston. Our teachers kindly take notice! Local public school authorities should see that Weymouth be represented. If handicapped by lack of funds the Public Safety Committee will urge private assistance. The State is earnest to have the school at Hyannis a success.

GIRLS ENLIST

Ever since the days of Florence Nightingale and the Crimean War, a second army has soon followed the army of fighting men to the front;—the army of war nurses. Today the girls wish to feel they too are doing their part as well as their brothers and sweethearts. Girls, the opportunity is yours, if you will only grasp it. Though many of you cannot go to France owing to the ruling of the American Red Cross, because of having brothers in service over-seas, you can enlist for training and service in this country.

In order to fill up the ranks left vacant by the Red Cross trained nurses who have already gone to France or are now enlisting for that purpose, the Army School of Nursing established by the Surgeon General, is starting training schools at the various cantonments where young women from twenty-one to thirty-five years of age may gain experience in surgical nursing, including orthopedic, eye, ear, nose and throat; medical, including communicable, nervous and mental diseases. Experience in other lines of nursing will be provided through affiliations in the second or third year of the course. This course will lead to a diploma in nursing should the military hospitals continue in operation for the full period of time. Should the war end before that, credit for all branches of nursing completed will be given in a certificate from the Army School of Nursing, which will entitle the holder to recognition by such civil hospital training school as may subsequently accept her as a student—or she may have her "honorable discharge."

Camp Devens has the honor of having the first of these schools established at its fine hospital which will be under the direction of Miss Mary M. Riddle, superintendent of nurses at the Newton hospital, who has been released for the purpose.

Girls who want to get into something useful, think it over, for here is a chance to be immediately serving and at the same time to be gaining knowledge and experience which will be of permanent value. Do it now. Application for admission may be made to Miss Elizabeth Ross, Red Cross headquarters, 755 Boylston street, Boston.

MAPS AND GUIDE BOOKS

The War Department is asking the people of Weymouth who are in possession of photographs, maps and guide books of the territory in France, Belgium and Luxembourg held by Germany to give them to the Government. This material is needed, and we can be of assistance by promptly forwarding anything of that description to Colonel A. B. Coxe, 1156 Fifteenth street, Washington, D. C. Special reference is made to descriptions of bridges, buildings, towns and localities in the places named above, and likewise in that part of Germany lying west of the line running north and south through Hamburg. Material may be sent without sorting or any attempt to avoid duplication. It will not be practicable to return same.

FOOD BULLETIN

The latest Food Bulletin issued by the State Food Administrator says:

Use no wheat.

Use less sugar.

Use no beef.

Use less meat, restrict consumption (including chickens and poultry) to 2 pounds per person per week. This includes bones and trimmings.

Use more corn.

Use barley and corn in pastry.

Use fresh vegetables and fruits.

Use more milk, make cottage cheese. Butter may be used freely.

Use more fish.

Use eggs, keep hens in your back yard, and feed them on table scraps.

Use supplies produced in your own locality.

Keep what flour you have (using the least possible quantity) and hold it subject to the orders of the Food Administration.

Any householder who buys more groceries, etc., than he customarily keeps at home in peace times is guilty of hoarding, and is working to defeat the Food Administration's efforts to secure a just distribution of food and reasonable prices.

The rules for the retail sale of sugar are:

1. Not more than two pounds may be sold at one time to a family.

2. Total sales during one month must not exceed three pounds for each member of the household.

3. For home canning and preserving only one sale of twenty-five pounds may be made to a family, and this only on surrender of an official home canning sugar card. These cards are distributed by the County Food Administrators. In a few extreme cases, if the supply of sugar is sufficient, the County Food Administrators may give special written permission to obtain a second twenty-five pounds. The cards must be properly signed and dated and the upper half must be returned at the end of each week to the County Food Administrator who issued the cards. The upper half of each card must be indorsed by the buyer as follows:

"I hereby certify that I have bought no sugar for canning and preserving this season, and that I will buy no more for this purpose without special written permission from my County Food Administrator.

Signature .....

Date ....."

REAL ESTATE SALES

The following Weymouth transfers of real estate have been recorded this week at the Norfolk registry at Dedham:

Walter Atherton to Ellen C. Loud, Idlewell.

Walter Atherton to Joseph P. Loud, Idlewell.

Kate L. Bascom (W) to Florence E. Means, Ramblers way and a street.

D. Arthur Brown to Miles P. Keene, Highland avenue, Forest avenue.

D. Arthur Brown to Eleanor F. Sellers, Lake Shore drive.

Hilda L. Caldon to Alan L. Wingate, Intervale road.

Louise R. Crawford to Fred T. Barnes.

Everett T. Gardner to Blanche W. Joy, Hawthorn street.

Albert L. Gladwin et al to Ralph H. Morton.

Henry S. Moody, trustee, to Joseph Kelley, et al, Idlewell.

Henry S. Moody, trustee, to Mary E. Paul, Idlewell.

Mabel M. Perkins to Wallace Muirhead et ux and Lillian Muirhead, Rosemont road.

Merrill T. Reed et al to Louise R. Crawford, Pleasant street.

Ethel P. Thompson to Annie Vantassel et al, Cain avenue.

BRAINTREE

John R. Arnold et al to Old Colony R. R. Co., Washington street.

Fred Belyea to Lida B. Small, River street.

Jeannette F. Binney et al to G. B. McLellan Drollett, Broad Meadows.

Eustace H. Brigham to Charles F. Whitney.

Angelina Cordaro et al to Ciriaco Venuto, King Hill road and the horse tract so called.

Ettore Forte to Teresa Luisi, Lancaster road.

Mary L. Haynes to Ellen A. Keast, Arborway drive.

Homer A. Hunt to Francis A. Hunt, Spruce street.

Henry S. Moody, trustee, to Annie Fader et al, Harbor Villa.

Henry S. Moody, trustee, to Emma P. Williams, Harbor Villa.

William A. Pittendreigh to Georgiana K. Bangs, May avenue.

Alfred H. Tucker to George B. M. Drollett, Broad Meadows.

Ciriaco Venuto to Angelina Cordaro et al, King Hill road and horse tract so called.

Leonora P. Waller to Minnie E. Spaulding, Holmes street, Independence avenue.

CAMP LEWIS LETTER

Carl F. Prescott Writes of Life With Ambulance Company

[Being extracts from weekly letters to his parents since his enlistment at San Francisco in June 1917 —Ed.]

NO 30—MAY BECOME AN M. D.

Camp Lewis, Tacoma,
September 9, 1917.

It is hard to get time today, because of the unusual excitement, to even think of writing. It is "Admission Day" of my present adopted State. I believe it was in 1850, 67 years ago, that California was admitted into the Union.

But, as I am now at the Y. M. C. A. I will try to write a few lines, and enclose a program which will better tell you of the gay time.

The program included vocal and instrumental music, a jig, an address by Major E. G. Northington, and reminiscences of California by Capt. Rawlins Cadwallader, our commander.

The menu served was one that appealed to us all:

Chicken Gumbo—Del Monte

Alaska Crab Salad, a la Lieut. Berry

Mission Ripe Olives Turlock Celery

Radishes Green Onions

Broiled Native Chicken with Bacon
"I love you, California"
Potatoes Fondantes

Boulder Island Asparagus, Butter Sauce

Green Corn
"As you eat it at home"

Fresh Apple Pie
"Like Mother Used to Make"

Vanilla and Strawberry Ice Cream
"As You Like It"

Cake
Petaluma Camembert Cheese and Crackers
Loganberry Juice
Bread and Butter Black Coffee

The recreation and mess halls were previously decorated with evergreens, also red, white and blue crepe paper, flags, etc., so that it was a very pretty sight. We had many guests and everything went off tip top;so that one had rather a perfect time that is inside. Outdoors for the past 48 hours we have had our first real rain, many hard showers. Lucky in all my guard duties to escape them all.

Have remained inside most of the time. While I might have written, felt I should and did devote my time to studies, which up to this time I have had little time for. The High school note books you so kindly sent, proved very helpful. Will keep it as long as possible, for I have started to put my lectures and new notes in the rear, all under one set of covers. Perhaps if I devote enough time to study, I may with a little brushing up later on, get a degree of M.D., and become a doctor of medicine as well as LL.D.

But with drills, lectures, guard mount, roll call, reading the newspapers and letter writing, you see how little study one can do, particularly when one MUST go to bed early. Thus I am prevented from sitting up late and studying, an old habit of mine.

Cannot hope to get many advancements in the service, only plenty of hard work, but I want to be equal to it when the time comes. There are rather natural boundaries, you see, as all our officers are doctors. We are lucky in having as the originators of this Corps, a fine bunch of boys, who of course are entitled to (and we all gladly step aside to allow them) the few non-commissioned jobs that exist. As the Captain says, he wishes there were 119 officers' jobs, then we could all hold a place down. Can you blame me, in such a good lot of fellows, if I am content to be just an ordinary private.

The B. F. Weeks are certainly treating me fine; in fact Mrs. Weeks says she is taking Mother's place, and she is doing it in fine shape. They came over last night and took me for a brief ride, and on leaving, handed me a basket of peaches and a box of home-made candy.

Everything goes pleasantly and rapidly along. Plenty to do, and it keeps us interested. Wants are not great, or can I think of anything I really need, thanks to you all.

C. F. P.

(To be continued)

—President Wilson says: "The practice of individual thrift is a patriotic duty and a necessity."

Daily High Tides

	A. M.	P. M.
Friday, June 28	2.45	3.15
Saturday	3.30	4.15
Sunday	4.30	5.00
Monday	5.30	6.00
Tuesday	6.30	7.00
Wednesday	7.15	8.00
Thursday	8.30	9.00
Friday	9.30	9.45

Catarrhal Deafness Cannot Be Cured

by local applications, as they cannot reach the diseased portion of the ear. There is only one way to cure catarrhal deafness, and that is by a constitutional remedy. Catarrhal Deafness is caused by an inflamed condition of the mucous lining of the Eustachian Tube. When this tube is inflamed you have a rumbling sound or imperfect hearing, and when it is entirely closed, Deafness is the result. Unless the inflammation can be reduced and this tube restored to its normal condition, hearing will be destroyed forever. Many cases of deafness are caused by catarrh, which is an inflamed condition of the mucous surfaces. Hall's Catarrh Cure acts thru the blood on the mucous surfaces of the system.

We will give One Hundred Dollars for any case of Catarrhal Deafness that cannot be cured by Hall's Catarrh Cure. Circulars free. All Druggists, 75c.

F. J. CHENEY & CO., Toledo, O.

(Advertisement)

Summer Underwear

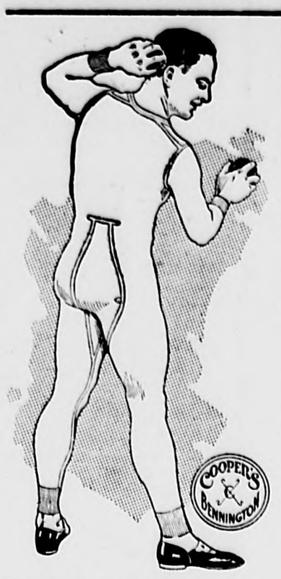

Men's and Boys' Union Suits

$1.00, $1.15, $1.25, $1 50, $1.75

Shirts and Drawers

50c to $1.00

Shirts, Hosiery

Straw Hats, Caps

and Everything a Man Wears at

C. R. Denbroeder's

East Weymouth "The White Store"

CREDITS

THERE NEVER WAS A TIME WHEN

CREDIT

WAS SUCH A VALUABLE ASSET TO A BUSINESS. —— YOU NEED IT!

THE WEYMOUTH TRUST CO.

ASSISTS ITS CLIENTS TO MAINTAIN IT

Telephone 67 Personal Service

SPRING IS HERE

And we are here to supply

YOUR GARDEN NEEDS

VEGETABLE SEEDS IN VARIETY

Also Rake Hoes, Shovels, Forks, Etc.

Also Your Automobile Needs

TIRES, TUBES, OILS, TOOLS, Etc.

And Bicycle Tires.

Latest Patterns PEATS' Wall Papers

M. R. LOUD & CO.

Columbian Square, South Weymouth

OVERSTOCKED

We are overstocked on Rye Flour, Graham Flour and Enrights, Old fashioned "All of the Wheat" Flour. We are offering it to our trade, in bag lots, at less than cost.

100 lb. bags Rye Flour, no substitutes required, at $6.25 per bag.

10 lb. bags of "All of the Wheat" 75 cts.)
5 lb. bags of Graham Flour . 30 cts.) Substitutes required at the rate of 3 lbs. for every 5 lbs.

We asked permission of the Mass. Food Administration to sell our Rye Flour as a Substitute, but they would not allow it.

Hunt's Market Grocery

Telephones, 551-W and 152

FOR A SPRING TONIC YOU WILL FIND OUR

RECONSTRUCTIVE TONIC

TO GIVE RESULTS.

It contains Hypophosphites, Quinine and Strychnine in combination with Malt, Glycerine and Wild Cherry.

It will build up a run-down system.

85c a bottle

CHARLES C. HEARN

312 Bridge Street . . . . . North Weymouth

1295 Hancock Street . . . City Square, Quincy